



PHASE I ENVIRONMENTAL SITE ASSESSMENT

Of:

Haul Road & Johnson Street

Haul Road & Johnson Street
Wilkes Barre Township, Luzerne County, Pennsylvania

For:

Mr. Jeff Randolph
Bluecup Ventures, LLC
2490 Black Rock Turnpike
Fairfield, CT 06824

Prepared By:

Kleinfelder
435 Independence Avenue, Suite C
Mechanicsburg, Pennsylvania
17055

August 10, 2021

Prepared By:

A handwritten signature in blue ink, appearing to read "Mark C. Steele", is written over a horizontal line.

Mark C. Steele, CHMM
Senior Program Manager

Reviewed By:

A handwritten signature in blue ink, appearing to read "Brendan Moran", is written over a horizontal line.

Brendan Moran, PE (PA)
Principal Professional

Project No. 20214488.001A

TABLE OF CONTENTS

Section	Page
1.0 Executive Summary.....	4
1.1 Site Description	4
1.2 Report Findings	4
1.3 Conclusions	6
1.4 Data Gap.....	6
1.5 Reliance and Declaration.....	7
2.0 Introduction.....	8
2.1 Purpose	8
2.2 Detailed Scope of Services.....	9
2.3 Significant Assumptions.....	10
2.4 Limitations and Exceptions	10
2.5 Special Terms and Conditions	10
2.6 User Reliance	11
3.0 Site Description	12
3.1 Location and Legal Description.....	12
3.2 Site and Vicinity Characteristics.....	12
3.3 Current Use of the Site	12
3.4 Descriptions of Site Features.....	12
3.4.1 Structures.....	12
3.4.2 Roads	12
3.4.3 Heating/Cooling Systems	12
3.4.4 Sewage Disposal	13
3.4.6 Other Site Improvements	13
3.4.7 Surface Water	13
3.5 Current Uses of Adjoining Properties.....	13
4.0 User Provided Information.....	14
5.0 Records Review	15
5.1 Standard Environmental Record Sources	15
5.2 Additional Environmental Record Sources.....	18
5.2.1 Records Request	18
5.2.2 Database Search	19
5.2.3 Additional Sources	19
5.3 Physical Setting Source(s).....	19
5.3.1 Topography.....	19
5.3.2 Geology	19
5.3.3 Soils	20
5.4 Historical Use Information on the Property.....	20
5.4.1 Aerial Photographs.....	20
5.4.2 Fire Insurance Maps	22

5.4.3	Property Tax Files	23
5.4.4	Recorded Land Title Records	23
5.4.5	USGS 7.5 Minute Topographic Map(s).....	23
5.4.6	Local Street Directories/MacRae’s Industrial Directories	23
5.4.7	Building/Engineering Department Records.....	23
5.4.8	Zoning/Land Use Records.....	23
5.5	Historical Use Information on the Adjoining Properties	23
5.6	Vapor Migration	23
6.0	Site Reconnaissance.....	24
6.1	Methodology and Limiting Conditions	24
6.2	General Site Setting.....	24
6.3	Site Observations	24
6.3.1	Exterior Observations	25
6.3.2	Interior Observations	27
7.0	Interviews.....	28
7.1	Interview with Owner	28
8.0	Findings and Opinions.....	29
9.0	Conclusions.....	31
10.0	Data Gaps, Deviations, and Limitations.....	32
11.0	Additional Services/Non-Scope Considerations	33
12.0	References	34
13.0	Environmental Professional(s) Statements and Signature(s)	35
14.0	General Limitations	36

List of Figures

- Figure 1 – Site Location – USGS 7.5 Minute Topographic Map
- Figure 2 – Site Location – Tax Parcel Map
- Figure 3 – REC - Aerial Location Map

Table

- Table 1 – Standard Environmental Record Sources – Federal and State

List of Appendices

- Appendix A – EDR Database Report
- Appendix B – Government Information Requests/Responses
- Appendix C – Historical Aerial Photographs

Appendix D – Historical Sanborn Maps
Appendix E – Site Reconnaissance Photographs
Appendix F – Phase I Questionnaire
Appendix G – Resumes of Environmental Professionals

1.0 Executive Summary

KLEINFELDER, INC. (KLEINFELDER) has performed a Phase I Environmental Site Assessment (ESA) of the property referenced as "Haul Road & Johnson Street" herein referred to as the "Site" or "Property." **KLEINFELDER** performed this Phase I ESA in general conformance with the ASTM International *Standard Practice for Environmental Site Assessments: Phase I Environmental Site Assessment Process, Designation E 1527-13*⁽¹⁾.

1.1 Site Description

The Site is located south of the intersection of Haul Road and Johnson Street in Wilkes Barre Township, Luzerne County, Pennsylvania. The Site consists of three (3) parcels totaling 85-acres. The Site is comprised of vacant land consisting of wooded areas, vegetated land, a previously reclaimed anthracite coal mine, and railroad tracks. The Site is located within a primarily rural area. The tax parcel identification numbers associated to the properties are 69110-00A07F000, 69110-00A10A000, and 6919-00B03A000. Pagnotti Enterprises Incorporated is listed as the current owner of the properties.

1.2 Report Findings

The following is a summary of the findings and opinions of this report:

Current and Past Usage of the Site:

- Historically, the Site was used as an anthracite coal mine named Lehigh Valley Coal Company Franklin Colliery, dating back to as early as 1910. Mining operations continued at the Site until approximately 1981. Since that time, Kleinfelder did not note that development has occurred at the Site. The Site is classified as abandoned mine land (AML) with a status of reclamation completed. Many areas are now wooded or vegetated, and one strip pit has filled with water. Coal mining has been known to be associated with acid mine drainage (AMD). Typically, discharge through anthracite coal formations is generally neutral pH and often does not lead to AMD conditions. During Site reconnaissance, **KLEINFELDER** observed the conditions of a water feature on the Site; **no evidence of AMD** (i.e., yellowish to orange staining, cloudy water) was noted. **Therefore, it is the opinion of KLEINFELDER that the historic mining of the Site does not represent a Recognized Environmental Condition (REC).**
- During the Site reconnaissance, evidence of former railroad activity was observed within the northeastern and traversing the central portion of the Site. Remnants of the railroad tracks are evident through the Site based on the lack of vegetation, discarded railroad ties, metal rail lines protruding from the ground, and flat grade. According to historical Sanborn Fire Insurance Maps, eleven (11) railroad lines were located on the

property in 1910. Between 1910 and 1950, the tracks that exited the Site to the west were no longer depicted, and five (5) sets of tracks remained. Rail lines no longer appear to be visible in the 1981 historical aerial image. Railroad tracks and associated equipment and staging areas are often associated with potential contamination from leaking of lubricants, PCBs, metals, and various petroleum products. Given that portions of the Site have at one time contained eleven (11) sets of railroad tracks since 1910, with portions of the rail lines still currently at the Site, it is the opinion of **KLEINFELDER** that this finding **does** represent a REC.

- According to the 1910 Sanborn map, the Lehigh Valley Coal Company Franklin Colliery contains a fireman's office, engine house, a two-story oil house, a sawmill, a supply storage house, a pump house, a district support office, a courthouse, a pump house, several outbuildings, a breaker structure, rail lines, and a tool shop. The Site was listed as utilizing steam and electricity with fuel coal during operations. The 1969 Sanborn map identifies a grease house located southwest of the main office. **Based on known tool shop and historic operations at the Site that may have handled petroleum products, it is the opinion of KLEINFELDER that these findings do represent a REC.**
- While onsite, five (5) dumping areas were observed and designated by Kleinfelder as Dump-1 through Dump-5.
 - Dump-1 is located near the eastern property border of the Site and consists of construction debris primarily comprised of asphalt, concrete, and stone. Additionally, household trash consisting of plastic items and general garbage was in the area.
 - Dump-2 is located on the north-central portion of the Site and consists of empty 55-gallon storage drums, household waste, and construction debris. A burn barrel was located just south of Dump-2 and appeared to contain mainly wood.
 - Dump-3 is located just south of Dump-2 and contains tires, crushed empty 5-gallon bucks, construction signs, aluminum cans, tires, wooden boards, and rubber sheeting.
 - Dump-4 is located south of Dump-3 and within a heavily wooded area and consists of empty 5-gallon buckets, corrugated piping, household trash, tires, and metal scrap.
 - Dump-5 keeps consistent with the other dump areas and is located along Allan Road. No evidence of petroleum products, hazardous substances, or other indications of contamination (i.e., odors, signs of staining, stressed vegetation, etc.) were observed in association with any of these features. Given that the possibility exists that **hazardous substances or petroleum products may be present beneath the surface of the dumping**

areas, it is the opinion of **KLEINFELDER** that these findings **do** represent a **REC.**

- A paper target and bullet casings were observed on the ground on the eastern portion of the Site. Based on the likely presence of lead in underlying soils due to the use of this portion of the Site as a shooting range, it is the opinion of **KLEINFELDER** that this finding **does** represent a **REC.**
- Throughout the Site are small areas of tires, demolition and landscaping debris, household waste items, appliances, metal scraps, empty metal 55-gallon storage drums, rubber sheeting, and glass. Some of these areas appear to be consistent with the Site's prior use for staging materials. In addition, no staining or stressed vegetation was observed in these areas; therefore, **KLEINFELDER** believes that these findings **do not** represent a **REC.**
- The Site was listed on the eFACTS database under South Wilkes-Barre 656803 – Abandoned Mine Land (AML) Inventory List. According to the eMapPA database, the property is listed as an AML Inquiry under Pagnotti Enterprises Inc. for deep underground coal mining. The reclamation status is listed as complete. No other information is provided. Therefore, it is the opinion of **KLEINFELDER** that this finding **does not** represent a **REC.**

1.3 Conclusions

This assessment has revealed no evidence of recognized environmental conditions in connection with the property except for the following:

- Railroad tracks that are historically and currently located on the Site.
- The likely presence of petroleum products or hazardous substances in Site soils associated with historic Site operations identified on the Sanborn Fire Insurance Maps.
- The five (5) areas of dumping on the Site.
- The likely presence of lead in Site soils associated with the shooting range.

1.4 Data Gap

KLEINFELDER performed this Phase I ESA in general conformance with the ASTM International *Standard Practice for Environmental Site Assessments: Phase I Environmental Site Assessment Process, Designation E 1527-13*. During the course of this assessment, one data gap was encountered while conducting this Phase I Environmental Site Assessment. ASTM E 1527-13 states the historical use of a property should be identified at five-year intervals dating back to original development or 1940, whichever is earlier. Data gaps exceeding five-year intervals were encountered during our

historical research of the Site. However, it is the opinion of **KLEINFELDER** that these data gaps are not significant with regard to identifying RECs.

1.5 Reliance and Declaration

KLEINFELDER performed this Phase I ESA in general conformance with the ASTM International *Standard Practice for Environmental Site Assessments: Phase I Environmental Site Assessment Process, Designation E 1527-13*. **KLEINFELDER** prepared this Phase I ESA for the exclusive benefit and use of Bluecup Ventures, LLC.

2.0 Introduction

KLEINFELDER INC. (KLEINFELDER) has performed a Phase I Environmental Site Assessment (ESA) of the property referenced as "Haul Road & Johnson Street" located south of the intersection of Haul Road and Johnson Street in Wilkes Barre Township, Luzerne County, Pennsylvania (herein referred to as the "Site" or "property"). **KLEINFELDER** prepared this Phase I ESA for the exclusive benefit and use of Bluecup Ventures, LLC. Sections 8.0 and 9.0 contain the findings and opinions, and conclusions, respectively, of this Phase I ESA.

KLEINFELDER performed this Phase I ESA in general conformance with the ASTM International *Standard Practice for Environmental Site Assessments: Phase I Environmental Site Assessment Process, Designation E 1527-13*.

KLEINFELDER derived the findings presented within this Phase I ESA report from the following sources: records review of reasonably ascertainable and practically reviewable sources, site reconnaissance (a visit to the property), and interviews with knowledgeable parties. Any exceptions to (or deletions from) this practice are described in Sections 2.4, 2.5, 10.0 and 14.0 of this report.

2.1 Purpose

KLEINFELDER conducted this Phase I ESA at the request of Mr. Jeff Randolph of Bluecup Ventures, LLC in consideration for the development of the property. The purpose of this Phase I ESA is to identify, to the extent feasible pursuant to this process, RECs in connection with the Site. ASTM International (ASTM) defines a REC and related terms as follows:

Recognized Environmental Condition (REC) is "the presence or likely presence of any hazardous substances or petroleum products in, on, or at a property: (1) due to the release; (2) under conditions indicative of a release to the environment; or (3) under conditions that pose a material threat of a future release to the environment. De minimis conditions are not recognized environmental conditions.

Historical REC (HREC) is "a past release of any hazardous substance or petroleum products that has occurred in connection with the property and has been addressed to the satisfaction of the applicable regulatory authority or meeting unrestricted use criteria established by a regulatory authority, without subjecting the property to any required controls."

Controlled REC (CREC) is "a recognized environmental condition resulting from a past release of hazardous substances or petroleum products that has been addressed to the satisfaction of the applicable regulatory authority (for example, as evidenced by the

issuance of a no further action letter or equivalent, or meeting risk-based criteria established by regulatory authority), with hazardous substances or petroleum products allowed to remain in place subject to the implementation of required controls."

De minimis condition is "a condition that generally does not represent a threat to human health or the environment and that generally would not be the subject of an enforcement action brought to the attention of appropriate governmental agencies. Conditions determined to be de minimis conditions are not recognized environmental conditions."

Business Environmental Risk (BER) is "a risk which can have a material environmental or environmentally-driven impact on the business associated with the current or planned use of a parcel of commercial real estate, not necessarily limited to those environmental issues required to be investigated in this practice. Consideration of business environmental risk issues may involve addressing one or more non-cope considerations."

2.2 Detailed Scope of Services

KLEINFELDER performed this Phase I ESA to assess the potential for RECs at the Site and in general conformance with the ASTM International *Standard Practice for Environmental Site Assessments: Phase I Environmental Site Assessment Process, Designation E 1527-13*. The Phase I ESA included the following activities:

- Research and review of available background information (provided to us and from in-house database systems) regarding the Site in order to identify areas and/or items of potential concern relative to contamination or storage of hazardous waste. We coordinated a computer search of various pertinent databases (including Sanborn maps).
- Contacting state and local agencies regarding the availability of files for the subject site and adjoining properties.
- A site visit to perform a visual reconnaissance to identify evidence of RECs. The reconnaissance included readily visible and accessible areas of the site only. The site reconnaissance also included observing the current uses of adjoining properties to the extent practicable without entering the adjoining properties.
- Review of selected historical aerial photographs and other historical sources.

The findings and conclusions discussed in this report are based on the historic data readily available to our project team and the specific conditions observed (and documented) during our site inspection. No attempt has been made to comment on conditions beyond those documented in our Phase I ESA report and certification of the property is not made or implied in this regard.

KLEINFELDER relied upon the documents and information provided; we assume no responsibility or liability for their accuracy or completeness. Further, it is possible that due to site-specific limitations certain RECs might not have been visible. **KLEINFELDER** provides no guarantee that this Phase I ESA identified all RECs associated with the Site.

Special Note Regarding Procedural Changes for “All Appropriate Inquiry”

The Small Business Liability Relief and Brownfields Revitalization Act of 2002 mandated that the United States Environmental Protection Agency (USEPA) develop a rule to establish procedures that a person claiming liability relief as an “innocent purchaser,” a “bona fide prospective purchaser” or a “contiguous landowner” must follow. The 2002 legislation identified the assessment mechanism as the ASTM International E 1527-00 “Standard for Environmental Site Assessments: Phase I Environmental Site Assessment Process.” USEPA developed the All Appropriate Inquiry Rule (the Rule), which was published in the November 1, 2005, Federal Register with an effective date of November 1, 2006. The Rule also identifies the ASTM Standard as the assessment mechanism to demonstrate “All Appropriate Inquiry.” ASTM worked closely with the USEPA so that a revised Standard (E 1527-13) was prepared to mirror and implement the new rule. **KLEINFELDER** performed this Phase I ESA in accordance with E 1527-13.

2.3 Significant Assumptions

KLEINFELDER assumes that all information provided to us either by the Client, the Client’s representatives, persons identified as being knowledgeable about the Site history and/or operations, the environmental database search subcontractor, regulatory agencies or other involved parties was truthful, complete, accurate and provided in good faith. **KLEINFELDER** relied upon the documents and information provided; we assume no responsibility or liability for their accuracy or completeness.

2.4 Limitations and Exceptions

KLEINFELDER performed this Phase I ESA in general conformance with the ASTM International *Standard Practice for Environmental Site Assessments: Phase I Environmental Site Assessment Process, Designation E 1527-13*. The RECs identified in this Phase I ESA report are limited to those **KLEINFELDER** identified in the records reviews, site reconnaissance, and interviews that are documented within. This Phase I ESA did not include an inspection of subsurface conditions, or any subsurface testing or sampling (e.g., air, water, soil, and building materials).

2.5 Special Terms and Conditions

No special terms or conditions were part of this assessment.

2.6 User Reliance

All reports, plans, specifications, electronic data, field data, notes and other documents (“Work Product”) prepared by **KLEINFELDER** pursuant to this Agreement are intended for the exclusive use and reliance by the Client. Any other use or reliance by others without the written approval of **KLEINFELDER** will be at the Client's sole risk and without liability or legal exposure to **KLEINFELDER**. The Client shall indemnify, defend, and hold harmless **KLEINFELDER** from and against any claims, damages or losses including reasonable attorney's fees and costs, arising out of, or resulting from such unauthorized use or reliance.

KLEINFELDER assumes that the Client intends to use this Phase I ESA for the purposes of qualifying for one of the Landowner Liability Protections (LLP) offered by the Small Business Liability Relief and Brownfields Revitalization Act (SBLRBRA) and the regulations set forth at 40 CFR 312, and the Client can rely upon this Phase I ESA for this purpose.

3.0 Site Description

3.1 Location and Legal Description

The Site is located south of the intersection of Haul Road and Johnson Street in Wilkes Barre Township, Luzerne County, Pennsylvania. The Site consists of three (3) parcels totaling 85-acres. The tax parcel identification numbers associated to the properties are 69110-00A07F000, 69110-00A10A000, and 6919-00B03A000. Figure 1 displays the approximate location of the Site on a portion of the USGS 7.5-minute Wilkes Barre, PA Quadrangle Map⁽²⁾. Figure 2 displays the tax parcel boundary of the Site according to the Luzerne County tax assessment websites⁽³⁾. Figure 3 depicts the Site on an aerial image and shows the locations of key findings and RECs. The properties are currently owned by Pagnotti Enterprises Inc.

3.2 Site and Vicinity Characteristics

The Site is comprised of vacant land consisting of wooded areas, vegetated land, a previously reclaimed anthracite coal mine, a portion of Allan Road, and railroad tracks. Haul Road and Johnson Street intersection, commercial properties, wooded areas, and residential properties are located north of the property. Allan Industries (scrap metal yard), wooded areas, and abandoned coal mines are located to the south of the Site. Wooded areas and abandoned coal mines are located to the east of the Site. Vegetated areas and Interstate 81 are located to the west of the Site. The Site is located within a primarily rural area, with sprawling commercial and residential development further beyond the Site's north and west limits.

3.3 Current Use of the Site

The Site is currently vacant.

3.4 Descriptions of Site Features

3.4.1 Structures

No aboveground structures are currently located on the property.

3.4.2 Roads

The property is accessed off Allan Road to the west and Haul Road to the north. Gravel access roads traverse most of the Site.

3.4.3 Heating/Cooling Systems

The Site does not contain any active heating or cooling systems.

3.4.4 Sewage Disposal

No sewer systems were noted on the Site.

3.4.5 Potable Water

The Site does not contain a known source of potable water.

3.4.6 Other Site Improvements

Abandoned railroad tracks were observed to traverse the Site.

3.4.7 Surface Water

No stormwater systems were observed at the Site.

3.5 Current Uses of Adjoining Properties

North – The intersection of Haul Road and Johnson Street, commercial and light industrial properties, wooded areas, and residential properties.

South – Allan Industries, wooded areas, and abandoned coal mines.

East – Wooded areas and abandoned coal mines.

West – Vegetated areas and Interstate 81.

4.0 User Provided Information

KLEINFELDER submitted an “All Appropriate Inquiry” User Questionnaire to the User of this Phase I ESA to describe their relative to the information discussed in the following subsections. However, at the time of writing this report, **KLEINFELDER** was not provided the User Questionnaire.

5.0 Records Review

5.1 Standard Environmental Record Sources

The ASTM Phase I ESA process includes the review of select Federal and State environmental record sources in order to evaluate the potential existence of RECs either on the Site or within specified distances from the property. ASTM has established search radii for each of these standard environmental record sources. **KLEINFELDER** performed this records review utilizing a computer database search report (Appendix A) prepared by Environmental Data Resources, Inc. (EDR)⁽⁴⁾. The outlined area on the Topographic Map, Overview Map and Detail Map of the database report marks the approximate location of the Site. This report keys the surrounding sites on the ASTM-specified databases to the inclusive Overview Map and Detail Map. **KLEINFELDER** notes that some of the sites may be listed in more than one (1) database. Furthermore, EDR may have been unable to plot certain sites due to incomplete information, resulting in a list of “unplottable” or “orphan” sites.

Table 1 presented below summarizes the database listings from the EDR Report. Only those databases which have facilities within the specified search distances are provided within this table. For a full list of the databases searched, please refer to the EDR Report within Appendix A.

Database	Target property	Search Distance (miles)	<1/8 mile	1/8 – 1/4 mile	1/4 – 1/2 mile	1/2 - 1 mile	Total Plotted
SEMS-ARCHIVE	-	0.50	1	0	0	-	1
RCRA-SQG	-	0.25	0	1	-	-	1
RCRA-VSQQ	-	0.25	0	3	-	-	3
LUST	-	0.50	3	3	1	-	7
PA UST	-	0.25	0	2	-	-	2
PA AST	-	0.25	1	0	-	-	1
PA AUL	-	0.50	0	0	1	-	1
PA HIST LF	-	0.50	0	1	0	-	1
ARCHIVE UST	-	0.25	3	4	-	-	7
RCRA NonGen/NLR	-	0.25	1	1	-	-	2
US MINES	-	0.25	2	0	-	-	2
ABANDONED MINES	-	0.25	1	0	-	-	1
PA MANIFEST	-	0.25	0	2	-	-	2
RI MANIFEST	-	0.25	0	1	-	-	1
NY MANIFEST	-	0.25	0	3	-	-	3
PA MINES	-	0.25	0	1	-	-	1
TOTAL	0	-	12	22	2	0	36

“-” Indicates no database search for this search distance

“TP” Target Property

The Site address was not identified within the EDR database search report. Additionally, the EDR report identified a total of thirty-six (36) database listings associated with twenty-two (22) facilities within the ASTM defined search radius of the Site. The identified facilities that were located within 1/8 mile are detailed below. Refer to the EDR report within the Appendices for additional information.

- **Uni-Mart 4302** – Route 309 & Interstate 81. This facility is listed approximately 135 feet north northwest of the Site at a lower elevation; however, Kleinfelder determined that this facility is located approximately 300 feet from the Site. This facility was listed on the PA leaking underground storage tank (LUST) and ARCHIVE Underground Storage Tank (UST) database with a site ID of 600526. The LUST database lists a release of unleaded gasoline during a tank closure event on September 22, 2005. The database states that soil contamination was noted at the fuel islands. As of May 28, 2008, the unleaded gasoline release is listed as Cleanup Completed. A release of diesel fuel occurred at the site on/or before August 5, 1989. The soil contamination was documented during a tank closure event. As of July 24, 2007, this release is listed as Cleanup Completed. The ARCHIVE UST database lists ten (10) USTs were listed onsite; seven (7) USTs (six 10,000 and one 5,000- gallons) containing GAS (gasoline) and three USTs(3) (12,000, 5000, and 4000-gallons) containing diesel fuel. All USTs are listed as removed. Based on the distance from the Site, apparent downgradient location from the Site, and case closure status, this facility is not considered a REC likely to have affected soil, soil vapor, or groundwater beneath the Site.
- **Latona Mining, LLC** – No address provided. The facility is located approximately 140 feet west-northwest of the Site at a lower elevation and is listed on the US MINES database. This facility is identified under Mine ID: 3601673. The status is listed as temporarily closed. No other information was listed within the EDR report. This listing information alone does not suggest evidence of a REC to the Site.
- **Northeast Energy Company** – No address provided. The facility is located approximately 440 feet northwest of the Site at a lower elevation and is listed on the US MINES database. This facility is identified under Mine ID: 3608325. The status is listed as permanently closed. No other information was listed within the EDR report. This listing information alone does not suggest evidence of a REC to the Site.
- **Georgetown Stripping** – No address provided. The facility is located approximately 500 feet northwest of the Site at a lower elevation and is listed on the ABANDONED MINES database. This facility was listed under Mine ID 3608325

(identical to Northeast Energy Company). The status of the mine is listed as abandoned. No other information was listed within the EDR report. This listing information alone does not suggest evidence of a REC to the Site.

- **Ashley Borough Dump** – Franklin Jct on West Liberty Street. The facility is listed approximately 517 feet northeast of the Site; however, Kleinfelder determined this facility is located approximately 4,000 feet west of the Site. The property was identified on the Superfund Enterprise Management System (SEMS) ARCHIVE databases. This facility is identified under ID 0302329. The National Priorities List (NPL) status states that the facility does not qualify for the NPL based on existing information. No further information is listed. Based on the status and distance from the Site, this facility is not considered a REC likely to have affected soil, soil vapor, or groundwater beneath the Site.
- **Cleveland Bros Equipment** – 970 Wilkes Barre Township Blvd. This facility is located approximately 580 feet north of the Site at a lower elevation. This facility was listed on the ARCHIVE UST database with a site ID of 237247. The facility is listed as having one (1) 2,000-gallon gasoline UST and one (1) 2,000-gallon diesel UST both closed without a permit. Additionally, the facility is listed on the LUST, PA ARCHIVE AST, and RCRA NonGen/NLR databases. The LUST database lists a release of confirmed on August 20, 1991. As of April 16, 1992, the site is listed as Cleanup Completed. The ARCHIVE AST database lists two (2) ASTs (2,000 and 1,000 gallons) containing diesel fuel. All ASTs are listed as removed. Based on the distance from the Site, apparent downgradient location from the Site, and case closure status, this facility is not considered a REC likely to have affected soil, soil vapor, or groundwater beneath the Site.
- **First Eastern Bank** – 1000 Wilkes Barre Township Blvd. This facility is located approximately 604 feet north northwest of the Site at a lower elevation and is listed on the LUST database. The LUST database lists a release of confirmed on May 17, 1994. Soil contamination was documented during a tank closure event of unleaded gasoline. As of March 1, 2013, the facility is listed as Cleanup Completed. Additionally, the facility is listed on the PA ARCHIVE UST database for a 10,000-gallon gasoline UST that was closed without a permit. No violations were listed for this database. Based on the distance from the Site, apparent downgradient location from the Site, and case closure status, this facility is not considered a REC likely to have affected soil, soil vapor, or groundwater beneath the Site.

In addition, EDR identified three (3) “unplottable” or “orphan” facility listed in the database report. These unmapped sites have incomplete information regarding their locations and could not be accurately plotted in relation to the target property. The orphan summary/unmapped site report was reviewed to assess the potential for the listed facility to pose a REC to the Site. Based on the review, the facilities listed are not considered RECs likely to have affected soil, soil vapor or groundwater beneath the Site.

5.2 Additional Environmental Record Sources

5.2.1 Records Request

Pursuant to the Freedom of Information Act (FOIA), **KLEINFELDER** submitted information requests (copies can be found in Appendix B) for the Site to the following agencies:

- The United States Environmental Protection Agency (USEPA)⁽⁵⁾
- Pennsylvania Department of Environmental Protection (PADEP) Office of the Records Custodian
- Luzerne County Open Records Officer
- Wilkes Barre Township Open Records

KLEINFELDER submitted an electronic request to the USEPA on April 15, 2021. **KLEINFELDER** performed a multisystem query of EnviroFacts, USEPA’s electronic database system. The Site was not identified on the EPA website.

The Pennsylvania Department of Environmental Protection (PADEP) was contacted on April 6, 2021, for a review of files about the Site. PADEP responded on April 14, 2021, indicating they do not have any files associated with the property. A second request to PADEP Reclaimed Mines Bureau (Kim Snyder, P.E. – 570-826-2371) was completed via telephone on May 7, 2021. No responses have been received from the PADEP Bureau of Abandoned Mines.

KLEINFELDER submitted a records request to the Luzerne County Open Records Officer on April 6, 2021. On April 10, 2021, Shannon Crake Lapsansky, Esq., Open Records Officer with the Luzerne County, informed **Kleinfelder** via email that Luzerne County does not have environmental records pertaining to the Site.

KLEINFELDER submitted a records request to Wilkes Barre Township on April 6, 2021. On April 8, 2021, Thomas Zedolik with Wilkes Barre Township responded, stating that there are no files pertaining to the Site.

5.2.2 Database Search

In order to obtain further information regarding the Site and adjacent properties, information was reviewed on the following databases maintained by the PADEP:

- Environment Facility Compliance Tracking System (eFACTS)⁽⁶⁾
- eMapPA⁽⁷⁾
- Storage Tanks Application Database⁽⁸⁾
- NPMS Public Viewer⁽⁹⁾

The Site was listed on the eFACTS database under South Wilkes-Barre 656803 – Abandoned Mine Land (AML) Inventory List. According to the eMapPA database, the property is listed as an AML Inquiry under Pagnotti Enterprises Inc. for deep underground mining of coal. The reclamation status is listed as complete. The Site was not identified on the Storage Tanks Applications database or NPMS Public Viewer website.

5.2.3 Additional Sources

At the time of writing this Phase I ESA, no additional sources were reviewed.

5.3 Physical Setting Source(s)

5.3.1 Topography

The USGS provides topographic map coverage for this property in the Conyngham and Wilkes Barre, Pennsylvania, 7.5-Minute Quadrangle. According to the topographic map, the Site is located at an elevation range between approximately 700 to 800 feet above mean sea level. The surface topography on the slopes toward the south-southwest. The property has been disturbed over its history leaving the existing ground surface and topography highly variable. The topographic map showed Laurel Run to the south of the Site. Groundwater flow direction is anticipated to flow in a south-southwestern direction, generally following topographic slope; however, the direction of groundwater flow beneath the Site can only be accurately determined through a groundwater investigation.

5.3.2 Geology

According to the Pennsylvania Geologic Survey's Atlas of Preliminary Geologic Quadrangles, Fourth Series, 1981⁽¹⁰⁾, the Site is situated in the Pennsylvanian Llewellyn Formation (geologic symbol Pl).

The Pennsylvania Geologic Survey publication, *The Engineering Characteristics of the Rocks of Pennsylvania*, Second Edition, 1982⁽¹¹⁾, describes the rock in this formation as consisting of interbedded layers of sandstone, siltstone and

conglomerate; which range from medium- to coarse-grained; light gray to brown, with numerous anthracite coal and dark-gray to black shales. The sandstone in this formation is well bedded and thick to massive, while the coal and shale beds are relatively thin. Fractures are moderately developed and moderately distributed. Joints are moderately spaced, open, and steeply dipping. The rock is slightly to moderately weathered to a shallow or moderate depth, dependent on the local lithology. The resulting soil mantle is thin to moderately thick. This formation is difficult to excavate with a fast or slow drilling rate, again dependent on the specific rock type encountered.

5.3.3 Soils

According to soil data obtained from the NRCS Web Soil Survey⁽¹²⁾, the soils within the Site consist primarily of Strip mine (Sm). According to the USDA Soil Conservation Service, the parent material of the parent material of strip mine soils is also coal extraction mine spoil. The profile is listed as very channery sandy loam to 6 inches and very channery silt loam to at least 60 inches. This soil has very low available water storage. This soil type is not listed as hydric.

5.4 Historical Use Information on the Property

ASTM E 1527-13 provides eight (8) standard sources from which the history of the Site/area may be established. These sources include the following:

1. Aerial Photographs
2. Fire Insurance Maps
3. Property Tax Files
4. Recorded Land Title Records
5. USGS Topographic Maps
6. Local Street Directories
7. Building/Engineering Department Records
8. Zoning/Land Use Records

The following subsections document **KLEINFELDER's** research of these Standard Historical Sources.

5.4.1 Aerial Photographs

Aerial photographs of the Site were obtained from EDR⁽¹³⁾. Copies of historical aerial photographs are provided in Appendix C. Brief land-use observations are summarized below.

- 1939 - The Site appears to have surficial disturbances associated to mining operation and wooded land. Roadways/railroad tracks have been aligned in the central and eastern portion of the Site. A railroad appears to bound the property to the southeast. The Site appears to contain three (3) large structures (office, breaker, and conveyor buildings) and several outbuildings concentrated on the northwestern portion of the Site. The eastern half of the property appears to be primarily mined. Surrounding areas consist of structures, railroad tracks, wooded land, and roadways.
- 1959 - The mining operation expanded in the southwest region of the Site and continuing beyond the Site to the west.
- 1966 - No significant changes have occurred to the Site.
- 1969 - It appears that mining activities continue at the Site, and strip pits appear to be more prominent. The western portion of the Site appears to be utilized for the storage of materials. A highway appears to have been constructed to the west of the Site.
- 1976 - No significant changes have occurred on or around the Site.
- 1981 - The mining operation no longer appears to be active with tree and vegetation observed throughout the property and the topography appears to be unchanged after this date. The rail lines no longer observed on the property. The northern portion of the Site appears to be utilized for the storage of materials.
- 1987 - No significant changes have occurred on or around the Site.
- 1992 - The western portion of the Site appears to be heavily utilized for storage. The remaining areas appear to be mainly clear and free of vegetation.
- 1999 - The Site appears to have been mainly cleared of all buildings and stored materials. The Site appears to be coming vegetated and contains five (5) trailers. No other significant changes have occurred on or around the Site.

2005 - Vegetation appears to be growing throughout the property, and the Site appears vacant.

2010 - Vegetation appears to be growing throughout the property.

2013 - No significant changes have occurred on or around the Site.

2017 - No significant changes have occurred on or around the Site. The Site appears to be similar to that observed during Site reconnaissance.

5.4.2 Fire Insurance Maps

Sanborn Fire Insurance Maps of the Site were obtained from EDR⁽¹⁴⁾. Copies of the Sanborn Maps have been included in Appendix D. Brief observations are summarized below.

1910 – The Site is labeled as Lehigh Valley Coal Company Franklin Colliery. The Site contains a fireman's office, engine house, a two-story oil house, a sawmill, a supply storage house, a pump house, a district support office, a courthouse, a pump house, several outbuildings, and a large breaking structure with associated rail lines. The Site appears to contain a mixture of eleven railroad lines and spurs. A conveyor structure appears to be powered by a boiler system that contains eleven (11) iron chimneys that are 56-feet tall.

1950 – The Site appears to have changed slightly from the 1910 Sanborn map. The Site is listed as utilizing steam and electricity with fuel coal. It appears that structures from the west on the 1910 Sanborn may have been plotted incorrectly. The property shows an office/tool shop, a time office, a switch house, a storage structure, two (2) engine houses, several outbuildings, and a breaker structure with associated structures with rail lines. A cave-in is identified southwest of the breaker structure. A city water line appears parallel to the rail line system through the Site. Approximately five (5) sets of railroad lines are located on the central portion of the Site.

1969 - The Site coverage on the 1969 Sanborn map appears to cover additional structures associated with the conveyor and rail lines. The breaker structure no longer appears on the Site. A boiler house appears with a compressor house. The structures located in the area of the rail lines and the boiler house are a screening structure, three (3) engine houses, a pump

house, and a vacant structure. A grease house is located southwest of the main office structure.

1975 - No significant changes are identified from the 1969 Sanborn Map.

5.4.3 Property Tax Files

KLEINFELDER reviewed the available tax information for the Site via Luzerne County tax assessment website. The Site consists of three (3) parcels totaling 85-acres. The tax parcel identification numbers for the property are 69110-00A07F000, 69110-00A10A000, and 6919-00B03A000.

5.4.4 Recorded Land Title Records

According to the Luzerne County tax assessment website, the parcels included in this ESA are currently owned by Pagnotti Enterprises Inc.

5.4.5 USGS 7.5 Minute Topographic Map(s)

KLEINFELDER did not obtain Historic Topographic Maps for the Site since it is unlikely that such a report would provide additional information for the Site.

5.4.6 Local Street Directories/MacRae's Industrial Directories

KLEINFELDER did not obtain a Local Street Directory or Industrial Directory Report.

5.4.7 Building/Engineering Department Records

No building and engineering department records were available to be reviewed for the Site. Further details are described in Section 5.2.1 – Records Request.

5.4.8 Zoning/Land Use Records

Land use for the Site parcel is designated as Commercial Acreage.

5.5 Historical Use Information on the Adjoining Properties

Based on information gathered from the historical resources, the land use surrounding the Site consisted primarily of mined areas with wooded/vegetated areas. Commercial and residential development has occurred over time.

5.6 Vapor Migration

The environmental records review was also completed to identify potential off-site sources for vapor migration of hazardous substances or petroleum products into the subsurface strata of the Site. Upon reviewing the applicable records, topography, hydrogeological information, and potential hydraulic barriers, no properties were identified in connection with potential vapor migration onto the Site.

6.0 Site Reconnaissance

KLEINFELDER conducted the Site reconnaissance for this ESA on April 5, 2021, for the Site review. The following subsections provide a summary of the on-site conditions that are pertinent to this ESA. Site reconnaissance photographs are included in the Appendix E of this report.

6.1 Methodology and Limiting Conditions

The Site investigation consisted of a visual inspection of the property to determine if any RECs exist on the Site. These independent conclusions represent **KLEINFELDER's** best professional judgment based on information and data available during the course of the project. No limiting factors were encountered during the Site investigation or visual inspection of the Site. **KLEINFELDER** was not accompanied during the Site reconnaissance.

6.2 General Site Setting

The Site is comprised of vacant land consisting of wooded areas, vegetated land, a previously reclaimed anthracite coal mine, a portion of Allan Road, and railroad tracks. Haul Road and Johnson Street intersection, commercial properties, wooded areas, and residential properties are located north of the property. Allan Industries (scrap metal yard), wooded areas, and abandoned coal mines are located to the south of the Site. Wooded areas and abandoned coal mines are located to the east of the Site. Vegetated areas and Interstate 81 are located to the west of the Site. The Site is located within a primarily rural area.

6.3 Site Observations

The Site is located south of the intersection of Haul Road and Johnson Street in Wilkes Barre Township, Luzerne County, Pennsylvania. The Site consists of three (3) parcels totaling 85-acres. The Site investigation was conducted on April 5, 2021. The following summarizes the onsite observations.

Item	Identified on-site	Comments
Hazardous Substances / Petroleum Products	No	
Aboveground Storage Tanks (ASTs)	Yes	One (1) empty 500-gallon AST is located on the northeast corner of the property.
Underground Storage Tanks (USTs)	No	
Storage Drums	Yes	Several empty metal 55-gallon storage drums are scattered across the Site. One 55-gallon drum appeared to be utilized as a burn barrel.

Unidentified Containers	Yes	Several empty unidentified 55-gallon drums and 5-gallon buckets are scattered across the Site.
Suspect Equipment Containing PCBs	No	
Interior Staining or Corrosion	No	
Drains or Sumps	No	
Wastewater	No	
Pits, Ponds, or Lagoons	Yes	Potential wetland areas were located on the central portion of the Site.
Pools of Liquid	No	
Solid Waste Dumping, Landfills, Fill Material	Yes	Piles of coal and rock found throughout the property; Five (5) areas of illegal dumping containing primarily tires, wood, demolition and landscaping debris, metal cables, large pieces of metal equipment, household waste items, plastic, and glass; Excessive amounts of junk (i.e., trash, metal scraps, tires, empty drums). Discarded concrete piping found on the central portion of the Site.
Stained Soil or Pavement	No	
Stressed Vegetation	No	
Septic Systems	No	
Wells	No	
Odors	No	
Other Conditions of Concern	Yes	Evidence of unearthed and buried railroad lines traverse the central portion of the subject property. In addition, a paper target associated with target shooting was located on the northern portion of the Site.

6.3.1 Exterior Observations

The Site encompasses a total of 85-acres and consists primarily of historically mined areas. The property is bound to the northwest by Interstate 81 and by Haul Road to the North. From the intersection of Haul Road and Johnson Road is a heavily vegetated area that consists of a swale and what appears to be a railroad bed. Continuing through the vegetated areas are the remnants of a wooden shed, a yellow metal cap, and an unidentified 2-inch PVC pipe protruding from the ground. An open, lightly vegetated area is located immediately south of Haul Road and contains construction equipment and automobiles. A stormwater line appears to discharge onto the Site from the north. Additionally, blue waterline markers were located throughout

the Site and traversed the central portion of the Site. No staining or stressed vegetated was noted in these areas.

Remnants of the railroad tracks are evident through the northern and central portions of the Site based on the lack of vegetation, discarded railroad ties, metal rail lines protruding from the ground, and flat grade.

An area of dumping (Dump-1) was identified on the northeastern portion of the Site. The dumping appeared to be down an embankment and consisted of construction debris primarily comprised of asphalt, concrete, and stone. Additionally, household trash consisting of plastic items and general garbage was in the area.

Continuing east along Haul Road, down an embankment, is an empty 500-gallon AST, metal cables with reels, and large pieces of solid metal equipment. No petroleum odors or evidence of a release was noted in this area. Just south of this area, a paper target was noted on a hillside attached to a tree. It appears this area was used for target practice.

Most of the central portion of the Site is cleared and consists of previously mined areas. A utility pole located within a fenced area was identified on the north-central portion of the Site. It is assumed that this area previously contained pole-mounted transformers. At the time of assessment, no pole-mounted transformers or evidence of stress vegetation was noted within the fenced area. However, continuing west from the cleared central portion of the Site is an area of dumping (Dump-2) within a wooded area. The dumping appears to consist of empty 55-gallon storage drums, household waste, and construction debris.

Dump-3 is located just south of Dump-2 in an open clearing. The area consists of tires, crushed empty 5-gallon buckets, construction signs, aluminum cans, tires, wooden boards, and rubber sheeting (identical to the reels of rubber sheeting located sporadically on the Site). South of Dump-3 is Dump-4, located within a heavily vegetated area. Dump-4 is an approximate 25'x25' area comprised of empty 5-gallon buckets, corrugated piping, household trash, tires, and metal scrap. The final area of dumping, Dump-5, keeps consistent with the other dump areas and is located along Allan Road. No evidence of petroleum products, hazardous substances, or other indications of contamination (i.e., odors, signs of staining, stressed vegetation, etc.) were observed in association with any of these features.

At the time of the Site inspection, a water feature was noted on the central portion of the Site. However, the water did not appear to be hydraulically connected to any streams or other water sources.

It should be noted that located throughout the Site are small areas of tires, demolition and landscaping debris, household waste items, appliances, metal scraps, empty metal 55-gallon drums, rubber sheeting, and glass. Some of these areas appear to be consistent with the Site's prior use for staging materials. However, the identified Dump Areas 1-5 appear to be localized dumping areas of a variety of the previously discussed items.

6.3.2 Interior Observations

At the time of the assessment, no structures were located on the property.

7.0 Interviews

7.1 Interview with Owner

Mr. Kent Fuller of Pargnotti Enterprises, Inc., landowner of Site, submitted the Interview Questionnaire and User Questionnaire on June 23, 2021. Copies of the completed forms are included in Appendix F. The Client did not return a completed User Questionnaire. Mr. Fuller informed **Kleinfelder** of the following:

- Mr. Fuller indicated that Allen Industries Scrapyard adjoins the property to the west and has a right-of-way easement since July 1974 to present day. A construction company has been using the property since 1990's. Railroads crossed the property and were used for mining operations. Mr. Fuller stated that Lehigh Valley Coal company use the Site for mining and No1 Contracting Corporation used for highway construction.

Mr. Fuller indicated that the Site had coal mining structures that included breaker and related buildings. Specifically, a boiler house, office, and shop from 1958 to 1990's. The Site formerly had slopes and shafts associated to mining operations. Mr. Fuller stated that the construction company has garages, trucking equipment, repair facilities, fuel, oil and etc.

- Mr. Fuller was aware that there are surface mine permits and possible mining related studies completed at the Site.
- Mr. Fuller indicate that ASTs, automotive batteries, industrial batteries, paints, chemicals/hazardous substances, industrial drums, and transformers probably were on the Site but not certain. Mr. Fuller was not aware if chemicals/hazardous substances, USTs, or unknown materials you suspect may be hazardous substances existed on the Site.
- Mr. Fuller indicated that there is a National Pollution Discharge Elimination System (NPDES) permit (GP-104) under the surface mining permit.
- Mr. Fuller stated that he is not aware of a private well or non-public water system, oil/gas wells, or onsite septic system on the Site.
- Mr. Fuller stated that he is not aware of any specific chemical storage, spills or chemical releases, or any environmental cleanups or concerns at the Site.
- Mr. Fuller stated that he is unaware of any environmental clean-ups that are ongoing or pending, environmental liens, past or present violations of environmental laws, or past, threatened, pending lawsuits relevant to a release of hazardous substance or petroleum product in, on, or from the Site.

8.0 Findings and Opinions

KLEINFELDER has performed the Phase I ESA in conformance with the scope and limitations of ASTM Practice E 1527-13. The assessment was performed for the Site referred to as “Haul Road & Johnson Street” located northwest of the intersection of Haul Road & Johnson Street in Wilkes Barre Township, Luzerne County, Pennsylvania. Any exceptions to or deletions from this practice are described in Sections 2.4, 2.5, 10.0, and 14.0 of this report.

Current and Past Usage of the Site:

- Historically, the Site was used as an anthracite coal mine named Lehigh Valley Coal Company Franklin Colliery, dating back to as early as 1910. Mining operations continued at the Site until approximately 1981. Since that time, no development has occurred at the Site. The Site is classified as abandoned mine land (AML) with a status of reclamation completed. Many areas are now wooded or vegetated, and one strip pit has filled with water. Coal mining has been known to be associated with AMD. Typically, discharge through anthracite coal formations are more pH neutral and often does not lead to AMD conditions. During Site reconnaissance, **KLEINFELDER** observed the conditions of a water feature on the Site; no evidence of AMD (i.e., yellowish to orange staining, cloudy water) was noted. Therefore, it is the opinion of **KLEINFELDER** that the historical use of the property does not represent a REC.
- During the Site reconnaissance, evidence of former railroad activity was observed within the northeastern and traversing the central portion of the Site. Remnants of the railroad tracks are evident through the Site based on the lack of vegetation, discarded railroad ties, metal rail lines protruding from the ground, and flat grade. According to historical Sanborn maps, eleven railroad lines were located on the property in 1910. Between 1910 and 1950, the tracks that exited the Site to the west no longer were noted, and five (5) sets of tracks remained. Rail lines no longer appear to be visible in the 1981 historical aerial images. Railroad tracks and associated equipment and staging areas are often associated with contamination from leaking of lubricants, PCBs, metals, and various petroleum products. Given that portions of the Site have at one time contained eleven sets of railroad tracks since 1910, with portions of the rail lines still currently at the Site, it is the opinion of **KLEINFELDER** that this finding **does** represent a REC.
- According to the 1910 Sanborn maps, the Lehigh Valley Coal Company Franklin Colliery contains a fireman’s office, engine house, a two-story oil house, a sawmill, a supply storage house, a pump house, a district support office, a courthouse, a pump house, several outbuildings, a breaker structure, rail lines, and a tool shop. The Site was listed as utilizing steam and electricity with fuel coal during operations. The 1969 Sanborn map identifies a grease house located southwest of the main office. Based on known tool shop and historic

operations at the Site that may have handled petroleum products, it is the opinion of **KLEINFELDER** that these findings **do** represent a REC.

- While onsite, five (5) dumping areas were observed and designated as Dump-1 through Dump-5. Dump-1 is located near the eastern property border of the Site and consists of construction debris primarily comprised of asphalt, concrete, and stone. Additionally, household trash consisting of plastic items and general garbage was in the area. Dump-2 is located on the north-central portion of the Site and consists of empty 55-gallon storage drums, household waste, and construction debris. A burn barrel was located just south of Dump-2 and appeared to contain mainly wood. Dump-3 is located just south of Dump-2 and contains tires, crushed empty 5-gallon buckets, construction signs, aluminum cans, tires, wooden boards, and rubber sheeting. Continuing further south on the property, Dump-4 is located within a heavily wooded area and consists of empty 5-gallon buckets, corrugated piping, household trash, tires, and metal scrap. The final area of dumping, Dump-5, keeps consistent with the other dump areas and is located along Allan Road. No evidence of petroleum products, hazardous substances, or other indications of contamination (i.e., odors, signs of staining, stressed vegetation, etc.) were observed in association with any of these features. Given that the possibility exists that hazardous substances or petroleum products may be present beneath the surface of the dumping areas, it is the opinion of **KLEINFELDER** that these findings **do** represent a REC.
- A paper target and bullet casings were observed on the ground on the eastern portion of the Site. Based on the likely presence of lead in underlying soils due to the use of the Site as a shooting range, it is the opinion of **KLEINFELDER** that this finding **does** represent a REC.
- Throughout the Site are small areas of tires, demolition and landscaping debris, household waste items, appliances, metal scraps, empty metal 55-gallon storage drums, rubber sheeting, and glass. Some of these areas appear to be consistent with the Site's prior use for staging materials. In addition, no staining or stressed vegetation was observed in these areas; therefore, **KLEINFELDER** believes that these findings do not represent a REC.
- The Site was listed on the eFACTS database under South Wilkes-Barre 656803 – AML Inventory List. According to the eMapPA database, the property is listed as an AML Inquiry under Pagnotti Enterprises Inc. for deep underground coal mining. The reclamation status is listed as complete. No other information is provided. Therefore, it is the opinion of **KLEINFELDER** that this finding does not represent a REC.

9.0 Conclusions

KLEINFELDER has performed the Phase I ESA in conformance with the scope and limitations of ASTM Practice E 1527-13 of the Site located northwest of the intersection Haul Road & Johnson Street in Wilkes Barre Township, Luzerne County, Pennsylvania. The findings and conclusions of this report are for the exclusive benefit and use of Bluecup Ventures, LLC, their respective affiliates and subsidiaries, and all successors and assigns thereof. Any exceptions to or deletions from this practice are described in Sections 2.4, 2.5, 10.0, and 14.0 of this report.

This assessment has revealed no evidence of RECs in connection with the property, except for the following:

- Railroad tracks that are historically and currently located on the Site.
- The likely presence of petroleum products or hazardous substances in Site soils associated with the Sanborn Fire Insurance Maps identified grease house.
- The five (5) areas of dumping on the Site.
- The likely presence of lead in Site soils associated with the shooting range.

10.0 Data Gaps, Deviations, and Limitations

A data gap is defined as a lack of or inability to obtain information required by this practice despite good faith efforts by the environmental professional to gather such information. Data gaps may result from incompleteness in any of the activities required by this practice including but not limited to Site reconnaissance and interviews.

During the course of this assessment, one data gap was identified for this Phase I ESA:

- ASTM E 1527-13 states the historical use of a property should be identified at five-year intervals dating back to original development or 1940, whichever is earlier. Data gaps exceeding five-year intervals were encountered during our historical research on the Site. However, it is the opinion of **KLEINFELDER** that these data gaps are not significant with regard to identifying RECs.

No other significant data gaps were noted during the course of this Phase I Environmental Site Assessment.

KLEINFELDER performed this Phase I ESA in general conformance with the ASTM International *Standard Practice for Environmental Site Assessments: Phase I Environmental Site Assessment Process, Designation E 1527-13*.

No deviations, limitations, or deletions from ASTM International *Standard Practice for Environmental Site Assessments: Phase I Environmental Site Assessment Process, Designation E 1527-13* occurred or were imposed by the Client during the preparation of this Phase I ESA.

11.0 Additional Services/Non-Scope Considerations

This assessment did not include any additional services/non-scope considerations from ASTM International *Standard Practice for Environmental Site Assessments: Phase I Environmental Site Assessment Process, Designation E 1527-13*.

12.0 References

1. American Society for Testing and Materials Practice E 1527-13, "Standard Practice for Environmental Site Assessments: Phase I Environmental Site Assessment Process," Updated November 2013.
2. United States Geological Survey, Wilkes Barre, Pennsylvania Quadrangle, 7.5 Minute Topographic Map.
3. Luzerne County Tax Assessment Websites [cited March 30, 2021] <<https://gis.luzernecounty.org/portal>>.
4. Environmental Data Resources Inc. EDR Radius Map™ Report, March 30, 2021.
5. Environmental Protection Agency (EPA). [cited April 15, 2021]. EnviroFacts Available from <<http://www.epa.gov/enviro/>> and FOIA request form available from <<http://www.epa.gov/foia/requestform.html>>.
6. Environment Facility Application Compliance Tracking System. Pennsylvania Department of Environmental Protection [cited April 15, 2021]. Available from: <<http://www.dep.state.pa.us/efacts/>>.
7. eMapPA. Pennsylvania Department of Environmental Protection [cited April 15, 2021]. Available from <<http://www.emappa.dep.state.pa.us/emappa/viewer.htm>>.
8. Storage Tanks Application Database. Pennsylvania Department of Environmental Protection [cited April 15, 2021]. Available from <http://www.portal.state.pa.us/portal/server.pt/community/hidden_registration/20606/regulated_tank_list/1054359>.
9. National Pipeline Viewer [cited April 15, 2021] <<https://pvnpm.phmsa.dot.gov/PublicViewer/>>
10. Atlas of Preliminary Geologic Quadrangle Maps of Pennsylvania, Pennsylvania Geological Survey, 1981.
11. Engineering Characteristics of the Rocks of Pennsylvania, Pennsylvania State Geological Survey, Second Edition, 1982.
12. Web Soil Survey, Natural Resources Conservation Service, United States Department of Agriculture [cited April 16, 2021]. Available from <<http://www.websoilsurvey.nrcs.usda.gov/app/WebSoilSurvey.aspx>>.
13. Environmental Data Resources Inc. Aerial Photo Decade Package, March 31, 2021.
14. Environmental Data Resources Inc. Historical Sanborn Map Report, March 30, 2021.

13.0 Environmental Professional(s) Statements and Signature(s)

I have the specific qualifications based on education, training, and experience necessary to assess a property of the nature, history, and setting of the Site. I have developed and performed the all appropriate inquiries in conformance with the standards and practices set forth in 40 CFR Part 312.

I declare that to the best of my professional knowledge and belief that I meet the definition of Environmental Professional as defined in 312.10 of 40 CFR 312.



Mark C. Steele, CHMM
Senior Program Manager

14.0 General Limitations

The Environmental Assessment activities and the preparation of this Report were conducted in accordance with practices and procedures generally accepted in the consulting engineering field. The information contained in this Report is further qualified as follows:

1. **KLEINFELDER** assumes no responsibility for matters of a legal nature affecting the Site inspected or the title thereto.
2. Any sketch appearing in or attached to the inspection Report, or any statement of dimensions, capacities, quantities, or distances, are approximate and are included to assist the reader in visualizing the Site. **KLEINFELDER** made no survey of the Site.
3. Employees of **KLEINFELDER** are not required to give testimony or appear in court because of having made the inspection with reference to the Site in question, unless arrangements have been previously made, therefore.
4. This Report is not intended to have any direct effect on the value of the Site inspected but simply to provide a visual Environmental Assessment solely for the benefit of the Principal Parties.
5. Information, estimates, and opinions furnished to **KLEINFELDER** and contained in the report, were obtained from sources considered reliable and believed to be true and correct. However, **KLEINFELDER** has made no independent investigation as to such matters and undertakes no responsibility for the accuracy of such items. No other warranty is given or implied by this Report.
6. The Report is solely for the benefit and personal use of the Principal Parties and is subject to and issued in connection with the Proposal and the Terms and Conditions attached thereto. The data reported and findings, observations, and conclusions expressed in the Report are limited by the Scope of Work.

FIGURES

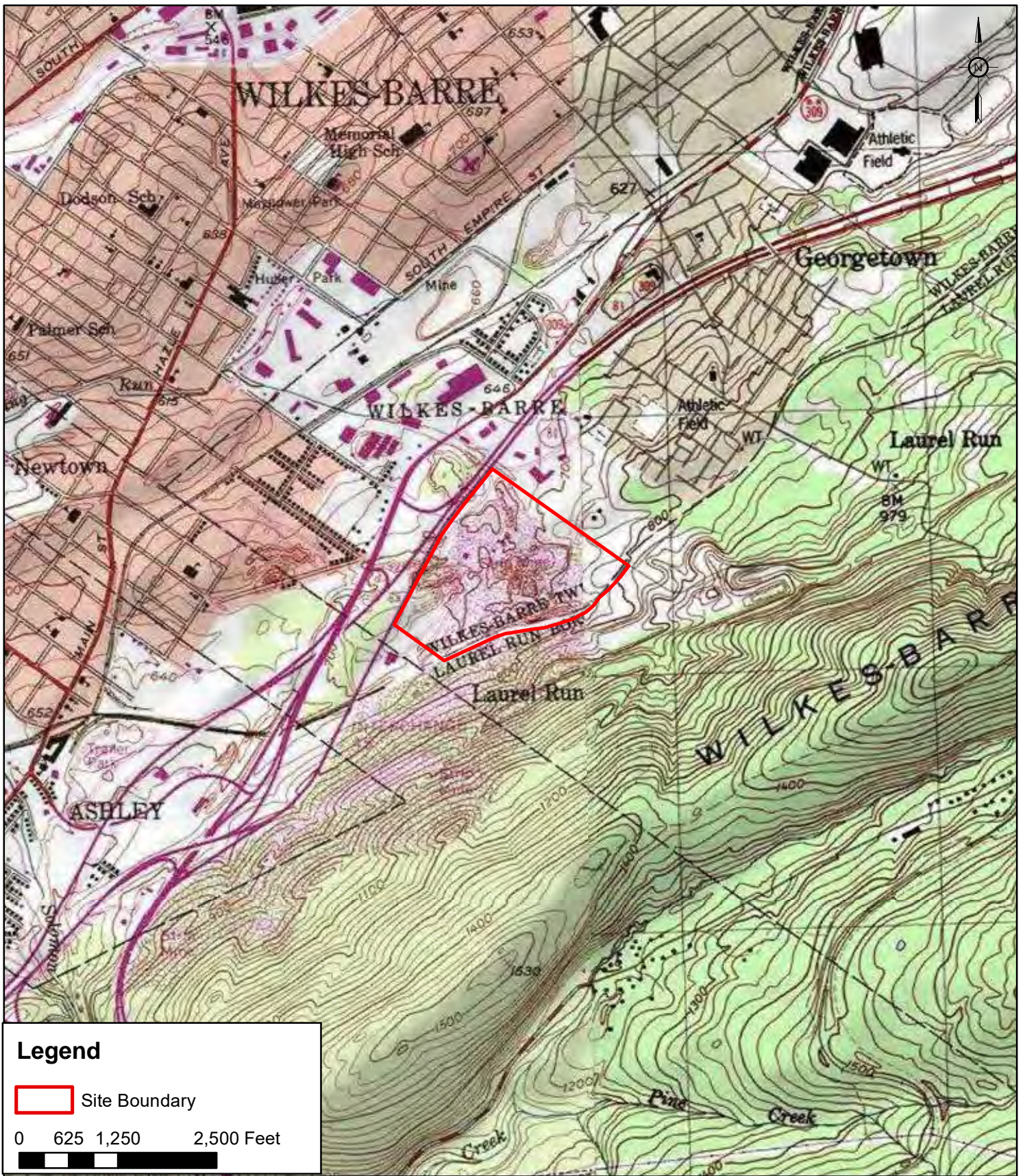

Legend

Site Boundary

0 625 1,250 2,500 Feet

Copyright: © 2013 National Geographic Society, i-cubed

SCALE: AS SHOWN	DRAWING NUMBER: 20214488.001A
DRAWN BY: A. WICKS	CHECKED BY: C. WOLF
APPROVED BY: M. STEELE	DATE: 04/06/2021

FIGURE 1 - TOPOGRAPHIC MAP
PREPARED FOR
HAUL ROAD AND JOHNSON STREET

WILKES-BARRE TOWNSHIP LUZERNE COUNTY PENNSYLVANIA



435 INDEPENDENCE AVE., SUITE C
MECHANICSBURG, PA 17055
PH (717) 458-0800

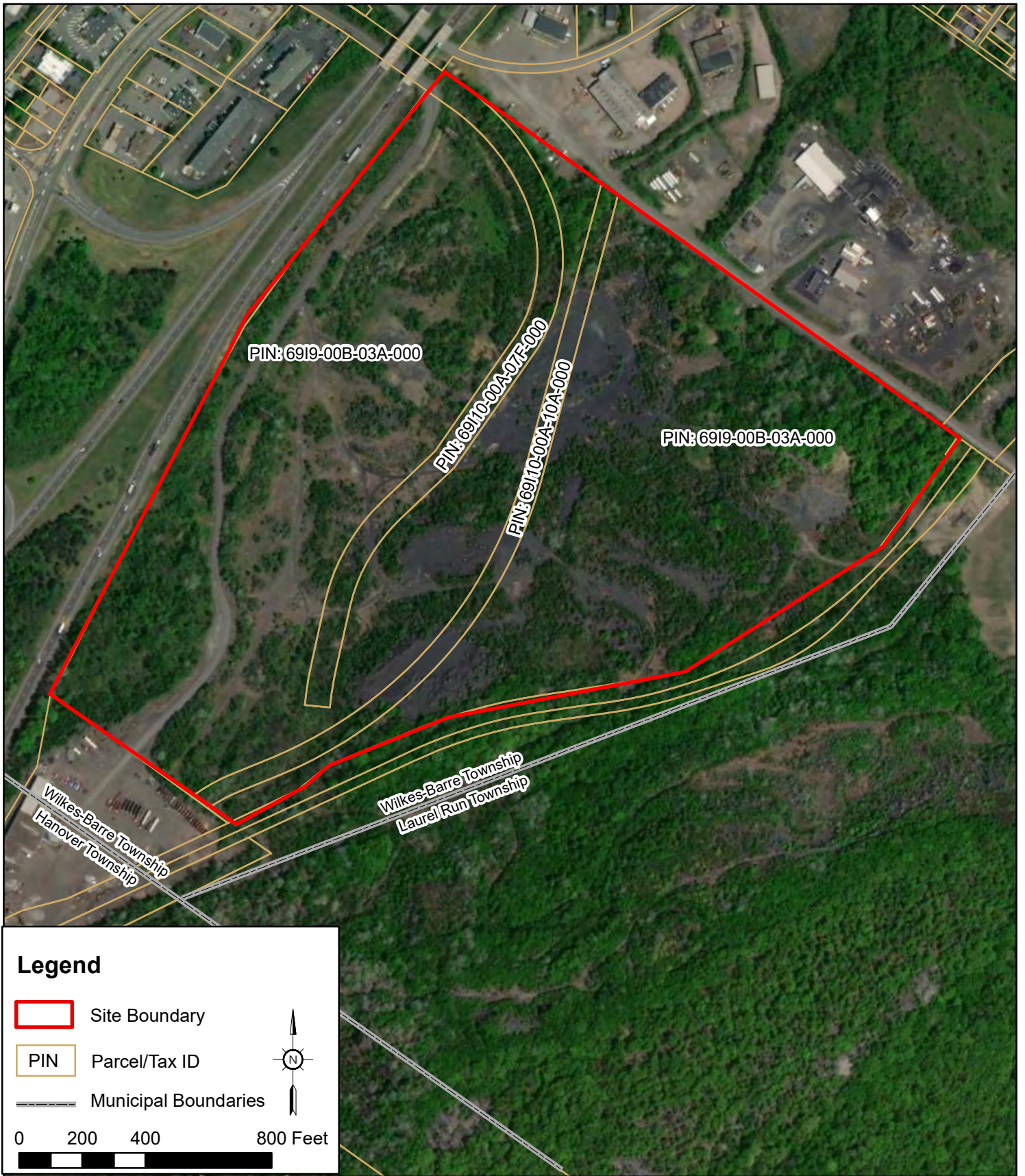

Legend

Site Boundary

PIN Parcel/Tax ID

Municipal Boundaries

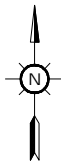

0 200 400 800 Feet

Source: Esri, Maxar, GeoEye, Earthstar Geographics, CNES/Airbus DS, USDA, USGS, AeroGRID, IGN, and the GIS User Community

SCALE: AS SHOWN	DRAWING NUMBER: 20214488.001A
DRAWN BY: A. WICKS	CHECKED BY: C. WOLF
APPROVED BY: M. STEELE	DATE: 04/06/2021

FIGURE 2- TAX PARCEL MAP
PREPARED FOR
HAUL ROAD AND JOHNSON STREET

WILKES-BARRE TOWNSHIP LUZERNE COUNTY PENNSYLVANIA

KLEINFELDER
Bright People. Right Solutions.

435 INDEPENDENCE AVE., SUITE C
MECHANICSBURG, PA 17055
PH (717) 458-0800

\\nazinfsp15.kleinfelder.com\GeoEnvironmental\Project\2021\20214488 - 85 Acre - Parcel - Bluecup\Phase 1\ESA\GIS\Figure 3 - REC - Aerial Location Plan - Copy.mxd



Legend

- Site Boundary
 - Dump Location
 - REC Location
 - - - Former Railroad Tracks
- N
S
- 0 220 440 880 Feet

Source: Esri, Maxar, GeoEye, Earthstar Geographics, CNES/Airbus DS, USDA, USGS, AeroGRID, IGN, and the GIS User Community

SCALE: AS SHOWN	DRAWING NUMBER: 20214488.001A
DRAWN BY: S. DAWLEY	CHECKED BY: E. MCMULLEN
APPROVED BY: M. STEELE	DATE: 7/1/2021

FIGURE 3 - REC-Aerial Location Map
 PREPARED FOR
HAUL ROAD AND JOHNSON STREET

WILKES-BARRE TOWNSHIP LUZERNE COUNTY PENNSYLVANIA



KLEINFELDER
Bright People. Right Solutions.

435 INDEPENDENCE AVE., SUITE C
 MECHANICSBURG, PA 17055
 PH (717) 458-0800



APPENDIX A

EDR Database Report

85 Acre Parcel
Haul Road
Wilkes Barre, PA 18702

Inquiry Number: 6428156.2s
March 30, 2021

The EDR Radius Map™ Report with GeoCheck®



6 Armstrong Road, 4th floor
Shelton, CT 06484
Toll Free: 800.352.0050
www.edrnet.com

FORM-LBE-SPM

TABLE OF CONTENTS

<u>SECTION</u>	<u>PAGE</u>
Executive Summary	ES1
Overview Map	2
Detail Map	3
Map Findings Summary	4
Map Findings	8
Orphan Summary	136
Government Records Searched/Data Currency Tracking	GR-1
GEOCHECK ADDENDUM	
Physical Setting Source Addendum	A-1
Physical Setting Source Summary	A-2
Physical Setting SSURGO Soil Map	A-5
Physical Setting Source Map	A-9
Physical Setting Source Map Findings	A-11
Physical Setting Source Records Searched	PSGR-1

Thank you for your business.
Please contact EDR at 1-800-352-0050
with any questions or comments.

Disclaimer - Copyright and Trademark Notice

This Report contains certain information obtained from a variety of public and other sources reasonably available to Environmental Data Resources, Inc. It cannot be concluded from this Report that coverage information for the target and surrounding properties does not exist from other sources. NO WARRANTY EXPRESSED OR IMPLIED, IS MADE WHATSOEVER IN CONNECTION WITH THIS REPORT. ENVIRONMENTAL DATA RESOURCES, INC. SPECIFICALLY DISCLAIMS THE MAKING OF ANY SUCH WARRANTIES, INCLUDING WITHOUT LIMITATION, MERCHANTABILITY OR FITNESS FOR A PARTICULAR USE OR PURPOSE. ALL RISK IS ASSUMED BY THE USER. IN NO EVENT SHALL ENVIRONMENTAL DATA RESOURCES, INC. BE LIABLE TO ANYONE, WHETHER ARISING OUT OF ERRORS OR OMISSIONS, NEGLIGENCE, ACCIDENT OR ANY OTHER CAUSE, FOR ANY LOSS OF DAMAGE, INCLUDING, WITHOUT LIMITATION, SPECIAL, INCIDENTAL, CONSEQUENTIAL, OR EXEMPLARY DAMAGES. ANY LIABILITY ON THE PART OF ENVIRONMENTAL DATA RESOURCES, INC. IS STRICTLY LIMITED TO A REFUND OF THE AMOUNT PAID FOR THIS REPORT. Purchaser accepts this Report "AS IS". Any analyses, estimates, ratings, environmental risk levels or risk codes provided in this Report are provided for illustrative purposes only, and are not intended to provide, nor should they be interpreted as providing any facts regarding, or prediction or forecast of, any environmental risk for any property. Only a Phase I Environmental Site Assessment performed by an environmental professional can provide information regarding the environmental risk for any property. Additionally, the information provided in this Report is not to be construed as legal advice.

Copyright 2020 by Environmental Data Resources, Inc. All rights reserved. Reproduction in any media or format, in whole or in part, of any report or map of Environmental Data Resources, Inc., or its affiliates, is prohibited without prior written permission.

EDR and its logos (including Sanborn and Sanborn Map) are trademarks of Environmental Data Resources, Inc. or its affiliates. All other trademarks used herein are the property of their respective owners.

EXECUTIVE SUMMARY

A search of available environmental records was conducted by Environmental Data Resources, Inc (EDR). The report was designed to assist parties seeking to meet the search requirements of EPA's Standards and Practices for All Appropriate Inquiries (40 CFR Part 312), the ASTM Standard Practice for Environmental Site Assessments (E 1527-13), the ASTM Standard Practice for Environmental Site Assessments for Forestland or Rural Property (E 2247-16), the ASTM Standard Practice for Limited Environmental Due Diligence: Transaction Screen Process (E 1528-14) or custom requirements developed for the evaluation of environmental risk associated with a parcel of real estate.

TARGET PROPERTY INFORMATION

ADDRESS

HAUL ROAD
WILKES BARRE, PA 18702

COORDINATES

Latitude (North): 41.2189470 - 41° 13' 8.20"
Longitude (West): 75.8787810 - 75° 52' 43.61"
Universal Transverse Mercator: Zone 18
UTM X (Meters): 426335.9
UTM Y (Meters): 4563222.5
Elevation: 729 ft. above sea level

USGS TOPOGRAPHIC MAP ASSOCIATED WITH TARGET PROPERTY

Target Property Map: 5947204 WILKES-BARRE WEST, PA
Version Date: 2013

Southeast Map: 5947202 WILKES-BARRE EAST, PA
Version Date: 2013

AERIAL PHOTOGRAPHY IN THIS REPORT

Portions of Photo from: 20150529
Source: USDA

MAPPED SITES SUMMARY

Target Property Address:
HAUL ROAD
WILKES BARRE, PA 18702

Click on Map ID to see full detail.

MAP ID	SITE NAME	ADDRESS	DATABASE ACRONYMS	RELATIVE ELEVATION	DIST (ft. & mi.) DIRECTION
1	UNI MART 4302	ROUTE 309 & INTERSTA	PA LUST, PA ARCHIVE UST	Lower	135, 0.026, NNW
2	LATONA MINING, LLC		US MINES	Lower	138, 0.026, WNW
A3	NORTHEAST ENERGY COM		US MINES	Lower	441, 0.084, NW
A4	GEORGETOWN STRIPPING		ABANDONED MINES	Lower	503, 0.095, NW
5	ASHLEY BOROUGH DUMP	FRANKLIN JCT ON W LI	SEMS-ARCHIVE	Lower	517, 0.098, NE
B6	CLEVELAND BROS EQUIP	970 WILKES BARRE TOW	PA ARCHIVE UST	Lower	580, 0.110, North
B7	CLEVELAND BROS EQUIP	970 WILKES BARRE TOW	PA LUST, PA ARCHIVE AST	Lower	580, 0.110, North
B8	CLEVELAND BROD EQUIP	970 WILKES BARRE TOW	RCRA NonGen / NLR	Lower	580, 0.110, North
B9	FIRST EASTERN BANK	1000 WILKES BARRE TO	PA LUST	Lower	604, 0.114, NNW
B10	FIRST EASTERN BANK	1000 WILKES BARRE TO	PA ARCHIVE UST	Lower	604, 0.114, NNW
C11	ALLAN IND	ROUTE 309 & BLACKMAN	PA AST	Lower	607, 0.115, NW
D12	FRANKLIN CLEANING PL	1001 WILKES BARRE TO	PA ARCHIVE UST	Lower	715, 0.135, NNW
D13	NO. 1 CONTRACTING CO	1001 WILKES BARRE TW	NY MANIFEST	Lower	715, 0.135, NNW
C14	MJ TRUCK REPAIR	1130 WILKES BARRE TO	PA LUST	Lower	747, 0.141, NW
C15	MJ TRUCK REPAIR	1130 WILKES BARRE TO	PA ARCHIVE UST	Lower	747, 0.141, NW
C16	BONES AUTO PARTS	1110 WILKES BARRE TO	PA LUST, PA UST, PA ARCHIVE UST	Lower	749, 0.142, NW
E17	RITE AID NO 11077	920 WILKES BARRE TOW	RCRA-VSQG, FINDS, ECHO	Lower	801, 0.152, North
F18	NISHA WILKES BARRE	1091 WILKES BARRE TO	PA LUST	Lower	829, 0.157, NW
F19	NISHA WILKES BARRE	1091 WILKES BARRE TO	PA UST	Lower	829, 0.157, NW
E20	KMART STORE 3268	910 WILKES BARRE TWP	PA MANIFEST	Lower	874, 0.166, North
E21	KMART 3268	910 WILKES-BARRE TOW	RCRA-VSQG	Lower	874, 0.166, North
E22	PENSKE AUTO CENTER 3	910 WILKES-BARRE TOW	NY MANIFEST	Lower	874, 0.166, North
G23	ST JOHNSBURY TRUCKIN	350 JOHNSON STREET	NY MANIFEST	Lower	902, 0.171, NNE
G24	FEDEX NATIONAL LTL	350 JOHNSON ST	RCRA-VSQG, FINDS, ECHO	Lower	902, 0.171, NNE
25	AUDENREID FIRE		PA MINES	Higher	1032, 0.195, East
26	K-MART STORE #3268 /	US RT 309 AT CASEY A	PA HIST LF	Lower	1034, 0.196, North
H27	ROADWAY EXPRESS INC	295 JOHNSON ST	RCRA NonGen / NLR, FINDS, ECHO	Lower	1179, 0.223, NE
H28	ROADWAY EXPRESS INC	295 JOHNSON ST	PA ARCHIVE UST	Lower	1179, 0.223, NE
29	CREST QUALITY CLEANE	PENN PLAZA SHOPPING	RCRA-SQG, US AIRS, FINDS, ECHO, PA MANIFEST, RI...	Lower	1242, 0.235, NNE
30	WILKES BARRE WORK CT	725 CASEY AVE	PA LUST, PA AUL, PA ARCHIVE AST	Lower	2090, 0.396, NW

EXECUTIVE SUMMARY

TARGET PROPERTY SEARCH RESULTS

The target property was not listed in any of the databases searched by EDR.

DATABASES WITH NO MAPPED SITES

No mapped sites were found in EDR's search of available ("reasonably ascertainable ") government records either on the target property or within the search radius around the target property for the following databases:

STANDARD ENVIRONMENTAL RECORDS

Federal NPL site list

NPL..... National Priority List
Proposed NPL..... Proposed National Priority List Sites
NPL LIENS..... Federal Superfund Liens

Federal Delisted NPL site list

Delisted NPL..... National Priority List Deletions

Federal CERCLIS list

FEDERAL FACILITY..... Federal Facility Site Information listing
SEMS..... Superfund Enterprise Management System

Federal RCRA CORRACTS facilities list

CORRACTS..... Corrective Action Report

Federal RCRA non-CORRACTS TSD facilities list

RCRA-TSDF..... RCRA - Treatment, Storage and Disposal

Federal RCRA generators list

RCRA-LQG..... RCRA - Large Quantity Generators

Federal institutional controls / engineering controls registries

LUCIS..... Land Use Control Information System
US ENG CONTROLS..... Engineering Controls Sites List
US INST CONTROLS..... Institutional Controls Sites List

Federal ERNS list

ERNS..... Emergency Response Notification System

State- and tribal - equivalent NPL

PA SHWS..... Hazardous Sites Cleanup Act Site List

EXECUTIVE SUMMARY

PA HSCA..... HSCA Remedial Sites Listing

State and tribal landfill and/or solid waste disposal site lists

PA SWF/LF..... Operating Facilities

State and tribal leaking storage tank lists

PA LAST..... Storage Tank Release Sites
INDIAN LUST..... Leaking Underground Storage Tanks on Indian Land
PA UNREG LTANKS..... Unregulated Tank Cases

State and tribal registered storage tank lists

FEMA UST..... Underground Storage Tank Listing
INDIAN UST..... Underground Storage Tanks on Indian Land

State and tribal institutional control / engineering control registries

PA ENG CONTROLS..... Engineering Controls Site Listing
PA INST CONTROL..... Institutional Controls Site Listing

State and tribal voluntary cleanup sites

PA VCP..... Voluntary Cleanup Program Listing
INDIAN VCP..... Voluntary Cleanup Priority Listing

State and tribal Brownfields sites

PA BROWNFIELDS..... Brownfields Sites

ADDITIONAL ENVIRONMENTAL RECORDS

Local Brownfield lists

US BROWNFIELDS..... A Listing of Brownfields Sites

Local Lists of Landfill / Solid Waste Disposal Sites

INDIAN ODI..... Report on the Status of Open Dumps on Indian Lands
ODI..... Open Dump Inventory
DEBRIS REGION 9..... Torres Martinez Reservation Illegal Dump Site Locations
IHS OPEN DUMPS..... Open Dumps on Indian Land

Local Lists of Hazardous waste / Contaminated Sites

US HIST CDL..... Delisted National Clandestine Laboratory Register
US CDL..... National Clandestine Laboratory Register
PA PFAS..... Sites With Known PFAS Contamination

Local Land Records

LIENS 2..... CERCLA Lien Information
PA ACT 2-DEED..... Act 2-Deed Acknowledgment Sites

EXECUTIVE SUMMARY

Records of Emergency Release Reports

HMIRS..... Hazardous Materials Information Reporting System
 PA SPILLS..... State spills

Other Ascertainable Records

FUDS..... Formerly Used Defense Sites
 DOD..... Department of Defense Sites
 SCR DRYCLEANERS..... State Coalition for Remediation of Drycleaners Listing
 US FIN ASSUR..... Financial Assurance Information
 EPA WATCH LIST..... EPA WATCH LIST
 2020 COR ACTION..... 2020 Corrective Action Program List
 TSCA..... Toxic Substances Control Act
 TRIS..... Toxic Chemical Release Inventory System
 SSTS..... Section 7 Tracking Systems
 ROD..... Records Of Decision
 RMP..... Risk Management Plans
 RAATS..... RCRA Administrative Action Tracking System
 PRP..... Potentially Responsible Parties
 PADS..... PCB Activity Database System
 ICIS..... Integrated Compliance Information System
 FTTS..... FIFRA/ TSCA Tracking System - FIFRA (Federal Insecticide, Fungicide, & Rodenticide Act)/TSCA (Toxic Substances Control Act)
 MLTS..... Material Licensing Tracking System
 COAL ASH DOE..... Steam-Electric Plant Operation Data
 COAL ASH EPA..... Coal Combustion Residues Surface Impoundments List
 PCB TRANSFORMER..... PCB Transformer Registration Database
 RADINFO..... Radiation Information Database
 HIST FTTS..... FIFRA/TSCA Tracking System Administrative Case Listing
 DOT OPS..... Incident and Accident Data
 CONSENT..... Superfund (CERCLA) Consent Decrees
 INDIAN RESERV..... Indian Reservations
 FUSRAP..... Formerly Utilized Sites Remedial Action Program
 UMTRA..... Uranium Mill Tailings Sites
 LEAD SMELTERS..... Lead Smelter Sites
 UXO..... Unexploded Ordnance Sites
 DOCKET HWC..... Hazardous Waste Compliance Docket Listing
 FUELS PROGRAM..... EPA Fuels Program Registered Listing
 PA AIRS..... Permit and Emissions Inventory Data
 PA ASBESTOS..... ASBESTOS
 PA DRYCLEANERS..... Drycleaner Facility Locations
 PA NPDES..... NPDES Permit Listing
 PA UIC..... Underground Injection Wells
 MINES MRDS..... Mineral Resources Data System

EDR HIGH RISK HISTORICAL RECORDS

EDR Exclusive Records

EDR MGP..... EDR Proprietary Manufactured Gas Plants
 EDR Hist Auto..... EDR Exclusive Historical Auto Stations
 EDR Hist Cleaner..... EDR Exclusive Historical Cleaners

EXECUTIVE SUMMARY

EDR RECOVERED GOVERNMENT ARCHIVES

Exclusive Recovered Govt. Archives

PA RGA HWS..... Recovered Government Archive State Hazardous Waste Facilities List
 PA RGA LF..... Recovered Government Archive Solid Waste Facilities List
 PA RGA LUST..... Recovered Government Archive Leaking Underground Storage Tank

SURROUNDING SITES: SEARCH RESULTS

Surrounding sites were identified in the following databases.

Elevations have been determined from the USGS Digital Elevation Model and should be evaluated on a relative (not an absolute) basis. Relative elevation information between sites of close proximity should be field verified. Sites with an elevation equal to or higher than the target property have been differentiated below from sites with an elevation lower than the target property. Page numbers and map identification numbers refer to the EDR Radius Map report where detailed data on individual sites can be reviewed.

Sites listed in **bold italics** are in multiple databases.

Unmappable (orphan) sites are not considered in the foregoing analysis.

STANDARD ENVIRONMENTAL RECORDS

Federal CERCLIS NFRAP site list

SEMS-ARCHIVE: SEMS-ARCHIVE (Superfund Enterprise Management System Archive) tracks sites that have no further interest under the Federal Superfund Program based on available information. The list was formerly known as the CERCLIS-NFRAP, renamed to SEMS ARCHIVE by the EPA in 2015. EPA may perform a minimal level of assessment work at a site while it is archived if site conditions change and/or new information becomes available. Archived sites have been removed and archived from the inventory of SEMS sites. Archived status indicates that, to the best of EPA's knowledge, assessment at a site has been completed and that EPA has determined no further steps will be taken to list the site on the National Priorities List (NPL), unless information indicates this decision was not appropriate or other considerations require a recommendation for listing at a later time. The decision does not necessarily mean that there is no hazard associated with a given site; it only means that, based upon available information, the location is not judged to be potential NPL site.

A review of the SEMS-ARCHIVE list, as provided by EDR, and dated 12/30/2020 has revealed that there is 1 SEMS-ARCHIVE site within approximately 0.5 miles of the target property.

Lower Elevation	Address	Direction / Distance	Map ID	Page
ASHLEY BOROUGH DUMP Site ID: 0302329 EPA Id: PAD981730385	FRANKLIN JCT ON W LI	NE 0 - 1/8 (0.098 mi.)	5	20

EXECUTIVE SUMMARY

Federal RCRA generators list

RCRA-SQG: RCRAInfo is EPA's comprehensive information system, providing access to data supporting the Resource Conservation and Recovery Act (RCRA) of 1976 and the Hazardous and Solid Waste Amendments (HSWA) of 1984. The database includes selective information on sites which generate, transport, store, treat and/or dispose of hazardous waste as defined by the Resource Conservation and Recovery Act (RCRA). Small quantity generators (SQGs) generate between 100 kg and 1,000 kg of hazardous waste per month.

A review of the RCRA-SQG list, as provided by EDR, and dated 12/14/2020 has revealed that there is 1 RCRA-SQG site within approximately 0.25 miles of the target property.

Lower Elevation	Address	Direction / Distance	Map ID	Page
CREST QUALITY CLEAN EPA ID.: PAD061328035	PENN PLAZA SHOPPING	NNE 1/8 - 1/4 (0.235 mi.)	29	83

RCRA-VSQG: RCRAInfo is EPA's comprehensive information system, providing access to data supporting the Resource Conservation and Recovery Act (RCRA) of 1976 and the Hazardous and Solid Waste Amendments (HSWA) of 1984. The database includes selective information on sites which generate, transport, store, treat and/or dispose of hazardous waste as defined by the Resource Conservation and Recovery Act (RCRA). Very small quantity generators (VSQGs) generate less than 100 kg of hazardous waste, or less than 1 kg of acutely hazardous waste per month.

A review of the RCRA-VSQG list, as provided by EDR, and dated 12/14/2020 has revealed that there are 3 RCRA-VSQG sites within approximately 0.25 miles of the target property.

Lower Elevation	Address	Direction / Distance	Map ID	Page
RITE AID NO 11077 EPA ID.: PAR000543066	920 WILKES BARRE TOW	N 1/8 - 1/4 (0.152 mi.)	E17	49
KMART 3268 EPA ID.: PAD987349917	910 WILKES-BARRE TOW	N 1/8 - 1/4 (0.166 mi.)	E21	65
FEDEX NATIONAL LTL EPA ID.: PAR000519231	350 JOHNSON ST	NNE 1/8 - 1/4 (0.171 mi.)	G24	74

State and tribal leaking storage tank lists

PA LUST: The Leaking Underground Storage Tank Incident Reports contain an inventory of reported leaking underground storage tank incidents. The data come from the Department of Environmental Resources' List of Confirmed Releases.

A review of the PA LUST list, as provided by EDR, and dated 12/01/2020 has revealed that there are 7 PA LUST sites within approximately 0.5 miles of the target property.

Lower Elevation	Address	Direction / Distance	Map ID	Page
UNI MART 4302 Facility Id: 600526	ROUTE 309 & INTERSTA	NNW 0 - 1/8 (0.026 mi.)	1	8
CLEVELAND BROS EQUIP Facility Id: 600545	970 WILKES BARRE TOW	N 0 - 1/8 (0.110 mi.)	B7	23
FIRST EASTERN BANK	1000 WILKES BARRE TO	NNW 0 - 1/8 (0.114 mi.)	B9	28

EXECUTIVE SUMMARY

Facility Id: 600589				
MJ TRUCK REPAIR Facility Id: 601060	1130 WILKES BARRE TO	NW 1/8 - 1/4 (0.141 mi.)	C14	33
BONES AUTO PARTS Facility Id: 600676	1110 WILKES BARRE TO	NW 1/8 - 1/4 (0.142 mi.)	C16	36
NISHA WILKES BARRE Facility Id: 601324	1091 WILKES BARRE TO	NW 1/8 - 1/4 (0.157 mi.)	F18	55
WILKES BARRE WORK CT Facility Id: 600801	725 CASEY AVE	NW 1/4 - 1/2 (0.396 mi.)	30	96

State and tribal registered storage tank lists

PA UST: The Underground Storage Tank database contains registered USTs. USTs are regulated under Subtitle I of the Resource Conservation and Recovery Act (RCRA). The data come from the Department of Environmental Resources' Regulated Underground Storage Tank Listing.

A review of the PA UST list, as provided by EDR, and dated 12/01/2020 has revealed that there are 2 PA UST sites within approximately 0.25 miles of the target property.

Lower Elevation	Address	Direction / Distance	Map ID	Page
BONES AUTO PARTS Site ID: 580813 Tank Status: Temporarily Out of Use	1110 WILKES BARRE TO	NW 1/8 - 1/4 (0.142 mi.)	C16	36
NISHA WILKES BARRE Site ID: 447638 Tank Status: Currently In Use	1091 WILKES BARRE TO	NW 1/8 - 1/4 (0.157 mi.)	F19	59

PA AST: The Aboveground Storage Tank database contains registered ASTs from the Department of Environmental Protection's Listing of Pennsylvania Regulated Aboveground Storage Tanks.

A review of the PA AST list, as provided by EDR, and dated 12/01/2020 has revealed that there is 1 PA AST site within approximately 0.25 miles of the target property.

Lower Elevation	Address	Direction / Distance	Map ID	Page
ALLAN IND Site ID: 491075 Tank Status: C	ROUTE 309 & BLACKMAN	NW 0 - 1/8 (0.115 mi.)	C11	30

State and tribal institutional control / engineering control registries

PA AUL: A listing of sites with environmental covenants.

A review of the PA AUL list, as provided by EDR, and dated 10/12/2020 has revealed that there is 1 PA AUL site within approximately 0.5 miles of the target property.

Lower Elevation	Address	Direction / Distance	Map ID	Page
WILKES BARRE WORK CT	725 CASEY AVE	NW 1/4 - 1/2 (0.396 mi.)	30	96

EXECUTIVE SUMMARY

Facility Id: 600801

ADDITIONAL ENVIRONMENTAL RECORDS

Local Lists of Landfill / Solid Waste Disposal Sites

PA HIST LF: The report provides facility information recorded in the Pennsylvania Department of Environmental Protection ALI database. Some of this information has been abstracted from old records and may not accurately reflect the current conditions and status at these facilities.

A review of the PA HIST LF list, as provided by EDR, has revealed that there is 1 PA HIST LF site within approximately 0.5 miles of the target property.

Lower Elevation	Address	Direction / Distance	Map ID	Page
K-MART STORE #3268 / Database: HIST LF INACTIVE, Date of Government Version: 12/20/1994 permno: 400331	US RT 309 AT CASEY A	N 1/8 - 1/4 (0.196 mi.)	26	78

Local Lists of Registered Storage Tanks

PA ARCHIVE UST: The list includes tanks storing highly hazardous substances that were removed from the DEP's Storage Tank Information database because of the Department's policy on sensitive information. The list also may include tanks that are removed or permanently closed.

A review of the PA ARCHIVE UST list, as provided by EDR, and dated 12/01/2020 has revealed that there are 7 PA ARCHIVE UST sites within approximately 0.25 miles of the target property.

Lower Elevation	Address	Direction / Distance	Map ID	Page
UNI MART 4302 Status: Closed Without a Permit Status: Removed Facility Id: 40-13181 Site ID: 447634	ROUTE 309 & INTERSTA	NNW 0 - 1/8 (0.026 mi.)	1	8
CLEVELAND BROS EQUIP Status: Closed Without a Permit Facility Id: 40-14105 Site ID: 237247	970 WILKES BARRE TOW	N 0 - 1/8 (0.110 mi.)	B6	22
FIRST EASTERN BANK Status: Closed Without a Permit Facility Id: 40-16521 Site ID: 580749	1000 WILKES BARRE TO	NNW 0 - 1/8 (0.114 mi.)	B10	29
FRANKLIN CLEANING PL Status: Closed Without a Permit Facility Id: 40-10860 Site ID: 580668	1001 WILKES BARRE TO	NNW 1/8 - 1/4 (0.135 mi.)	D12	30
MJ TRUCK REPAIR	1130 WILKES BARRE TO	NW 1/8 - 1/4 (0.141 mi.)	C15	34

EXECUTIVE SUMMARY

Status: Closed Without a Permit
Facility Id: 40-50393
Site ID: 581127

BONES AUTO PARTS Status: Removed Status: Closed Without a Permit Facility Id: 40-22861 Site ID: 580813	1110 WILKES BARRE TO	NW 1/8 - 1/4 (0.142 mi.)	C16	36
ROADWAY EXPRESS INC Status: Closed Without a Permit Facility Id: 40-13149 Site ID: 513404	295 JOHNSON ST	NE 1/8 - 1/4 (0.223 mi.)	H28	82

Other Ascertainable Records

RCRA NonGen / NLR: RCRAInfo is EPA's comprehensive information system, providing access to data supporting the Resource Conservation and Recovery Act (RCRA) of 1976 and the Hazardous and Solid Waste Amendments (HSWA) of 1984. The database includes selective information on sites which generate, transport, store, treat and/or dispose of hazardous waste as defined by the Resource Conservation and Recovery Act (RCRA). Non-Generators do not presently generate hazardous waste.

A review of the RCRA NonGen / NLR list, as provided by EDR, and dated 12/14/2020 has revealed that there are 2 RCRA NonGen / NLR sites within approximately 0.25 miles of the target property.

Lower Elevation	Address	Direction / Distance	Map ID	Page
CLEVELAND BROD EQUIP EPA ID:: PAD015109259	970 WILKES BARRE TOW	N 0 - 1/8 (0.110 mi.)	B8	25
ROADWAY EXPRESS INC EPA ID:: PAD075998583	295 JOHNSON ST	NE 1/8 - 1/4 (0.223 mi.)	H27	78

US MINES: Mines Master Index File. The source of this database is the Dept. of Labor, Mine Safety and Health Administration.

A review of the US MINES list, as provided by EDR, has revealed that there are 2 US MINES sites within approximately 0.25 miles of the target property.

Lower Elevation	Address	Direction / Distance	Map ID	Page
LATONA MINING, LLC Database: US MINES, Date of Government Version: 11/03/2020 Mine ID:: 3601673		WNW 0 - 1/8 (0.026 mi.)	2	19
NORTHEAST ENERGY COM Database: US MINES, Date of Government Version: 11/03/2020 Mine ID:: 3608325		NW 0 - 1/8 (0.084 mi.)	A3	19

EXECUTIVE SUMMARY

ABANDONED MINES: An inventory of land and water impacted by past mining (primarily coal mining) is maintained by OSMRE to provide information needed to implement the Surface Mining Control and Reclamation Act of 1977 (SMCRA). The inventory contains information on the location, type, and extent of AML impacts, as well as information on the cost associated with the reclamation of those problems. The inventory is based upon field surveys by State, Tribal, and OSMRE program officials. It is dynamic to the extent that it is modified as new problems are identified and existing problems are reclaimed.

A review of the ABANDONED MINES list, as provided by EDR, and dated 12/11/2020 has revealed that there is 1 ABANDONED MINES site within approximately 0.25 miles of the target property.

<u>Lower Elevation</u>	<u>Address</u>	<u>Direction / Distance</u>	<u>Map ID</u>	<u>Page</u>
GEORGETOWN STRIPPING		NW 0 - 1/8 (0.095 mi.)	A4	20

PA MANIFEST: Hazardous waste manifest information.

A review of the PA MANIFEST list, as provided by EDR, and dated 06/30/2018 has revealed that there are 2 PA MANIFEST sites within approximately 0.25 miles of the target property.

<u>Lower Elevation</u>	<u>Address</u>	<u>Direction / Distance</u>	<u>Map ID</u>	<u>Page</u>
KMART STORE 3268 Generator EPA Id: PAD987349917	910 WILKES BARRE TWP	N 1/8 - 1/4 (0.166 mi.)	E20	60
CREST QUALITY CLEAN Generator EPA Id: PAD061328035	PENN PLAZA SHOPPING	NNE 1/8 - 1/4 (0.235 mi.)	29	83

RI MANIFEST: Hazardous waste manifest information

A review of the RI MANIFEST list, as provided by EDR, and dated 12/31/2019 has revealed that there is 1 RI MANIFEST site within approximately 0.25 miles of the target property.

<u>Lower Elevation</u>	<u>Address</u>	<u>Direction / Distance</u>	<u>Map ID</u>	<u>Page</u>
CREST QUALITY CLEAN EPA Id: PAD061328035 Manifest Document Number: 002690060SKS	PENN PLAZA SHOPPING	NNE 1/8 - 1/4 (0.235 mi.)	29	83

NY MANIFEST: Manifest is a document that lists and tracks hazardous waste from the generator through transporters to a TSD facility.

A review of the NY MANIFEST list, as provided by EDR, and dated 01/01/2019 has revealed that there are 3 NY MANIFEST sites within approximately 0.25 miles of the target property.

<u>Lower Elevation</u>	<u>Address</u>	<u>Direction / Distance</u>	<u>Map ID</u>	<u>Page</u>
NO. 1 CONTRACTING CO EPA ID: PAP000003679	1001 WILKES BARRE TW	NNW 1/8 - 1/4 (0.135 mi.)	D13	32
PENSKE AUTO CENTER 3 EPA ID: PAD987349917	910 WILKES-BARRE TOW	N 1/8 - 1/4 (0.166 mi.)	E22	71
ST JOHNSBURY TRUCKIN EPA ID: PAP000002622	350 JOHNSON STREET	NNE 1/8 - 1/4 (0.171 mi.)	G23	73

EXECUTIVE SUMMARY

PA MINES: This data set portrays the approximate location of Abandoned Mine Land Problem Areas containing public health, safety, and public welfare problems created by past coal mining.

A review of the PA MINES list, as provided by EDR, and dated 01/07/2021 has revealed that there is 1 PA MINES site within approximately 0.25 miles of the target property.

<u>Equal/Higher Elevation</u>	<u>Address</u>	<u>Direction / Distance</u>	<u>Map ID</u>	<u>Page</u>
AUDENREID FIRE Site Number: 0540		E 1/8 - 1/4 (0.195 mi.)	25	77

EXECUTIVE SUMMARY

Due to poor or inadequate address information, the following sites were not mapped. Count: 3 records.

Site Name

LIQUID CARBONIC CORP
PP & L EMPIRE SUBSTATION PARCEL
INSALACOS SUPERMARKET

Database(s)

SEMS-ARCHIVE
SEMS-ARCHIVE
PA UNREG LTANKS

OVERVIEW MAP - 6428156.2S

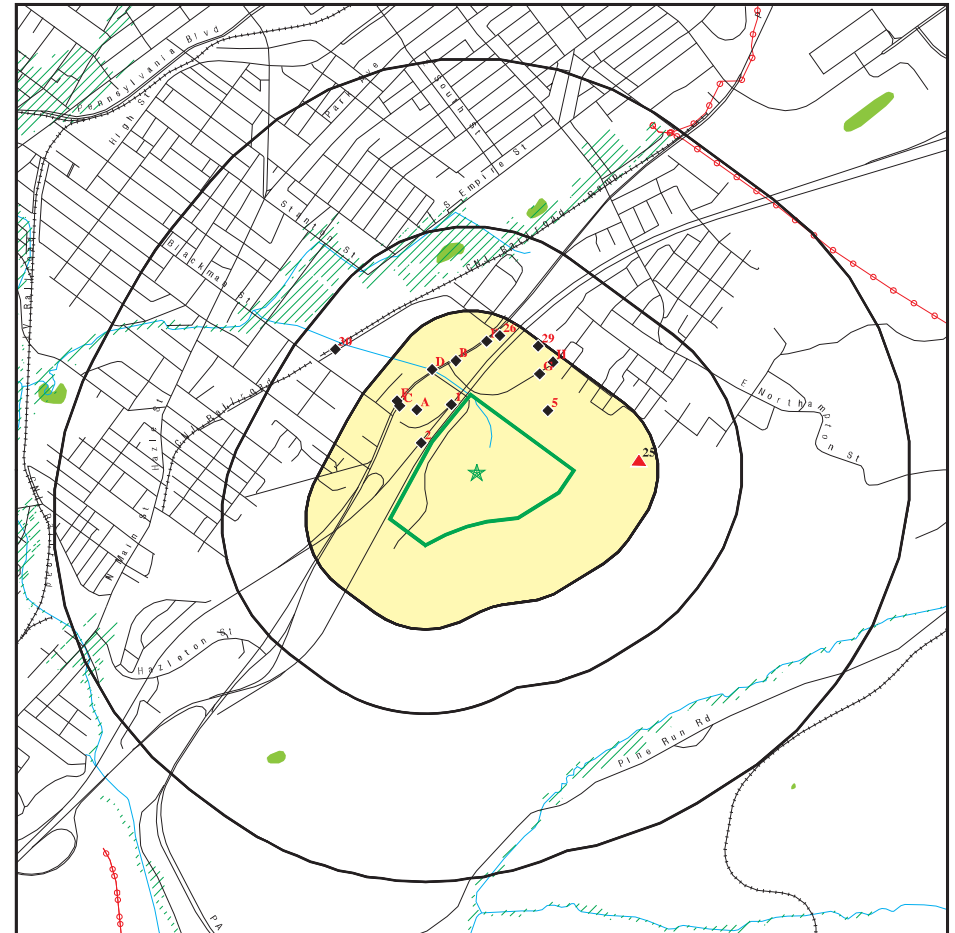

- | | |
|-----------------------------------------------------------------|---------------------------------|
| Target Property | Indian Reservations BIA |
| Sites at elevations higher than or equal to the target property | Power transmission lines |
| Sites at elevations lower than the target property | Special Flood Hazard Area (1%) |
| Manufactured Gas Plants | 0.2% Annual Chance Flood Hazard |
| National Priority List Sites | National Wetland Inventory |
| Dept. Defense Sites | State Wetlands |

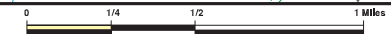

This report includes Interactive Map Layers to display and/or hide map information. The legend includes only those icons for the default map view.

TC6428156.2s EXECUTIVE SUMMARY 13

SITE NAME: 85 Acre Parcel ADDRESS: Haul Road Wilkes Barre PA 18702 LAT/LONG: 41.218947 / 75.878781	CLIENT: Kleinfelder CONTACT: Charles Wolf INQUIRY #: 6428156.2s DATE: March 30, 2021 3:54 pm
-------------------------------------------------------------------------------------------------------------	-------------------------------------------------------------------------------------------------------

Copyright © 2021 EDR, Inc. © 2015 TomTom ReL 2015.

DETAIL MAP - 6428156.2S

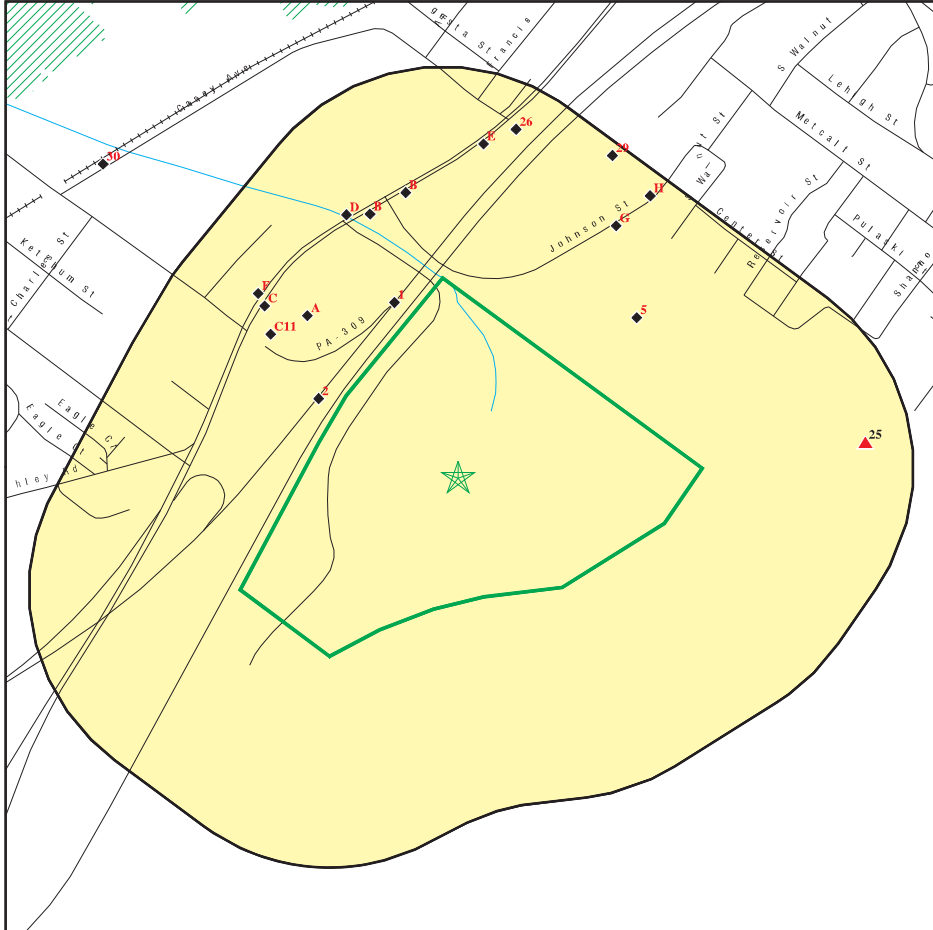

- Target Property
- Sites at elevations higher than or equal to the target property
- Sites at elevations lower than the target property
- Manufactured Gas Plants
- Sensitive Receptors
- National Priority List Sites
- Dept. Defense Sites
- Indian Reservations BIA
- Special Flood Hazard Area (1%)
- 0.2% Annual Chance Flood Hazard

This report includes Interactive Map Layers to display and/or hide map information. The legend includes only those icons for the default map view.

SITE NAME: 85 Acre Parcel	CLIENT: Kleinfelder
ADDRESS: Haul Road Wilkes Barre PA 18702	CONTACT: Charles Wolf
LAT/LONG: 41.218947 / 75.878781	INQUIRY #: 6428156.2s
	DATE: March 30, 2021 3:57 pm

Copyright © 2021 EDR, Inc. © 2015 TomTom Rel. 2015.

MAP FINDINGS SUMMARY

Database	Search Distance (Miles)	Target Property	< 1/8	1/8 - 1/4	1/4 - 1/2	1/2 - 1	> 1	Total Plotted
STANDARD ENVIRONMENTAL RECORDS								
Federal NPL site list								
NPL	1.000		0	0	0	0	NR	0
Proposed NPL	1.000		0	0	0	0	NR	0
NPL LIENS	1.000		0	0	0	0	NR	0
Federal Delisted NPL site list								
Delisted NPL	1.000		0	0	0	0	NR	0
Federal CERCLIS list								
FEDERAL FACILITY	0.500		0	0	0	NR	NR	0
SEMS	0.500		0	0	0	NR	NR	0
Federal CERCLIS NFRAP site list								
SEMS-ARCHIVE	0.500		1	0	0	NR	NR	1
Federal RCRA CORRACTS facilities list								
CORRACTS	1.000		0	0	0	0	NR	0
Federal RCRA non-CORRACTS TSD facilities list								
RCRA-TSDF	0.500		0	0	0	NR	NR	0
Federal RCRA generators list								
RCRA-LQG	0.250		0	0	NR	NR	NR	0
RCRA-SQG	0.250		0	1	NR	NR	NR	1
RCRA-VSQG	0.250		0	3	NR	NR	NR	3
Federal institutional controls / engineering controls registries								
LUCIS	0.500		0	0	0	NR	NR	0
US ENG CONTROLS	0.500		0	0	0	NR	NR	0
US INST CONTROLS	0.500		0	0	0	NR	NR	0
Federal ERNS list								
ERNS	TP		NR	NR	NR	NR	NR	0
State- and tribal - equivalent NPL								
PA SHWS	1.000		0	0	0	0	NR	0
PA HSCA	1.000		0	0	0	0	NR	0
State and tribal landfill and/or solid waste disposal site lists								
PA SWF/LF	0.500		0	0	0	NR	NR	0
State and tribal leaking storage tank lists								
PA LUST	0.500		3	3	1	NR	NR	7
PA LAST	0.500		0	0	0	NR	NR	0
INDIAN LUST	0.500		0	0	0	NR	NR	0

MAP FINDINGS SUMMARY

Database	Search Distance (Miles)	Target Property	< 1/8	1/8 - 1/4	1/4 - 1/2	1/2 - 1	> 1	Total Plotted
PA UNREG LTANKS	0.500		0	0	0	NR	NR	0
State and tribal registered storage tank lists								
FEMA UST	0.250		0	0	NR	NR	NR	0
PA UST	0.250		0	2	NR	NR	NR	2
PA AST	0.250		1	0	NR	NR	NR	1
INDIAN UST	0.250		0	0	NR	NR	NR	0
State and tribal institutional control / engineering control registries								
PA ENG CONTROLS	0.500		0	0	0	NR	NR	0
PA INST CONTROL	0.500		0	0	0	NR	NR	0
PA AUL	0.500		0	0	1	NR	NR	1
State and tribal voluntary cleanup sites								
PA VCP	0.500		0	0	0	NR	NR	0
INDIAN VCP	0.500		0	0	0	NR	NR	0
State and tribal Brownfields sites								
PA BROWNFIELDS	0.500		0	0	0	NR	NR	0
ADDITIONAL ENVIRONMENTAL RECORDS								
Local Brownfield lists								
US BROWNFIELDS	0.500		0	0	0	NR	NR	0
Local Lists of Landfill / Solid Waste Disposal Sites								
PA HIST LF	0.500		0	1	0	NR	NR	1
INDIAN ODI	0.500		0	0	0	NR	NR	0
ODI	0.500		0	0	0	NR	NR	0
DEBRIS REGION 9	0.500		0	0	0	NR	NR	0
IHS OPEN DUMPS	0.500		0	0	0	NR	NR	0
Local Lists of Hazardous waste / Contaminated Sites								
US HIST CDL	TP		NR	NR	NR	NR	NR	0
US CDL	TP		NR	NR	NR	NR	NR	0
PA PFAS	0.500		0	0	0	NR	NR	0
Local Lists of Registered Storage Tanks								
PA ARCHIVE UST	0.250		3	4	NR	NR	NR	7
PA ARCHIVE AST	TP		NR	NR	NR	NR	NR	0
Local Land Records								
LIENS 2	TP		NR	NR	NR	NR	NR	0
PA ACT 2-DEED	0.500		0	0	0	NR	NR	0
Records of Emergency Release Reports								
HMIRS	TP		NR	NR	NR	NR	NR	0

MAP FINDINGS SUMMARY

Database	Search Distance (Miles)	Target Property	< 1/8	1/8 - 1/4	1/4 - 1/2	1/2 - 1	> 1	Total Plotted
PA SPILLS	TP		NR	NR	NR	NR	NR	0
Other Ascertainable Records								
RCRA NonGen / NLR	0.250		1	1	NR	NR	NR	2
FUDS	1.000		0	0	0	0	NR	0
DOD	1.000		0	0	0	0	NR	0
SCRD DRYCLEANERS	0.500		0	0	0	NR	NR	0
US FIN ASSUR	TP		NR	NR	NR	NR	NR	0
EPA WATCH LIST	TP		NR	NR	NR	NR	NR	0
2020 COR ACTION	0.250		0	0	NR	NR	NR	0
TSCA	TP		NR	NR	NR	NR	NR	0
TRIS	TP		NR	NR	NR	NR	NR	0
SSTS	TP		NR	NR	NR	NR	NR	0
ROD	1.000		0	0	0	0	NR	0
RMP	TP		NR	NR	NR	NR	NR	0
RAATS	TP		NR	NR	NR	NR	NR	0
PRP	TP		NR	NR	NR	NR	NR	0
PADS	TP		NR	NR	NR	NR	NR	0
ICIS	TP		NR	NR	NR	NR	NR	0
FTTS	TP		NR	NR	NR	NR	NR	0
MLTS	TP		NR	NR	NR	NR	NR	0
COAL ASH DOE	TP		NR	NR	NR	NR	NR	0
COAL ASH EPA	0.500		0	0	0	NR	NR	0
PCB TRANSFORMER	TP		NR	NR	NR	NR	NR	0
RADINFO	TP		NR	NR	NR	NR	NR	0
HIST FTTS	TP		NR	NR	NR	NR	NR	0
DOT OPS	TP		NR	NR	NR	NR	NR	0
CONSENT	1.000		0	0	0	0	NR	0
INDIAN RESERV	1.000		0	0	0	0	NR	0
FUSRAP	1.000		0	0	0	0	NR	0
UMTRA	0.500		0	0	0	NR	NR	0
LEAD SMELTERS	TP		NR	NR	NR	NR	NR	0
US AIRS	TP		NR	NR	NR	NR	NR	0
US MINES	0.250		2	0	NR	NR	NR	2
ABANDONED MINES	0.250		1	0	NR	NR	NR	1
FINDS	TP		NR	NR	NR	NR	NR	0
UXO	1.000		0	0	0	0	NR	0
DOCKET HWC	TP		NR	NR	NR	NR	NR	0
ECHO	TP		NR	NR	NR	NR	NR	0
FUELS PROGRAM	0.250		0	0	NR	NR	NR	0
PA AIRS	TP		NR	NR	NR	NR	NR	0
PA ASBESTOS	TP		NR	NR	NR	NR	NR	0
PA DRYCLEANERS	0.250		0	0	NR	NR	NR	0
PA MANIFEST	0.250		0	2	NR	NR	NR	2
RI MANIFEST	0.250		0	1	NR	NR	NR	1
NY MANIFEST	0.250		0	3	NR	NR	NR	3
PA MINES	0.250		0	1	NR	NR	NR	1
PA NPDES	TP		NR	NR	NR	NR	NR	0
PA UIC	TP		NR	NR	NR	NR	NR	0
MINES MRDS	TP		NR	NR	NR	NR	NR	0
EDR HIGH RISK HISTORICAL RECORDS								
EDR Exclusive Records								
EDR MGP	1.000		0	0	0	0	NR	0

MAP FINDINGS SUMMARY

Database	Search Distance (Miles)	Target Property	< 1/8	1/8 - 1/4	1/4 - 1/2	1/2 - 1	> 1	Total Plotted
EDR Hist Auto	0.125		0	NR	NR	NR	NR	0
EDR Hist Cleaner	0.125		0	NR	NR	NR	NR	0

EDR RECOVERED GOVERNMENT ARCHIVES

Exclusive Recovered Govt. Archives

PA RGA HWS	TP		NR	NR	NR	NR	NR	0
PA RGA LF	TP		NR	NR	NR	NR	NR	0
PA RGA LUST	TP		NR	NR	NR	NR	NR	0
- Totals --		0	12	22	2	0	0	36

NOTES:

TP = Target Property

NR = Not Requested at this Search Distance

Sites may be listed in more than one database

MAP FINDINGS

Map ID	Direction	Distance	Elevation	Site	Database(s)	EDR ID Number	EPA ID Number
--------	-----------	----------	-----------	------	-------------	---------------	---------------

1				UNI MART 4302	PA LUST	U001460338	
NNW				ROUTE 309 & INTERSTATE 81	PA ARCHIVE UST	N/A	
				WILKES BARRE, PA 18702			
				0.026 mi.			
				135 ft.			

Relative:	LUST:
Lower	Name: UNI MART 4302
Actual:	Address: ROUTE 309 & INTERSTATE 81
668 ft.	City,State,Zip: WILKES BARRE, PA 18702
	Region: EP NE Rgnl Off Wilkes-Barre
	Municipality: Wilkes-Barre City
	Facility Id: 600526
	Facility Type: Underground Storage Tank Containing Haz Substances
	Facility Status: Cleanup Completed
	Status Date: 05/28/2008
	Confirmed Date: 09/22/2005
	Program Other Id: 40-13181
	Client: UNI MARTS LLC
	Incident Id: 35674
	Incident Desc: CONTAMINATION AT ISLAND AREAS NOTED DURING CLOSURE
	Suspect Date: 09/22/2005
	Source Of Notification: INSTL
	Release Discovered: CLOS
	Source Cause Of Release: PUST
	Tank: 007, 008, 009, 010
	Impact Desc: Soil
	Substance: Unleaded Gasoline
	CAS RN: 98-82-8
	Chemical: CUMENE
	Comments: Not reported
	Horizontal Ref Datum: WGS84
	Altitude Datum: Not reported
	Latitude: 41.221670
	Longitude: -75.8831
	Name: UNI MART 4302
	Address: ROUTE 309 & INTERSTATE 81
	City,State,Zip: WILKES BARRE, PA 18702
	Region: EP NE Rgnl Off Wilkes-Barre
	Municipality: Wilkes-Barre City
	Facility Id: 600526
	Facility Type: Underground Storage Tank Containing Haz Substances
	Facility Status: Cleanup Completed
	Status Date: 05/28/2008
	Confirmed Date: 09/22/2005
	Program Other Id: 40-13181
	Client: UNI MARTS LLC
	Incident Id: 35674
	Incident Desc: CONTAMINATION AT ISLAND AREAS NOTED DURING CLOSURE
	Suspect Date: 09/22/2005
	Source Of Notification: INSTL
	Release Discovered: CLOS
	Source Cause Of Release: PUST
	Tank: 007, 008, 009, 010
	Impact Desc: Soil
	Substance: Unleaded Gasoline
	CAS RN: 100-41-4
	Chemical: ETHYL BENZENE

Map ID
Direction
Distance
Elevation

MAP FINDINGS

Site Database(s) EDR ID Number EPA ID Number

UNI MART 4302 (Continued)

U001460338

Comments: Not reported
Horizontal Ref Datum: WGS84
Altitude Datum: Not reported
Latitude: 41.221670
Longitude: -75.8831

Name: UNI MART 4302
Address: ROUTE 309 & INTERSTATE 81
City,State,Zip: WILKES BARRE, PA 18702
Region: EP NE Rgnl Off Wilkes-Barre
Municipality: Wilkes-Barre City
Facility Id: 600526
Facility Type: Underground Storage Tank Containing Haz Substances
Facility Status: Cleanup Completed
Status Date: 05/28/2008
Confirmed Date: 09/22/2005
Program Other Id: 40-13181
Client: UNI MARTS LLC
Incident Id: 35674
Incident Desc: CONTAMINATION AT ISLAND AREAS NOTED DURING CLOSURE
Suspect Date: 09/22/2005
Source Of Notification: INSTL
Release Discovered: CLOS
Source Cause Of Release: PUST
Tank: 007, 008, 009, 010
Impact Desc: Soil
Substance: Unleaded Gasoline
CAS RN: 1634-04-4
Chemical: METHYL TERT-BUTYL ETHER (MTBE)
Comments: Not reported
Horizontal Ref Datum: WGS84
Altitude Datum: Not reported
Latitude: 41.221670
Longitude: -75.8831

Name: UNI MART 4302
Address: ROUTE 309 & INTERSTATE 81
City,State,Zip: WILKES BARRE, PA 18702
Region: EP NE Rgnl Off Wilkes-Barre
Municipality: Wilkes-Barre City
Facility Id: 600526
Facility Type: Underground Storage Tank Containing Haz Substances
Facility Status: Cleanup Completed
Status Date: 05/28/2008
Confirmed Date: 09/22/2005
Program Other Id: 40-13181
Client: UNI MARTS LLC
Incident Id: 35674
Incident Desc: CONTAMINATION AT ISLAND AREAS NOTED DURING CLOSURE
Suspect Date: 09/22/2005
Source Of Notification: INSTL
Release Discovered: CLOS
Source Cause Of Release: PUST
Tank: 007, 008, 009, 010
Impact Desc: Soil
Substance: Unleaded Gasoline
CAS RN: 91-20-3

Map ID
Direction
Distance
Elevation

MAP FINDINGS

Site Database(s) EDR ID Number EPA ID Number

UNI MART 4302 (Continued)

U001460338

Chemical: NAPHTHALENE
Comments: Not reported
Horizontal Ref Datum: WGS84
Altitude Datum: Not reported
Latitude: 41.221670
Longitude: -75.8831

Name: UNI MART 4302
Address: ROUTE 309 & INTERSTATE 81
City,State,Zip: WILKES BARRE, PA 18702
Region: EP NE Rgnl Off Wilkes-Barre
Municipality: Wilkes-Barre City
Facility Id: 600526
Facility Type: Underground Storage Tank Containing Haz Substances
Facility Status: Cleanup Completed
Status Date: 05/28/2008
Confirmed Date: 09/22/2005
Program Other Id: 40-13181
Client: UNI MARTS LLC
Incident Id: 35674
Incident Desc: CONTAMINATION AT ISLAND AREAS NOTED DURING CLOSURE
Suspect Date: 09/22/2005
Source Of Notification: INSTL
Release Discovered: CLOS
Source Cause Of Release: PUST
Tank: 007, 008, 009, 010
Impact Desc: Soil
Substance: Unleaded Gasoline
CAS RN: 108-88-3
Chemical: TOLUENE
Comments: Not reported
Horizontal Ref Datum: WGS84
Altitude Datum: Not reported
Latitude: 41.221670
Longitude: -75.8831

Name: UNI MART 4302
Address: ROUTE 309 & INTERSTATE 81
City,State,Zip: WILKES BARRE, PA 18702
Region: EP NE Rgnl Off Wilkes-Barre
Municipality: Wilkes-Barre City
Facility Id: 600526
Facility Type: Underground Storage Tank Containing Haz Substances
Facility Status: Cleanup Completed
Status Date: 05/28/2008
Confirmed Date: 09/22/2005
Program Other Id: 40-13181
Client: UNI MARTS LLC
Incident Id: 35674
Incident Desc: CONTAMINATION AT ISLAND AREAS NOTED DURING CLOSURE
Suspect Date: 09/22/2005
Source Of Notification: INSTL
Release Discovered: CLOS
Source Cause Of Release: PUST
Tank: 007, 008, 009, 010
Impact Desc: Soil
Substance: Unleaded Gasoline

Map ID
Direction
Distance
Elevation

MAP FINDINGS

Site

Database(s)

EDR ID Number
EPA ID Number

UNI MART 4302 (Continued)

U001460338

CAS RN: 1330-20-7
Chemical: XYLENES (TOTAL)
Comments: Not reported
Horizontal Ref Datum: WGS84
Altitude Datum: Not reported
Latitude: 41.221670
Longitude: -75.8831

Name: UNI MART 4302
Address: ROUTE 309 & INTERSTATE 81
City,State,Zip: WILKES BARRE, PA 18702
Region: EP NE Rgnl Off Wilkes-Barre
Municipality: Wilkes-Barre City
Facility Id: 600526
Facility Type: Underground Storage Tank Containing Petroleum
Facility Status: Cleanup Completed
Status Date: 07/24/2007
Confirmed Date: 08/05/1989
Program Other Id: 40-13181
Client: UNI MARTS LLC
Incident Id: 9460
Incident Desc: CLOSURE TANKS 001-006
Suspect Date: Not reported
Source Of Notification: Not reported
Release Discovered: Not reported
Source Cause Of Release: Not reported
Tank: 001, 002, 003, 004, 005, 006
Impact Desc: Soil
Substance: Diesel Fuel
CAS RN: 71-43-2
Chemical: BENZENE
Comments: Not reported
Horizontal Ref Datum: WGS84
Altitude Datum: Not reported
Latitude: 41.221670
Longitude: -75.8831

Name: UNI MART 4302
Address: ROUTE 309 & INTERSTATE 81
City,State,Zip: WILKES BARRE, PA 18702
Region: EP NE Rgnl Off Wilkes-Barre
Municipality: Wilkes-Barre City
Facility Id: 600526
Facility Type: Underground Storage Tank Containing Petroleum
Facility Status: Cleanup Completed
Status Date: 07/24/2007
Confirmed Date: 08/05/1989
Program Other Id: 40-13181
Client: UNI MARTS LLC
Incident Id: 9460
Incident Desc: CLOSURE TANKS 001-006
Suspect Date: Not reported
Source Of Notification: Not reported
Release Discovered: Not reported
Source Cause Of Release: Not reported
Tank: 001, 002, 003, 004, 005, 006
Impact Desc: Soil

Map ID
Direction
Distance
Elevation

MAP FINDINGS

Site

Database(s)

EDR ID Number
EPA ID Number

UNI MART 4302 (Continued)

U001460338

Substance: Diesel Fuel
CAS RN: 98-82-8
Chemical: CUMENE
Comments: Not reported
Horizontal Ref Datum: WGS84
Altitude Datum: Not reported
Latitude: 41.221670
Longitude: -75.8831

Name: UNI MART 4302
Address: ROUTE 309 & INTERSTATE 81
City,State,Zip: WILKES BARRE, PA 18702
Region: EP NE Rgnl Off Wilkes-Barre
Municipality: Wilkes-Barre City
Facility Id: 600526
Facility Type: Underground Storage Tank Containing Petroleum
Facility Status: Cleanup Completed
Status Date: 07/24/2007
Confirmed Date: 08/05/1989
Program Other Id: 40-13181
Client: UNI MARTS LLC
Incident Id: 9460
Incident Desc: CLOSURE TANKS 001-006
Suspect Date: Not reported
Source Of Notification: Not reported
Release Discovered: Not reported
Source Cause Of Release: Not reported
Tank: 001, 002, 003, 004, 005, 006
Impact Desc: Soil
Substance: Diesel Fuel
CAS RN: 100-41-4
Chemical: ETHYL BENZENE
Comments: Not reported
Horizontal Ref Datum: WGS84
Altitude Datum: Not reported
Latitude: 41.221670
Longitude: -75.8831

Name: UNI MART 4302
Address: ROUTE 309 & INTERSTATE 81
City,State,Zip: WILKES BARRE, PA 18702
Region: EP NE Rgnl Off Wilkes-Barre
Municipality: Wilkes-Barre City
Facility Id: 600526
Facility Type: Underground Storage Tank Containing Petroleum
Facility Status: Cleanup Completed
Status Date: 07/24/2007
Confirmed Date: 08/05/1989
Program Other Id: 40-13181
Client: UNI MARTS LLC
Incident Id: 9460
Incident Desc: CLOSURE TANKS 001-006
Suspect Date: Not reported
Source Of Notification: Not reported
Release Discovered: Not reported
Source Cause Of Release: Not reported
Tank: 001, 002, 003, 004, 005, 006

Map ID
Direction
Distance
Elevation

MAP FINDINGS

Site Database(s) EDR ID Number
EPA ID Number

UNI MART 4302 (Continued)

U001460338

Impact Desc: Soil
Substance: Diesel Fuel
CAS RN: 86-73-7
Chemical: FLUORENE
Comments: Not reported
Horizontal Ref Datum: WGS84
Altitude Datum: Not reported
Latitude: 41.221670
Longitude: -75.8831

Name: UNI MART 4302
Address: ROUTE 309 & INTERSTATE 81
City,State,Zip: WILKES BARRE, PA 18702
Region: EP NE Rgnl Off Wilkes-Barre
Municipality: Wilkes-Barre City
Facility Id: 600526
Facility Type: Underground Storage Tank Containing Petroleum
Facility Status: Cleanup Completed
Status Date: 07/24/2007
Confirmed Date: 08/05/1989
Program Other Id: 40-13181
Client: UNI MARTS LLC
Incident Id: 9460
Incident Desc: CLOSURE TANKS 001-006
Suspect Date: Not reported
Source Of Notification: Not reported
Release Discovered: Not reported
Source Cause Of Release: Not reported
Tank: 001, 002, 003, 004, 005, 006
Impact Desc: Soil
Substance: Diesel Fuel
CAS RN: 91-20-3
Chemical: NAPHTHALENE
Comments: Not reported
Horizontal Ref Datum: WGS84
Altitude Datum: Not reported
Latitude: 41.221670
Longitude: -75.8831

Name: UNI MART 4302
Address: ROUTE 309 & INTERSTATE 81
City,State,Zip: WILKES BARRE, PA 18702
Region: EP NE Rgnl Off Wilkes-Barre
Municipality: Wilkes-Barre City
Facility Id: 600526
Facility Type: Underground Storage Tank Containing Petroleum
Facility Status: Cleanup Completed
Status Date: 07/24/2007
Confirmed Date: 08/05/1989
Program Other Id: 40-13181
Client: UNI MARTS LLC
Incident Id: 9460
Incident Desc: CLOSURE TANKS 001-006
Suspect Date: Not reported
Source Of Notification: Not reported
Release Discovered: Not reported
Source Cause Of Release: Not reported

Map ID
Direction
Distance
Elevation

MAP FINDINGS

Site Database(s) EDR ID Number
EPA ID Number

UNI MART 4302 (Continued)

U001460338

Tank: 001, 002, 003, 004, 005, 006
Impact Desc: Soil
Substance: Diesel Fuel
CAS RN: 85-01-8
Chemical: PHENANTHRENE
Comments: Not reported
Horizontal Ref Datum: WGS84
Altitude Datum: Not reported
Latitude: 41.221670
Longitude: -75.8831

Name: UNI MART 4302
Address: ROUTE 309 & INTERSTATE 81
City,State,Zip: WILKES BARRE, PA 18702
Region: EP NE Rgnl Off Wilkes-Barre
Municipality: Wilkes-Barre City
Facility Id: 600526
Facility Type: Underground Storage Tank Containing Petroleum
Facility Status: Cleanup Completed
Status Date: 07/24/2007
Confirmed Date: 08/05/1989
Program Other Id: 40-13181
Client: UNI MARTS LLC
Incident Id: 9460
Incident Desc: CLOSURE TANKS 001-006
Suspect Date: Not reported
Source Of Notification: Not reported
Release Discovered: Not reported
Source Cause Of Release: Not reported
Tank: 001, 002, 003, 004, 005, 006
Impact Desc: Soil
Substance: Diesel Fuel
CAS RN: 108-88-3
Chemical: TOLUENE
Comments: Not reported
Horizontal Ref Datum: WGS84
Altitude Datum: Not reported
Latitude: 41.221670
Longitude: -75.8831

Name: UNI MART 4302
Address: ROUTE 309 & INTERSTATE 81
City,State,Zip: WILKES BARRE, PA 18702
Region: EP NE Rgnl Off Wilkes-Barre
Municipality: Wilkes-Barre City
Facility Id: 600526
Facility Type: Underground Storage Tank Containing Haz Substances
Facility Status: Cleanup Completed
Status Date: 05/28/2008
Confirmed Date: 09/22/2005
Program Other Id: 40-13181
Client: UNI MARTS LLC
Incident Id: 35674
Incident Desc: CONTAMINATION AT ISLAND AREAS NOTED DURING CLOSURE
Suspect Date: 09/22/2005
Source Of Notification: INSTL
Release Discovered: CLOS

Map ID
Direction
Distance
Elevation

MAP FINDINGS

Site Database(s) EDR ID Number EPA ID Number

UNI MART 4302 (Continued)

U001460338

Source Cause Of Release: PUST
Tank: 007, 008, 009, 010
Impact Desc: Soil
Substance: Unleaded Gasoline
CAS RN: 71-43-2
Chemical: BENZENE
Comments: Not reported
Horizontal Ref Datum: WGS84
Altitude Datum: Not reported
Latitude: 41.221670
Longitude: -75.8831

ARCHIVE UST:

Name: UNI MART 4302
Address: ROUTE 309 & INTERSTATE 81
City,State,Zip: WILKES BARRE 18702
Facility Id: 40-13181
Site ID: 447634
Municipality: Wilkes-Barre City
Client Date: 233297
Owner Id: Not reported
Owner Name: UNI MARTS LLC
Owner Address: 477 E BEAVER AVE
Owner Address 2: Not reported
Owner City,St,Zip: STATE COLLEGE, PA 16801-5633
Owner Phone: Not reported
Owner County Code: Not reported
Resp Party Name: UNI MARTS LLC
RP Address: 477 E BEAVER AVE
RP Address 2: Not reported
RP City,St,Zip: STATE COLLEGE, PA 16801-5633
Region Code Name: Not reported
Regulated Expire Date: Not reported

Tank Sequence #: 001
Tank Id: 671572
Status: Closed Without a Permit
Status Code End Date: Not reported
Capacity: 10000
Substance: GAS
Tank Substance End Date: Not reported
Install Date: 12/1/1978
Tank Code: UST
Inspection Code: Not reported
Last Inspection: Not reported
Substance Type: Not reported
CASRN for Hazardous Substances: 233297
Chemical Name: UNI MARTS LLC
Other Information Regarding The Tank Substance: Not reported
Undeliverable Address Ind.: N
Contact Name: PATTI E TURIANO FAC SR VP
Company: Not reported

Tank Sequence #: 002
Tank Id: 671573
Status: Closed Without a Permit

Map ID
Direction
Distance
Elevation

MAP FINDINGS

Site Database(s) EDR ID Number EPA ID Number

UNI MART 4302 (Continued)

U001460338

Status Code End Date: Not reported
Capacity: 10000
Substance: GAS
Tank Substance End Date: Not reported
Install Date: 12/1/1978
Tank Code: UST
Inspection Code: Not reported
Last Inspection: Not reported
Substance Type: Not reported
CASRN for Hazardous Substances: 233297
Chemical Name: UNI MARTS LLC
Other Information Regarding The Tank Substance: Not reported
Undeliverable Address Ind.: N
Contact Name: PATTI E TURIANO FAC SR VP
Company: Not reported

Tank Sequence #: 003
Tank Id: 671574
Status: Closed Without a Permit
Status Code End Date: Not reported
Capacity: 10000
Substance: GAS
Tank Substance End Date: Not reported
Install Date: 12/1/1978
Tank Code: UST
Inspection Code: Not reported
Last Inspection: Not reported
Substance Type: Not reported
CASRN for Hazardous Substances: 233297
Chemical Name: UNI MARTS LLC
Other Information Regarding The Tank Substance: Not reported
Undeliverable Address Ind.: N
Contact Name: PATTI E TURIANO FAC SR VP
Company: Not reported

Tank Sequence #: 004
Tank Id: 671575
Status: Closed Without a Permit
Status Code End Date: Not reported
Capacity: 5000
Substance: GAS
Tank Substance End Date: Not reported
Install Date: 12/1/1978
Tank Code: UST
Inspection Code: Not reported
Last Inspection: Not reported
Substance Type: Not reported
CASRN for Hazardous Substances: 233297
Chemical Name: UNI MARTS LLC
Other Information Regarding The Tank Substance: Not reported
Undeliverable Address Ind.: N
Contact Name: PATTI E TURIANO FAC SR VP
Company: Not reported

Map ID
Direction
Distance
Elevation

MAP FINDINGS

Site Database(s) EDR ID Number
EPA ID Number

UNI MART 4302 (Continued)

U001460338

Tank Sequence #: 005
Tank Id: 671576
Status: Closed Without a Permit
Status Code End Date: Not reported
Capacity: 5000
Substance: DIESL
Tank Substance End Date: Not reported
Install Date: 12/1/1978
Tank Code: UST
Inspection Code: Not reported
Last Inspection: Not reported
Substance Type: Not reported
CASRN for Hazardous Substances: 233297
Chemical Name: UNI MARTS LLC
Other Information Regarding The Tank Substance: Not reported
Undeliverable Address Ind.: N
Contact Name: PATTI E TURIANO FAC SR VP
Company: Not reported

Tank Sequence #: 006
Tank Id: 671577
Status: Closed Without a Permit
Status Code End Date: Not reported
Capacity: 4000
Substance: DIESL
Tank Substance End Date: Not reported
Install Date: 12/1/1983
Tank Code: UST
Inspection Code: Not reported
Last Inspection: Not reported
Substance Type: Not reported
CASRN for Hazardous Substances: 233297
Chemical Name: UNI MARTS LLC
Other Information Regarding The Tank Substance: Not reported
Undeliverable Address Ind.: N
Contact Name: PATTI E TURIANO FAC SR VP
Company: Not reported

Tank Sequence #: 007
Tank Id: 671578
Status: Removed
Status Code End Date: Not reported
Capacity: 10000
Substance: GAS
Tank Substance End Date: Not reported
Install Date: 2/1/1991
Tank Code: UST
Inspection Code: Not reported
Last Inspection: Not reported
Substance Type: Not reported
CASRN for Hazardous Substances: 233297
Chemical Name: UNI MARTS LLC
Other Information Regarding The Tank Substance: Not reported
Undeliverable Address Ind.: N
Contact Name: PATTI E TURIANO FAC SR VP

Map ID
Direction
Distance
Elevation

MAP FINDINGS

Site Database(s) EDR ID Number
EPA ID Number

UNI MART 4302 (Continued)

U001460338

Company: Not reported

Tank Sequence #: 008
Tank Id: 671579
Status: Removed
Status Code End Date: Not reported
Capacity: 10000
Substance: GAS
Tank Substance End Date: Not reported
Install Date: 2/1/1991
Tank Code: UST
Inspection Code: Not reported
Last Inspection: Not reported
Substance Type: Not reported
CASRN for Hazardous Substances: 233297
Chemical Name: UNI MARTS LLC
Other Information Regarding The Tank Substance: Not reported
Undeliverable Address Ind.: N
Contact Name: PATTI E TURIANO FAC SR VP
Company: Not reported

Tank Sequence #: 009
Tank Id: 671580
Status: Removed
Status Code End Date: Not reported
Capacity: 10000
Substance: GAS
Tank Substance End Date: Not reported
Install Date: 2/1/1991
Tank Code: UST
Inspection Code: Not reported
Last Inspection: Not reported
Substance Type: Not reported
CASRN for Hazardous Substances: 233297
Chemical Name: UNI MARTS LLC
Other Information Regarding The Tank Substance: Not reported
Undeliverable Address Ind.: N
Contact Name: PATTI E TURIANO FAC SR VP
Company: Not reported

Tank Sequence #: 010
Tank Id: 671581
Status: Removed
Status Code End Date: Not reported
Capacity: 12000
Substance: DIESL
Tank Substance End Date: Not reported
Install Date: 2/1/1991
Tank Code: UST
Inspection Code: Not reported
Last Inspection: Not reported
Substance Type: Not reported
CASRN for Hazardous Substances: 233297
Chemical Name: UNI MARTS LLC

Map ID Direction Distance Elevation

MAP FINDINGS

Site Database(s) EDR ID Number EPA ID Number

UNI MART 4302 (Continued) U001460338

Other Information Regarding The Tank Substance: Not reported
 Undeliverable Address Ind.: N
 Contact Name: PATTI E TURIANO FAC SR VP
 Company: Not reported

2 WNW < 1/8 0.026 mi. 138 ft.

LATONA MINING, LLC US MINES 1023682435
LUZERNE (County), PA N/A

Relative: Lower Actual: 695 ft.

US MINES:
 Sic Code(s): 123100
 Sic Code(s): 000000
 Sic Code(s): 000000
 Sic Code(s): 000000
 Sic Code(s): 000000
 Sic Code(s): 000000
 Mine ID: 3601673
 Entity Name: FRANKLIN BANK OPERATION
 Company: LATONA MINING, LLC
 Status: Temporarily Closed
 Status Date: 20190218
 Operation Class: 1
 Number of Shops: 0
 Number of Plants: 0
 Latitude Degree: 41
 Longitude Degree: 075
 Latitude Minute: 13
 Latitude Seconds: 14
 Longitude Minutes: 52
 Longitude Seconds: 55
 Number of Pits: 000

A3 NW < 1/8 0.084 mi. 441 ft.

NORTHEAST ENERGY COMPANY US MINES 1016503449
LUZERNE (County), PA N/A

Site 1 of 2 in cluster A

Relative: Lower Actual: 631 ft.

US MINES:
 Sic Code(s): 123100
 Sic Code(s): 000000
 Sic Code(s): 000000
 Sic Code(s): 000000
 Sic Code(s): 000000
 Sic Code(s): 000000
 Mine ID: 3608325
 Entity Name: GEORGETOWN STRIPPING
 Company: NORTHEAST ENERGY COMPANY
 Status: Permanently Closed
 Status Date: 19940608
 Operation Class: 1
 Number of Shops: 0
 Number of Plants: 0
 Latitude Degree: 41

Map ID Direction Distance Elevation

MAP FINDINGS

Site Database(s) EDR ID Number EPA ID Number

NORTHEAST ENERGY COMPANY (Continued) 1016503449

Longitude Degree: 075
 Latitude Minute: 13
 Latitude Seconds: 18
 Longitude Minutes: 52
 Longitude Seconds: 55
 Number of Pits: 001

A4 NW < 1/8 0.095 mi. 503 ft.

GEORGETOWN STRIPPING ABANDONED MINES 1022876377
, PA 18702 N/A

Site 2 of 2 in cluster A

Relative: Lower Actual: 627 ft.

ABANDONED MINES:
 Mine ID: 3608325
 Mine Name: GEORGETOWN STRIPPING
 Mine Address: Not reported
 City, State, Zip: PA 18702
 Primary SIC Code: Coal (Anthracite)
 Mine Type: Surface
 Mine Status Description: Abandoned
 Mine Status Date: 1994-06-08 00:00:00
 Coal (C) or Metal (M) Mine: C
 Controller ID: C14609
 Controller Name: Corgan Michael A
 Operator ID: P21882
 Operator name: Northeast Energy Company
 Address of Record Street: 254 Johnson St
 Address of Record PO Box: Not reported
 Address of Record City: WILKES-BARRE
 Address of Record State: PA
 Address of Record Zip Code: 18702
 Assessment Address Street: 254 Johnson St
 Assessment Address PO Box: Not reported
 Assessment Address City: WILKES-BARRE
 Assessment Address State: PA
 Assessment Address Zip Code: 18702
 Mine Health and Safety Address Street: 254 Johnson St
 Mine Health and Safety Address PO Box: Not reported
 Mine Health and Safety Address City: Wilkes Barre
 Mine Health and Safety Address State: PA
 Mine Health and Safety Address Zip Code: Not reported
 Latitude: 41.2217
 Longitude: -75.8822

5 NE < 1/8 0.098 mi. 517 ft.

ASHLEY BOROUGH DUMP SEMS-ARCHIVE 1003865929
FRANKLIN JCT ON W LIBERTY ST PAD981730385
ASHLEY BOROUGH, PA 18076

Relative: Lower Actual: 726 ft.

SEMS Archive:
 Site ID: 0302329
 EPA ID: PAD981730385
 Name: ASHLEY BOROUGH DUMP
 Address: FRANKLIN JCT ON W LIBERTY ST

Map ID
Direction
Distance
Elevation

MAP FINDINGS

Site Database(s) EDR ID Number EPA ID Number

ASHLEY BOROUGH DUMP (Continued)

1003865929

Address 2: Not reported
City,State,Zip: ASHLEY BOROUGH, PA 18076
Cong District: 05
FIPS Code: 42079
FF: N
NPL: Not on the NPL
Non NPL Status: NFRAP-Site does not qualify for the NPL based on existing information

SEMS Archive Detail:

Region: 03
Site ID: 0302329
EPA ID: PAD981730385
Site Name: ASHLEY BOROUGH DUMP
NPL: N
FF: N
OU: 00
Action Code: VS
Action Name: ARCH SITE
SEQ: 1
Start Date: Not reported
Finish Date: 1986-09-09 04:00:00
Qual: Not reported
Current Action Lead: EPA Perf In-Hse

Region: 03
Site ID: 0302329
EPA ID: PAD981730385
Site Name: ASHLEY BOROUGH DUMP
NPL: N
FF: N
OU: 00
Action Code: PA
Action Name: PA
SEQ: 1
Start Date: 1986-09-09 04:00:00
Finish Date: 1986-09-09 04:00:00
Qual: N
Current Action Lead: St Perf

Region: 03
Site ID: 0302329
EPA ID: PAD981730385
Site Name: ASHLEY BOROUGH DUMP
NPL: N
FF: N
OU: 00
Action Code: DS
Action Name: DISCVRY
SEQ: 1
Start Date: 1986-09-09 04:00:00
Finish Date: 1986-09-09 04:00:00
Qual: Not reported
Current Action Lead: St Perf

Map ID
Direction
Distance
Elevation

MAP FINDINGS

Site Database(s) EDR ID Number EPA ID Number

B6 CLEVELAND BROS EQUIP PA ARCHIVE UST S119702740
North 970 WILKES BARRE TOWNSHIP BLVD N/A
< 1/8 WILKES BARRE, PA 18702
0.110 mi.
580 ft. Site 1 of 5 in cluster B

Relative: ARCHIVE UST:
Lower Name: CLEVELAND BROS EQUIP
Actual: Address: 970 WILKES BARRE TOWNSHIP BLVD
622 ft. City,State,Zip: WILKES BARRE 18702-6162
Facility Id: 40-14105
Site ID: 237247
Municipality: Wilkes-Barre City
Client Date: 128755
Owner Id: Not reported
Owner Name: CLEVELAND BROS EQUIP CO INC
Owner Address: 5300 PAXTON ST
Owner Address 2: Not reported
Owner City,St,Zip: HARRISBURG, PA 17111-2525
Owner Phone: Not reported
Owner County Code: Not reported
Resp Party Name: CLEVELAND BROS EQUIP CO INC
RP Address: 5300 PAXTON ST
RP Address 2: Not reported
RP City,St,Zip: HARRISBURG, PA 17111-2525
Region Code Name: Not reported
Regulated Expire Date: Not reported

Tank Sequence #: 001
Tank Id: 671684
Status: Closed Without a Permit
Status Code End Date: Not reported
Capacity: 2000
Substance: GAS
Tank Substance End Date: Not reported
Install Date: 8/1/1971
Tank Code: UST
Inspection Code: Not reported
Last Inspection: Not reported
Substance Type: Not reported
CASRN for Hazardous Substances: 128755
Chemical Name: CLEVELAND BROS EQUIP CO INC
Other Information Regarding The Tank Substance: Not reported
Undeliverable Address Ind.: N
Contact Name: AARON HOFFMAN SAFETY OFFICER
Company: Not reported

Tank Sequence #: 002
Tank Id: 671685
Status: Closed Without a Permit
Status Code End Date: Not reported
Capacity: 2000
Substance: DIESL
Tank Substance End Date: Not reported
Install Date: 8/1/1971
Tank Code: UST
Inspection Code: Not reported
Last Inspection: Not reported

Map ID
Direction
Distance
Elevation

MAP FINDINGS

Site Database(s) EDR ID Number
EPA ID Number

CLEVELAND BROS EQUIP (Continued)

S119702740

Substance Type: Not reported
CASRN for Hazardous Substances: 128755
Chemical Name: CLEVELAND BROS EQUIP CO INC
Other Information Regarding The Tank Substance: Not reported
Undeliverable Address Ind.: N
Contact Name: AARON HOFFMAN SAFETY OFFICER
Company: Not reported

B7
North
< 1/8
0.110 mi.
580 ft.
Relative:
Lower
Actual:
622 ft.

CLEVELAND BROS EQUIP
970 WILKES BARRE TOWNSHIP BLVD
WILKES BARRE, PA 18702

PA LUST S105862611
PA ARCHIVE AST N/A

Site 2 of 5 in cluster B

LUST:

Name: CLEVELAND BROS EQUIP
Address: 970 WILKES BARRE TOWNSHIP BLVD
City,State,Zip: WILKES BARRE, PA 18702-6162
Region: EP NE Rgnl Off Wilkes-Barre
Municipality: Wilkes-Barre City
Facility Id: 600545
Facility Type: Underground Storage Tank Containing Petroleum
Facility Status: Cleanup Completed
Status Date: 04/16/1992
Confirmed Date: 08/20/1991
Program Other Id: 40-14105
Client: CLEVELAND BROS EQUIP CO INC
Incident Id: 24693
Incident Desc: CLEVELAND BROS
Suspect Date: Not reported
Source Of Notification: Not reported
Release Discovered: Not reported
Source Cause Of Release: Not reported
Tank: Not reported
Impact Desc: Not reported
Substance: Not reported
CAS RN: Not reported
Chemical: Not reported
Comments: Not reported
Horizontal Ref Datum: WGS84
Altitude Datum: Not reported
Latitude: 41.223590
Longitude: -75.882420

ARCHIVE AST:

Name: CLEVELAND BROS EQUIP
Address: 970 WILKES BARRE TOWNSHIP BLVD
City,State,Zip: WILKES BARRE 18702-6162
Facility ID: 40-14105
Site ID: 237247
Client ID: 128755
Municipality: Wilkes-Barre City
Region Name: Not reported
Owner ID: Not reported
Owner Name: CLEVELAND BROS EQUIP CO INC
Owner Phone: Not reported
Owner Address: 5300 PAXTON ST

Map ID
Direction
Distance
Elevation

MAP FINDINGS

Site Database(s) EDR ID Number
EPA ID Number

CLEVELAND BROS EQUIP (Continued)

S105862611

Owner Address 2: Not reported
Owner City,St,Zip: HARRISBURG, PA 17111-2525
Owner County Code: Not reported
Resp Party Name: CLEVELAND BROS EQUIP CO INC
RP Address: 5300 PAXTON ST
RP Address 2: Not reported
RP City,St,Zip: HARRISBURG, PA 17111-2525
Regulated Exp Date: Not reported

Tank ID: 839169
Tank Sequence #: 001A
Install Date: 9/16/2004
Status: Removed
Status Code End Date: Not reported
Capacity: 2000
Substance: DIESEL
Tank Substance End Date: Not reported
Tank Code: AST
Inspection Code: Not reported
Last Inspection: Not reported
Substance Type: Not reported
CASRN for Hazardous Substances: 128755
Chemical Name: CLEVELAND BROS EQUIP CO INC
Other Information Regarding The Tank Substance: Not reported
Undeliverable Address Ind.: N
Contact Name: AARON HOFFMAN SAFETY OFFICER
Company: Not reported

Tank ID: 1086259
Tank Sequence #: 002A
Install Date: 8/29/2012
Status: Removed
Status Code End Date: Not reported
Capacity: 1000
Substance: DIESEL
Tank Substance End Date: Not reported
Tank Code: AST
Inspection Code: Not reported
Last Inspection: Not reported
Substance Type: Not reported
CASRN for Hazardous Substances: 128755
Chemical Name: CLEVELAND BROS EQUIP CO INC
Other Information Regarding The Tank Substance: Not reported
Undeliverable Address Ind.: N
Contact Name: AARON HOFFMAN SAFETY OFFICER
Company: Not reported

Map ID
 Direction
 Distance
 Elevation

MAP FINDINGS

Site _____ Database(s) _____ EDR ID Number
 EPA ID Number

B8 CLEVELAND BROD EQUIP CO RCRA NonGen / NLR 1000429857
North 970 WILKES BARRE TOWNSHIP BLVD PAD015109259
< 1/8 WILKES BARRE, PA 18702
0.110 mi.
580 ft. Site 3 of 5 in cluster B

Relative: RCRA NonGen / NLR: 2017-10-20 00:00:00.0
Lower Date Form Received by Agency: CLEVELAND BROD EQUIP CO
Actual: Handler Name: 970 WILKES BARRE TOWNSHIP BLVD
622 ft. Handler Address: WILKES BARRE, PA 18702-6162
 Handler City,State,Zip:
 EPA ID: PAD015109259
 Contact Name: Not reported
 Contact Address: Not reported
 Contact City,State,Zip: Not reported
 Contact Telephone: Not reported
 Contact Fax: Not reported
 Contact Email: Not reported
 Contact Title: Not reported
 EPA Region: 03
 Land Type: Other
 Federal Waste Generator Description: Not a generator, verified
 Non-Notifier: Not reported
 Biennial Report Cycle: Not reported
 Accessibility: Not reported
 Active Site Indicator: Not reported
 State District Owner: PA
 State District: 2
 Mailing Address: Not reported
 Mailing City,State,Zip: Not reported
 Owner Name: Not reported
 Owner Type: Not reported
 Operator Name: Not reported
 Operator Type: Not reported
 Short-Term Generator Activity: No
 Importer Activity: No
 Mixed Waste Generator: No
 Transporter Activity: No
 Transfer Facility Activity: No
 Recycler Activity with Storage: No
 Small Quantity On-Site Burner Exemption: No
 Smelting Melting and Refining Furnace Exemption: No
 Underground Injection Control: No
 Off-Site Waste Receipt: No
 Universal Waste Indicator: No
 Universal Waste Destination Facility: No
 Federal Universal Waste: No
 Active Site Fed-Reg Treatment Storage and Disposal Facility: Not reported
 Active Site Converter Treatment storage and Disposal Facility: Not reported
 Active Site State-Reg Treatment Storage and Disposal Facility: Not reported
 Active Site State-Reg Handler: ---
 Federal Facility Indicator: Not reported
 Hazardous Secondary Material Indicator: NN
 Sub-Part K Indicator: Not reported
 Commercial TSD Indicator: No
 Treatment Storage and Disposal Type: Not reported
 2018 GPRA Permit Baseline: Not on the Baseline
 2018 GPRA Renewals Baseline: Not on the Baseline
 Permit Renewals Workload Universe: Not reported

Map ID
 Direction
 Distance
 Elevation

MAP FINDINGS

Site _____ Database(s) _____ EDR ID Number
 EPA ID Number

CLEVELAND BROD EQUIP CO (Continued) 1000429857

Permit Workload Universe: Not reported
 Permit Progress Universe: Not reported
 Post-Closure Workload Universe: Not reported
 Closure Workload Universe: Not reported
 202 GPRA Corrective Action Baseline: No
 Corrective Action Workload Universe: No
 Subject to Corrective Action Universe: No
 Non-TSDFs Where RCRA CA has Been Imposed Universe: No
 TSDFs Potentially Subject to CA Under 3004 (u)(v) Universe: No
 TSDFs Only Subject to CA under Discretionary Auth Universe: No
 Corrective Action Priority Ranking: No NCAPS ranking
 Environmental Control Indicator: No
 Institutional Control Indicator: No
 Human Exposure Controls Indicator: N/A
 Groundwater Controls Indicator: N/A
 Operating TSDF Universe: Not reported
 Full Enforcement Universe: Not reported
 Significant Non-Complier Universe: No
 Unaddressed Significant Non-Complier Universe: No
 Addressed Significant Non-Complier Universe: No
 Significant Non-Complier With a Compliance Schedule Universe: No
 Financial Assurance Required: Not reported
 Handler Date of Last Change: 2017-10-23 15:05:28.0
 Recognized Trader-Importer: No
 Recognized Trader-Exporter: No
 Importer of Spent Lead Acid Batteries: No
 Exporter of Spent Lead Acid Batteries: No
 Recycler Activity Without Storage: No
 Manifest Broker: No
 Sub-Part P Indicator: Not reported

Hazardous Waste Summary:
 Waste Code: D001
 Waste Description: IGNITABLE WASTE

Handler - Owner Operator:
 Owner/Operator Indicator: Owner
 Owner/Operator Name: CLEVELAND BROTHERS EQUIP CO INC
 Legal Status: Private
 Date Became Current: Not reported
 Date Ended Current: Not reported
 Owner/Operator Address: 5300 PAXTON ST
 Owner/Operator City,State,Zip: HARRISBURG, PA 17111
 Owner/Operator Telephone: 717-564-2121
 Owner/Operator Telephone Ext: Not reported
 Owner/Operator Fax: Not reported
 Owner/Operator Email: Not reported

Owner/Operator Indicator: Operator
 Owner/Operator Name: OPERNAME
 Legal Status: Private
 Date Became Current: Not reported
 Date Ended Current: Not reported
 Owner/Operator Address: OPERSTREET
 Owner/Operator City,State,Zip: OPERCITY, AK 99999

Map ID
Direction
Distance
Elevation

MAP FINDINGS

Site Database(s) EDR ID Number
EPA ID Number

CLEVELAND BROD EQUIP CO (Continued)

1000429857

Owner/Operator Telephone: 215-555-1212
Owner/Operator Telephone Ext: Not reported
Owner/Operator Fax: Not reported
Owner/Operator Email: Not reported

Historic Generators:

Receive Date: 2017-10-20 00:00:00.0
Handler Name: CLEVELAND BROD EQUIP CO
Federal Waste Generator Description: Not a generator, verified
State District Owner: PA
Large Quantity Handler of Universal Waste: No
Recognized Trader Importer: No
Recognized Trader Exporter: No
Spent Lead Acid Battery Importer: No
Spent Lead Acid Battery Exporter: No
Current Record: Yes
Non Storage Recycler Activity: Not reported
Electronic Manifest Broker: Not reported

Receive Date: 1987-02-04 00:00:00.0
Handler Name: CLEVELAND BROS EQUIP CO INC
Federal Waste Generator Description: Small Quantity Generator
State District Owner: PA
Large Quantity Handler of Universal Waste: No
Recognized Trader Importer: No
Recognized Trader Exporter: No
Spent Lead Acid Battery Importer: No
Spent Lead Acid Battery Exporter: No
Current Record: No
Non Storage Recycler Activity: Not reported
Electronic Manifest Broker: Not reported

List of NAICS Codes and Descriptions:

NAICS Codes: No NAICS Codes Found

Facility Has Received Notices of Violation:

Found Violation: No
Agency Which Determined Violation: Not reported
Violation Short Description: Not reported
Date Violation was Determined: Not reported
Actual Return to Compliance Date: Not reported
Return to Compliance Qualifier: Not reported
Violation Responsible Agency: Not reported
Scheduled Compliance Date: Not reported
Enforcement Identifier: Not reported
Date of Enforcement Action: Not reported
Enforcement Responsible Agency: Not reported
Enforcement Docket Number: Not reported
Enforcement Attorney: Not reported
Corrective Action Component: Not reported
Appeal Initiated Date: Not reported
Appeal Resolution Date: Not reported
Disposition Status Date: Not reported
Disposition Status: Not reported
Disposition Status Description: Not reported
Consent/Final Order Sequence Number: Not reported

Map ID
Direction
Distance
Elevation

MAP FINDINGS

Site Database(s) EDR ID Number
EPA ID Number

CLEVELAND BROD EQUIP CO (Continued)

1000429857

Consent/Final Order Respondent Name: Not reported
Consent/Final Order Lead Agency: Not reported
Enforcement Type: Not reported
Enforcement Responsible Person: Not reported
Enforcement Responsible Sub-Organization: Not reported
SEP Sequence Number: Not reported
SEP Expenditure Amount: Not reported
SEP Scheduled Completion Date: Not reported
SEP Actual Date: Not reported
SEP Defaulted Date: Not reported
SEP Type: Not reported
SEP Type Description: Not reported
Proposed Amount: Not reported
Final Monetary Amount: Not reported
Paid Amount: Not reported
Final Count: Not reported
Final Amount: Not reported

Evaluation Action Summary:

Evaluation Date: 1993-07-26 00:00:00.0
Evaluation Responsible Agency: State
Found Violation: No
Evaluation Type Description: COMPLIANCE EVALUATION INSPECTION ON-SITE
Evaluation Responsible Person Identifier: CPR
Evaluation Responsible Sub-Organization: Not reported
Actual Return to Compliance Date: Not reported
Scheduled Compliance Date: Not reported
Date of Request: Not reported
Date Response Received: Not reported
Request Agency: Not reported
Former Citation: Not reported

B9
NNW
< 1/8
0.114 mi.
604 ft.

FIRST EASTERN BANK
1000 WILKES BARRE TOWNSHIP BLVD
WILKES BARRE, PA 18702

PA LUST S119007985
N/A

Relative:
Lower
Actual:
625 ft.

Site 4 of 5 in cluster B

LUST:
Name: FIRST EASTERN BANK
Address: 1000 WILKES BARRE TOWNSHIP BLVD
City,State,Zip: WILKES BARRE, PA 18702-6163
Region: EP NE Rgnl Off Wilkes-Barre
Municipality: Not reported
Facility Id: 600589
Facility Type: Underground Storage Tank Containing Petroleum
Facility Status: Cleanup Completed
Status Date: 03/01/2013
Confirmed Date: 05/17/1994
Program Other Id: 40-16521
Client: FIRST EASTERN BANK
Incident Id: 9106
Incident Desc: CLOSURE TANK 001
Suspect Date: Not reported
Source Of Notification: Not reported
Release Discovered: Not reported

Map ID
Direction
Distance
Elevation

MAP FINDINGS

Site Database(s) EDR ID Number EPA ID Number

FIRST EASTERN BANK (Continued) S119007985

Source Cause Of Release: Not reported
Tank: Not reported
Impact Desc: Soil
Substance: Unleaded Gasoline
CAS RN: Not reported
Chemical: Not reported
Comments: Not reported
Horizontal Ref Datum: WGS84
Altitude Datum: Not reported
Latitude: 41.223160
Longitude: -75.882660

B10 NNW < 1/8 0.114 mi. 604 ft. FIRST EASTERN BANK 1000 WILKES BARRE TOWNSHIP BLVD WILKES BARRE, PA 18702 PA ARCHIVE UST S111110384 N/A

Site 5 of 5 in cluster B

Relative: Lower Actual: 625 ft. ARCHIVE UST: Name: FIRST EASTERN BANK Address: 1000 WILKES BARRE TOWNSHIP BLVD City,State,Zip: WILKES BARRE 18702-6163 Facility Id: 40-16521 Site ID: 580749 Municipality: Not reported Client Date: 41155 Owner Id: Not reported Owner Name: FIRST EASTERN BANK Owner Address: 11 W MARKET ST Owner Address 2: Not reported Owner City,St,Zip: WILKES BARRE, PA 18701-1904 Owner Phone: Not reported Owner County Code: Not reported Resp Party Name: FIRST EASTERN BANK RP Address: 11 W MARKET ST RP Address 2: Not reported RP City,St,Zip: WILKES BARRE, PA 18701-1904 Region Code Name: Not reported Regulated Expire Date: Not reported Tank Sequence #: 001 Tank Id: 671885 Status: Closed Without a Permit Status Code End Date: Not reported Capacity: 10000 Substance: GAS Tank Substance End Date: Not reported Install Date: 7/1/1978 Tank Code: UST Inspection Code: Not reported Last Inspection: Not reported Substance Type: Not reported CASRN for Hazardous Substances: 41155 Chemical Name: FIRST EASTERN BANK Other Information Regarding The Tank Substance: Not reported Undeliverable Address Ind.: N Contact Name: UNKNOWN Company: Not reported

Map ID
Direction
Distance
Elevation

MAP FINDINGS

Site Database(s) EDR ID Number EPA ID Number

C11 NW < 1/8 0.115 mi. 607 ft. ALLAN IND ROUTE 309 & BLACKMAN ST WILKES BARRE, PA 18703 PA AST U003215519 N/A

Site 1 of 4 in cluster C

Relative: Lower Actual: 634 ft. AST: Name: ALLAN IND Address: ROUTE 309 & BLACKMAN ST City,State,Zip: WILKES BARRE, PA 18703 Site ID: 491075 Client Id: 117725 Other Id: 40-22702 Mailing Name: A ALLAN IND Mailing Address: PO BOX 999 Mailing Address: Not reported Mailing City,St,Zip: WILKES BARRE, PA 18703-0999 Municipality: Wilkes-Barre Region Name: EP NE Rgnl Off Wilkes-Barre

Tank Seq Num: 001A Tank Status: Currently In Use Tank Capacity: 2000 Substance: Diesel Fuel Date Installed: 12/01/1993 Tank Code: AST Inspection Code: Not reported Tank Last Inspected: Not reported Registration Expiration Date: 04/04/2021 Decode for Tstatus: Currently In Use Decode for Substance: Diesel Fuel

D12 NNW 1/8-1/4 0.135 mi. 715 ft. FRANKLIN CLEANING PLT 1001 WILKES BARRE TOWNSHIP BLVD WILKES BARRE, PA 18702 PA ARCHIVE UST S111114096 N/A

Site 1 of 2 in cluster D

Relative: Lower Actual: 623 ft. ARCHIVE UST: Name: FRANKLIN CLEANING PLT Address: 1001 WILKES BARRE TOWNSHIP BLVD City,State,Zip: WILKES BARRE 18702-6172 Facility Id: 40-10860 Site ID: 580668 Municipality: Wilkes-Barre Twp Client Date: 92254 Owner Id: Not reported Owner Name: NO 1 CONTR CORP Owner Address: 26 HALE ST Owner Address 2: Not reported Owner City,St,Zip: PITTSTON, PA 18640-3308 Owner Phone: Not reported Owner County Code: Not reported Resp Party Name: NO 1 CONTR CORP RP Address: 26 HALE ST RP Address 2: Not reported RP City,St,Zip: PITTSTON, PA 18640-3308 Region Code Name: Not reported Regulated Expire Date: Not reported

Map ID
Direction
Distance
Elevation

MAP FINDINGS

Site Database(s) EDR ID Number EPA ID Number

FRANKLIN CLEANING PLT (Continued)

S111114096

Tank Sequence #: 001
Tank Id: 671417
Status: Closed Without a Permit
Status Code End Date: Not reported
Capacity: 3000
Substance: GAS
Tank Substance End Date: Not reported
Install Date: 12/1/1960
Tank Code: UST
Inspection Code: Not reported
Last Inspection: Not reported
Substance Type: Not reported
CASRN for Hazardous Substances: 92254
Chemical Name: NO 1 CONTR CORP
Other Information Regarding The Tank Substance: Not reported
Undeliverable Address Ind.: N
Contact Name: ALVIN J ROMAN PRES
Company: Not reported

Tank Sequence #: 002
Tank Id: 671418
Status: Closed Without a Permit
Status Code End Date: Not reported
Capacity: 5000
Substance: DIESL
Tank Substance End Date: Not reported
Install Date: 12/1/1960
Tank Code: UST
Inspection Code: Not reported
Last Inspection: Not reported
Substance Type: Not reported
CASRN for Hazardous Substances: 92254
Chemical Name: NO 1 CONTR CORP
Other Information Regarding The Tank Substance: Not reported
Undeliverable Address Ind.: N
Contact Name: ALVIN J ROMAN PRES
Company: Not reported

Tank Sequence #: 003
Tank Id: 671419
Status: Closed Without a Permit
Status Code End Date: Not reported
Capacity: 5000
Substance: DIESL
Tank Substance End Date: Not reported
Install Date: 12/1/1960
Tank Code: UST
Inspection Code: Not reported
Last Inspection: Not reported
Substance Type: Not reported
CASRN for Hazardous Substances: 92254
Chemical Name: NO 1 CONTR CORP
Other Information Regarding The Tank Substance: Not reported
Undeliverable Address Ind.: N
Contact Name: ALVIN J ROMAN PRES

Map ID
Direction
Distance
Elevation

MAP FINDINGS

Site Database(s) EDR ID Number EPA ID Number

FRANKLIN CLEANING PLT (Continued)

S111114096

Company: Not reported

D13 NNW 1/8-1/4 0.135 mi. 715 ft.

Relative: Lower Actual: 623 ft.

NO. 1 CONTRACTING CORP
1001 WILKES BARRE TWP BLVD
WILKES BARRE TWP, PA 18702
NY MANIFEST 1009246106
N/A

Site 2 of 2 in cluster D

NY MANIFEST:
Name: NO. 1 CONTRACTING CORP
Address: 1001 WILKES BARRE TWP BLVD
City,State,Zip: WILKES BARRE TWP, PA 18702
Country: USA
EPA ID: PAP000003679
Facility Status: Not reported
Location Address 1: 1001 WILKES BARRE TWP BLVD
Code: BP
Location Address 2: Not reported
Total Tanks: Not reported
Location City: WILKES BARRE TWP
Location State: PA
Location Zip: 18702
Location Zip 4: Not reported

NY MANIFEST:
EPAID: PAP000003679
Mailing Name: NO. 1 CONTRACTING CORP
Mailing Contact: RAYMOND TALACKA
Mailing Address 1: 1001 WILKES BARRE TWP BLVD
Mailing Address 2: Not reported
Mailing City: WILKES BARRE TWP
Mailing State: PA
Mailing Zip: 18702
Mailing Zip 4: Not reported
Mailing Country: USA
Mailing Phone: 7178230325

NY MANIFEST:
Document ID: NYG0267318
Manifest Status: C
seq: Not reported
Year: 1997
Trans1 State ID: 5038A1NY
Trans2 State ID: Not reported
Generator Ship Date: 05/19/1997
Trans1 Recv Date: 05/19/1997
Trans2 Recv Date: / /
TSD Site Recv Date: 05/20/1997
Part A Recv Date: 06/09/1997
Part B Recv Date: 05/28/1997
Generator EPA ID: PAP000003679
Trans1 EPA ID: NYD049253719
Trans2 EPA ID: Not reported
TSDF ID 1: NYD049253719
TSDF ID 2: Not reported
Manifest Tracking Number: Not reported
Import Indicator: Not reported
Export Indicator: Not reported

Map ID
Direction
Distance
Elevation

MAP FINDINGS

Site Database(s) EDR ID Number
EPA ID Number

NO. 1 CONTRACTING CORP (Continued)

1009246106

Discr Quantity Indicator: Not reported
Discr Type Indicator: Not reported
Discr Residue Indicator: Not reported
Discr Partial Reject Indicator: Not reported
Discr Full Reject Indicator: Not reported
Manifest Ref Number: Not reported
Alt Facility RCRA ID: Not reported
Alt Facility Sign Date: Not reported
MGMT Method Type Code: Not reported
Waste Code: D005 - BARIUM 100.0 MG/L TCLP
Waste Code: Not reported
Waste Code: Not reported
Waste Code: Not reported
Waste Code: Not reported
Waste Code: Not reported
Quantity: 00075
Units: P - Pounds
Number of Containers: 001
Container Type: DM - Metal drums, barrels
Handling Method: L Landfill.
Specific Gravity: 100

C14 MJ TRUCK REPAIR
NW 1130 WILKES BARRE TOWNSHIP BLVD
1/8-1/4 WILKES BARRE, PA 18702
0.141 mi.
747 ft.

PA LUST S102606035
N/A

Site 2 of 4 in cluster C

Relative: LUST:
Lower Name: MJ TRUCK REPAIR
Address: 1130 WILKES BARRE TOWNSHIP BLVD
Actual: City,State,Zip: WILKES BARRE, PA 18702-6046
625 ft. Region: EP NE Rgnl Off Wilkes-Barre
Municipality: Wilkes-Barre City
Facility Id: 601060
Facility Type: Underground Storage Tank Containing Petroleum
Facility Status: Cleanup Completed
Status Date: 06/20/2012
Confirmed Date: 06/18/1996
Program Other Id: 40-50393
Client: RICHARD KUTNEY
Incident Id: 9447
Incident Desc: CLOSURE TANKS 001-004
Suspect Date: Not reported
Source Of Notification: Not reported
Release Discovered: Not reported
Source Cause Of Release: Not reported
Tank: Not reported
Impact Desc: Soil
Substance: Diesel Fuel
CAS RN: Not reported
Chemical: Not reported
Comments: Not reported
Horizontal Ref Datum: WGS84
Altitude Datum: Not reported
Latitude: 41.224450
Longitude: -75.874090

Map ID
Direction
Distance
Elevation

MAP FINDINGS

Site Database(s) EDR ID Number
EPA ID Number

MJ TRUCK REPAIR (Continued)

S102606035

Name: MJ TRUCK REPAIR
Address: 1130 WILKES BARRE TOWNSHIP BLVD
City,State,Zip: WILKES BARRE, PA 18702-6046
Region: EP NE Rgnl Off Wilkes-Barre
Municipality: Wilkes-Barre City
Facility Id: 601060
Facility Type: Underground Storage Tank Containing Petroleum
Facility Status: Cleanup Completed
Status Date: 06/20/2012
Confirmed Date: 06/18/1996
Program Other Id: 40-50393
Client: RICHARD KUTNEY
Incident Id: 9447
Incident Desc: CLOSURE TANKS 001-004
Suspect Date: Not reported
Source Of Notification: Not reported
Release Discovered: Not reported
Source Cause Of Release: Not reported
Tank: Not reported
Impact Desc: Soil
Substance: Unleaded Gasoline
CAS RN: Not reported
Chemical: Not reported
Comments: Not reported
Horizontal Ref Datum: WGS84
Altitude Datum: Not reported
Latitude: 41.224450
Longitude: -75.874090

C15 MJ TRUCK REPAIR
NW 1130 WILKES BARRE TOWNSHIP BLVD
1/8-1/4 WILKES BARRE, PA 18702
0.141 mi.
747 ft.

PA ARCHIVE UST S111112445
N/A

Site 3 of 4 in cluster C

Relative: ARCHIVE UST:
Lower Name: MJ TRUCK REPAIR
Actual: Address: 1130 WILKES BARRE TOWNSHIP BLVD
625 ft. City,State,Zip: WILKES BARRE 18702-6046
Facility Id: 40-50393
Site ID: 581127
Municipality: Wilkes-Barre City
Client Date: 191533
Owner Id: Not reported
Owner Name: RICHARD KUTNEY
Owner Address: 1130 WILKES BARRE TOWNSHIP BLVD
Owner Address 2: Not reported
Owner City,St,Zip: WILKES BARRE, PA 18702-6046
Owner Phone: Not reported
Owner County Code: Not reported
Resp Party Name: RICHARD KUTNEY
RP Address: 1130 WILKES BARRE TOWNSHIP BLVD
RP Address 2: Not reported
RP City,St,Zip: WILKES BARRE, PA 18702-6046
Region Code Name: Not reported
Regulated Expire Date: Not reported
Tank Sequence #: 001

Map ID
Direction
Distance
Elevation

MAP FINDINGS

Site Database(s) EDR ID Number
EPA ID Number

MJ TRUCK REPAIR (Continued)

S111112445

Tank Id: 673726
Status: Closed Without a Permit
Status Code End Date: Not reported
Capacity: 10000
Substance: GAS
Tank Substance End Date: Not reported
Install Date: Not reported
Tank Code: UST
Inspection Code: Not reported
Last Inspection: Not reported
Substance Type: Not reported
CASRN for Hazardous Substances: 191533
Chemical Name: RICHARD KUTNEY
Other Information Regarding The Tank Substance: Not reported
Undeliverable Address Ind.: N
Contact Name: UNKNOWN
Company: Not reported

Tank Sequence #: 002
Tank Id: 673727
Status: Closed Without a Permit
Status Code End Date: Not reported
Capacity: 2500
Substance: GAS
Tank Substance End Date: Not reported
Install Date: Not reported
Tank Code: UST
Inspection Code: Not reported
Last Inspection: Not reported
Substance Type: Not reported
CASRN for Hazardous Substances: 191533
Chemical Name: RICHARD KUTNEY
Other Information Regarding The Tank Substance: Not reported
Undeliverable Address Ind.: N
Contact Name: UNKNOWN
Company: Not reported

Tank Sequence #: 003
Tank Id: 673728
Status: Closed Without a Permit
Status Code End Date: Not reported
Capacity: 1000
Substance: GAS
Tank Substance End Date: Not reported
Install Date: Not reported
Tank Code: UST
Inspection Code: Not reported
Last Inspection: Not reported
Substance Type: Not reported
CASRN for Hazardous Substances: 191533
Chemical Name: RICHARD KUTNEY
Other Information Regarding The Tank Substance: Not reported
Undeliverable Address Ind.: N
Contact Name: UNKNOWN
Company: Not reported

Map ID
Direction
Distance
Elevation

MAP FINDINGS

Site Database(s) EDR ID Number
EPA ID Number

MJ TRUCK REPAIR (Continued)

S111112445

Tank Sequence #: 004
Tank Id: 673729
Status: Closed Without a Permit
Status Code End Date: Not reported
Capacity: 3000
Substance: DIESEL
Tank Substance End Date: Not reported
Install Date: Not reported
Tank Code: UST
Inspection Code: Not reported
Last Inspection: Not reported
Substance Type: Not reported
CASRN for Hazardous Substances: 191533
Chemical Name: RICHARD KUTNEY
Other Information Regarding The Tank Substance: Not reported
Undeliverable Address Ind.: N
Contact Name: UNKNOWN
Company: Not reported

C16
NW
1/8-1/4
0.142 mi.
749 ft.

Relative:
Lower
Actual:
625 ft.

BONES AUTO PARTS
1110 WILKES BARRE TOWNSHIP BLVD
WILKES BARRE, PA 18702

Site 4 of 4 in cluster C

LUST:
Name: BONES AUTO PARTS
Address: 1110 WILKES BARRE TOWNSHIP BLVD
City, State, Zip: WILKES BARRE, PA 18702-6046
Region: EP NE Rgnl Off Wilkes-Barre
Municipality: Wilkes-Barre Twp
Facility Id: 600676
Facility Type: Underground Storage Tank Containing Petroleum
Facility Status: Interim or Remedial Actions Initiated
Status Date: 03/06/2019
Confirmed Date: 03/06/2019
Program Other Id: 40-22861
Client: BONES AUTO STORE
Incident Id: 53100
Incident Desc: ON 03/04/2019, DEP RECEIVED A NOTIFICATION OF A USTIF CLAIM WHICH NOTED SOIL IMPACTS WERE DISCOVERED ABOVE ACTION LEVELS FOR PETROLEUM COMPOUNDS IN A SAMPLE COLLECTED AS PART OF A PROPERTY TRANSACTION.
Suspect Date: Not reported
Source Of Notification: DEP
Release Discovered: SAMPL
Source Cause Of Release: TANK
Tank: Not reported
Impact Desc: Soil
Substance: Unleaded Gasoline
CAS RN: 98-82-8
Chemical: CUMENE
Comments: Not reported
Horizontal Ref Datum: WGS84
Altitude Datum: Not reported
Latitude: 41.221402
Longitude: -75.884085

Name: BONES AUTO PARTS

PA LUST U001450122
PA UST N/A
PA ARCHIVE UST

Map ID
Direction
Distance
Elevation

MAP FINDINGS

Site

Database(s)

EDR ID Number
EPA ID Number

BONES AUTO PARTS (Continued)

U001450122

Address: 1110 WILKES BARRE TOWNSHIP BLVD
City,State,Zip: WILKES BARRE, PA 18702-6046
Region: EP NE Rgnl Off Wilkes-Barre
Municipality: Wilkes-Barre Twp
Facility Id: 600676
Facility Type: Underground Storage Tank Containing Petroleum
Facility Status: Interim or Remedial Actions Initiated
Status Date: 03/06/2019
Confirmed Date: 03/06/2019
Program Other Id: 40-22861
Client: BONES AUTO STORE
Incident Id: 53100
Incident Desc: ON 03/04/2019,DEP RECEIVED A NOTIFICATION OF A USTIF CLAIM WHICH NOTED SOIL IMPACTS WERE DISCOVERED ABOVE ACTION LEVELS FOR PETROLEUM COMPOUNDS IN A SAMPLE COLLECTED AS PART OF A PROPERTY TRANSACTION.

Suspect Date: Not reported
Source Of Notification: DEP
Release Discovered: SAMPL
Source Cause Of Release: TANK
Tank: Not reported
Impact Desc: Soil
Substance: Unleaded Gasoline
CAS RN: 100-41-4
Chemical: ETHYL BENZENE
Comments: Not reported
Horizontal Ref Datum: WGS84
Altitude Datum: Not reported
Latitude: 41.221402
Longitude: -75.884085

Name: BONES AUTO PARTS
Address: 1110 WILKES BARRE TOWNSHIP BLVD
City,State,Zip: WILKES BARRE, PA 18702-6046
Region: EP NE Rgnl Off Wilkes-Barre
Municipality: Wilkes-Barre Twp
Facility Id: 600676
Facility Type: Underground Storage Tank Containing Petroleum
Facility Status: Interim or Remedial Actions Initiated
Status Date: 03/06/2019
Confirmed Date: 03/06/2019
Program Other Id: 40-22861
Client: BONES AUTO STORE
Incident Id: 53100
Incident Desc: ON 03/04/2019,DEP RECEIVED A NOTIFICATION OF A USTIF CLAIM WHICH NOTED SOIL IMPACTS WERE DISCOVERED ABOVE ACTION LEVELS FOR PETROLEUM COMPOUNDS IN A SAMPLE COLLECTED AS PART OF A PROPERTY TRANSACTION.

Suspect Date: Not reported
Source Of Notification: DEP
Release Discovered: SAMPL
Source Cause Of Release: TANK
Tank: Not reported
Impact Desc: Soil
Substance: Unleaded Gasoline
CAS RN: 1634-04-4
Chemical: METHYL TERT-BUTYL ETHER (MTBE)
Comments: Not reported
Horizontal Ref Datum: WGS84

Map ID
Direction
Distance
Elevation

MAP FINDINGS

Site

Database(s)

EDR ID Number
EPA ID Number

BONES AUTO PARTS (Continued)

U001450122

Altitude Datum: Not reported
Latitude: 41.221402
Longitude: -75.884085

Name: BONES AUTO PARTS
Address: 1110 WILKES BARRE TOWNSHIP BLVD
City,State,Zip: WILKES BARRE, PA 18702-6046
Region: EP NE Rgnl Off Wilkes-Barre
Municipality: Wilkes-Barre Twp
Facility Id: 600676
Facility Type: Underground Storage Tank Containing Petroleum
Facility Status: Interim or Remedial Actions Initiated
Status Date: 03/06/2019
Confirmed Date: 03/06/2019
Program Other Id: 40-22861
Client: BONES AUTO STORE
Incident Id: 53100
Incident Desc: ON 03/04/2019,DEP RECEIVED A NOTIFICATION OF A USTIF CLAIM WHICH NOTED SOIL IMPACTS WERE DISCOVERED ABOVE ACTION LEVELS FOR PETROLEUM COMPOUNDS IN A SAMPLE COLLECTED AS PART OF A PROPERTY TRANSACTION.

Suspect Date: Not reported
Source Of Notification: DEP
Release Discovered: SAMPL
Source Cause Of Release: TANK
Tank: Not reported
Impact Desc: Soil
Substance: Unleaded Gasoline
CAS RN: 91-20-3
Chemical: NAPHTHALENE
Comments: Not reported
Horizontal Ref Datum: WGS84
Altitude Datum: Not reported
Latitude: 41.221402
Longitude: -75.884085

Name: BONES AUTO PARTS
Address: 1110 WILKES BARRE TOWNSHIP BLVD
City,State,Zip: WILKES BARRE, PA 18702-6046
Region: EP NE Rgnl Off Wilkes-Barre
Municipality: Wilkes-Barre Twp
Facility Id: 600676
Facility Type: Underground Storage Tank Containing Petroleum
Facility Status: Interim or Remedial Actions Initiated
Status Date: 03/06/2019
Confirmed Date: 03/06/2019
Program Other Id: 40-22861
Client: BONES AUTO STORE
Incident Id: 53100
Incident Desc: ON 03/04/2019,DEP RECEIVED A NOTIFICATION OF A USTIF CLAIM WHICH NOTED SOIL IMPACTS WERE DISCOVERED ABOVE ACTION LEVELS FOR PETROLEUM COMPOUNDS IN A SAMPLE COLLECTED AS PART OF A PROPERTY TRANSACTION.

Suspect Date: Not reported
Source Of Notification: DEP
Release Discovered: SAMPL
Source Cause Of Release: TANK
Tank: Not reported
Impact Desc: Soil

Map ID
Direction
Distance
Elevation

MAP FINDINGS

Site Database(s) EDR ID Number
EPA ID Number

BONES AUTO PARTS (Continued)

U001450122

Substance: Unleaded Gasoline
CAS RN: 108-88-3
Chemical: TOLUENE
Comments: Not reported
Horizontal Ref Datum: WGS84
Altitude Datum: Not reported
Latitude: 41.221402
Longitude: -75.884085

Name: BONES AUTO PARTS
Address: 1110 WILKES BARRE TOWNSHIP BLVD
City,State,Zip: WILKES BARRE, PA 18702-6046
Region: EP NE Rgnl Off Wilkes-Barre
Municipality: Wilkes-Barre Twp
Facility Id: 600676
Facility Type: Underground Storage Tank Containing Petroleum
Facility Status: Interim or Remedial Actions Initiated
Status Date: 03/06/2019
Confirmed Date: 03/06/2019
Program Other Id: 40-22861
Client: BONES AUTO STORE
Incident Id: 53100
Incident Desc: ON 03/04/2019,DEP RECEIVED A NOTIFICATION OF A USTIF CLAIM WHICH NOTED SOIL IMPACTS WERE DISCOVERED ABOVE ACTION LEVELS FOR PETROLEUM COMPOUNDS IN A SAMPLE COLLECTED AS PART OF A PROPERTY TRANSACTION.

Suspect Date: Not reported
Source Of Notification: DEP
Release Discovered: SAMPL
Source Cause Of Release: TANK
Tank: Not reported
Impact Desc: Soil
Substance: Unleaded Gasoline
CAS RN: 95-63-6
Chemical: TRIMETHYLBENZENE, 1,3,4- (TRIMETHYLBENZENE, 1,2,4-)
Comments: Not reported
Horizontal Ref Datum: WGS84
Altitude Datum: Not reported
Latitude: 41.221402
Longitude: -75.884085

Name: BONES AUTO PARTS
Address: 1110 WILKES BARRE TOWNSHIP BLVD
City,State,Zip: WILKES BARRE, PA 18702-6046
Region: EP NE Rgnl Off Wilkes-Barre
Municipality: Wilkes-Barre Twp
Facility Id: 600676
Facility Type: Underground Storage Tank Containing Petroleum
Facility Status: Interim or Remedial Actions Initiated
Status Date: 03/06/2019
Confirmed Date: 03/06/2019
Program Other Id: 40-22861
Client: BONES AUTO STORE
Incident Id: 53100
Incident Desc: ON 03/04/2019,DEP RECEIVED A NOTIFICATION OF A USTIF CLAIM WHICH NOTED SOIL IMPACTS WERE DISCOVERED ABOVE ACTION LEVELS FOR PETROLEUM COMPOUNDS IN A SAMPLE COLLECTED AS PART OF A PROPERTY TRANSACTION.

Suspect Date: Not reported

Map ID
Direction
Distance
Elevation

MAP FINDINGS

Site Database(s) EDR ID Number
EPA ID Number

BONES AUTO PARTS (Continued)

U001450122

Source Of Notification: DEP
Release Discovered: SAMPL
Source Cause Of Release: TANK
Tank: Not reported
Impact Desc: Soil
Substance: Unleaded Gasoline
CAS RN: 108-67-8
Chemical: TRIMETHYLBENZENE, 1,3,5-
Comments: Not reported
Horizontal Ref Datum: WGS84
Altitude Datum: Not reported
Latitude: 41.221402
Longitude: -75.884085

Name: BONES AUTO PARTS
Address: 1110 WILKES BARRE TOWNSHIP BLVD
City,State,Zip: WILKES BARRE, PA 18702-6046
Region: EP NE Rgnl Off Wilkes-Barre
Municipality: Wilkes-Barre Twp
Facility Id: 600676
Facility Type: Underground Storage Tank Containing Petroleum
Facility Status: Interim or Remedial Actions Initiated
Status Date: 03/06/2019
Confirmed Date: 03/06/2019
Program Other Id: 40-22861
Client: BONES AUTO STORE
Incident Id: 53100
Incident Desc: ON 03/04/2019,DEP RECEIVED A NOTIFICATION OF A USTIF CLAIM WHICH NOTED SOIL IMPACTS WERE DISCOVERED ABOVE ACTION LEVELS FOR PETROLEUM COMPOUNDS IN A SAMPLE COLLECTED AS PART OF A PROPERTY TRANSACTION.

Suspect Date: Not reported
Source Of Notification: DEP
Release Discovered: SAMPL
Source Cause Of Release: TANK
Tank: Not reported
Impact Desc: Soil
Substance: Unleaded Gasoline
CAS RN: 1330-20-7
Chemical: XYLENES (TOTAL)
Comments: Not reported
Horizontal Ref Datum: WGS84
Altitude Datum: Not reported
Latitude: 41.221402
Longitude: -75.884085

Name: BONES AUTO PARTS
Address: 1110 WILKES BARRE TOWNSHIP BLVD
City,State,Zip: WILKES BARRE, PA 18702-6046
Region: EP NE Rgnl Off Wilkes-Barre
Municipality: Wilkes-Barre Twp
Facility Id: 600676
Facility Type: Underground Storage Tank Containing Petroleum
Facility Status: Interim or Remedial Actions Initiated
Status Date: 03/06/2019
Confirmed Date: 03/06/2019
Program Other Id: 40-22861
Client: BONES AUTO STORE

Map ID
Direction
Distance
Elevation

MAP FINDINGS

Site Database(s) EDR ID Number
EPA ID Number

BONES AUTO PARTS (Continued)

U001450122

Incident Id: 53100
Incident Desc: ON 03/04/2019,DEP RECEIVED A NOTIFICATION OF A USTIF CLAIM WHICH NOTED SOIL IMPACTS WERE DISCOVERED ABOVE ACTION LEVELS FOR PETROLEUM COMPOUNDS IN A SAMPLE COLLECTED AS PART OF A PROPERTY TRANSACTION.

Suspect Date: Not reported
Source Of Notification: DEP
Release Discovered: SAMPL
Source Cause Of Release: TANK
Tank: Not reported
Impact Desc: Soil
Substance: Diesel Fuel
CAS RN: 71-43-2
Chemical: BENZENE
Comments: Not reported
Horizontal Ref Datum: WGS84
Altitude Datum: Not reported
Latitude: 41.221402
Longitude: -75.884085

Name: BONES AUTO PARTS
Address: 1110 WILKES BARRE TOWNSHIP BLVD
City,State,Zip: WILKES BARRE, PA 18702-6046
Region: EP NE Rgnl Off Wilkes-Barre
Municipality: Wilkes-Barre Twp
Facility Id: 600676
Facility Type: Underground Storage Tank Containing Petroleum
Facility Status: **Interim or Remedial Actions Initiated**
Status Date: 03/06/2019
Confirmed Date: 03/06/2019
Program Other Id: 40-22861
Client: BONES AUTO STORE
Incident Id: 53100
Incident Desc: ON 03/04/2019,DEP RECEIVED A NOTIFICATION OF A USTIF CLAIM WHICH NOTED SOIL IMPACTS WERE DISCOVERED ABOVE ACTION LEVELS FOR PETROLEUM COMPOUNDS IN A SAMPLE COLLECTED AS PART OF A PROPERTY TRANSACTION.

Suspect Date: Not reported
Source Of Notification: DEP
Release Discovered: SAMPL
Source Cause Of Release: TANK
Tank: Not reported
Impact Desc: Soil
Substance: Diesel Fuel
CAS RN: 98-82-8
Chemical: CUMENE
Comments: Not reported
Horizontal Ref Datum: WGS84
Altitude Datum: Not reported
Latitude: 41.221402
Longitude: -75.884085

Name: BONES AUTO PARTS
Address: 1110 WILKES BARRE TOWNSHIP BLVD
City,State,Zip: WILKES BARRE, PA 18702-6046
Region: EP NE Rgnl Off Wilkes-Barre
Municipality: Wilkes-Barre Twp
Facility Id: 600676
Facility Type: Underground Storage Tank Containing Petroleum

Map ID
Direction
Distance
Elevation

MAP FINDINGS

Site Database(s) EDR ID Number
EPA ID Number

BONES AUTO PARTS (Continued)

U001450122

Facility Status: **Interim or Remedial Actions Initiated**
Status Date: 03/06/2019
Confirmed Date: 03/06/2019
Program Other Id: 40-22861
Client: BONES AUTO STORE
Incident Id: 53100
Incident Desc: ON 03/04/2019,DEP RECEIVED A NOTIFICATION OF A USTIF CLAIM WHICH NOTED SOIL IMPACTS WERE DISCOVERED ABOVE ACTION LEVELS FOR PETROLEUM COMPOUNDS IN A SAMPLE COLLECTED AS PART OF A PROPERTY TRANSACTION.

Suspect Date: Not reported
Source Of Notification: DEP
Release Discovered: SAMPL
Source Cause Of Release: TANK
Tank: Not reported
Impact Desc: Soil
Substance: Diesel Fuel
CAS RN: 100-41-4
Chemical: ETHYL BENZENE
Comments: Not reported
Horizontal Ref Datum: WGS84
Altitude Datum: Not reported
Latitude: 41.221402
Longitude: -75.884085

Name: BONES AUTO PARTS
Address: 1110 WILKES BARRE TOWNSHIP BLVD
City,State,Zip: WILKES BARRE, PA 18702-6046
Region: EP NE Rgnl Off Wilkes-Barre
Municipality: Wilkes-Barre Twp
Facility Id: 600676
Facility Type: Underground Storage Tank Containing Petroleum
Facility Status: **Interim or Remedial Actions Initiated**
Status Date: 03/06/2019
Confirmed Date: 03/06/2019
Program Other Id: 40-22861
Client: BONES AUTO STORE
Incident Id: 53100
Incident Desc: ON 03/04/2019,DEP RECEIVED A NOTIFICATION OF A USTIF CLAIM WHICH NOTED SOIL IMPACTS WERE DISCOVERED ABOVE ACTION LEVELS FOR PETROLEUM COMPOUNDS IN A SAMPLE COLLECTED AS PART OF A PROPERTY TRANSACTION.

Suspect Date: Not reported
Source Of Notification: DEP
Release Discovered: SAMPL
Source Cause Of Release: TANK
Tank: Not reported
Impact Desc: Soil
Substance: Diesel Fuel
CAS RN: 86-73-7
Chemical: FLUORENE
Comments: Not reported
Horizontal Ref Datum: WGS84
Altitude Datum: Not reported
Latitude: 41.221402
Longitude: -75.884085

Name: BONES AUTO PARTS
Address: 1110 WILKES BARRE TOWNSHIP BLVD

Map ID
Direction
Distance
Elevation

MAP FINDINGS

Site Database(s) EDR ID Number
EPA ID Number

BONES AUTO PARTS (Continued)

U001450122

City,State,Zip: WILKES BARRE, PA 18702-6046
Region: EP NE Rgnl Off Wilkes-Barre
Municipality: Wilkes-Barre Twp
Facility Id: 600676
Facility Type: Underground Storage Tank Containing Petroleum
Facility Status: Interim or Remedial Actions Initiated
Status Date: 03/06/2019
Confirmed Date: 03/06/2019
Program Other Id: 40-22861
Client: BONES AUTO STORE
Incident Id: 53100
Incident Desc: ON 03/04/2019,DEP RECEIVED A NOTIFICATION OF A USTIF CLAIM WHICH NOTED SOIL IMPACTS WERE DISCOVERED ABOVE ACTION LEVELS FOR PETROLEUM COMPOUNDS IN A SAMPLE COLLECTED AS PART OF A PROPERTY TRANSACTION.

Suspect Date: Not reported
Source Of Notification: DEP
Release Discovered: SAMPL
Source Cause Of Release: TANK
Tank: Not reported
Impact Desc: Soil
Substance: Diesel Fuel
CAS RN: 1634-04-4
Chemical: METHYL TERT-BUTYL ETHER (MTBE)
Comments: Not reported
Horizontal Ref Datum: WGS84
Altitude Datum: Not reported
Latitude: 41.221402
Longitude: -75.884085

Name: BONES AUTO PARTS
Address: 1110 WILKES BARRE TOWNSHIP BLVD
City,State,Zip: WILKES BARRE, PA 18702-6046
Region: EP NE Rgnl Off Wilkes-Barre
Municipality: Wilkes-Barre Twp
Facility Id: 600676
Facility Type: Underground Storage Tank Containing Petroleum
Facility Status: Interim or Remedial Actions Initiated
Status Date: 03/06/2019
Confirmed Date: 03/06/2019
Program Other Id: 40-22861
Client: BONES AUTO STORE
Incident Id: 53100
Incident Desc: ON 03/04/2019,DEP RECEIVED A NOTIFICATION OF A USTIF CLAIM WHICH NOTED SOIL IMPACTS WERE DISCOVERED ABOVE ACTION LEVELS FOR PETROLEUM COMPOUNDS IN A SAMPLE COLLECTED AS PART OF A PROPERTY TRANSACTION.

Suspect Date: Not reported
Source Of Notification: DEP
Release Discovered: SAMPL
Source Cause Of Release: TANK
Tank: Not reported
Impact Desc: Soil
Substance: Diesel Fuel
CAS RN: 91-20-3
Chemical: NAPHTHALENE
Comments: Not reported
Horizontal Ref Datum: WGS84
Altitude Datum: Not reported

Map ID
Direction
Distance
Elevation

MAP FINDINGS

Site Database(s) EDR ID Number
EPA ID Number

BONES AUTO PARTS (Continued)

U001450122

Latitude: 41.221402
Longitude: -75.884085

Name: BONES AUTO PARTS
Address: 1110 WILKES BARRE TOWNSHIP BLVD
City,State,Zip: WILKES BARRE, PA 18702-6046
Region: EP NE Rgnl Off Wilkes-Barre
Municipality: Wilkes-Barre Twp
Facility Id: 600676
Facility Type: Underground Storage Tank Containing Petroleum
Facility Status: Interim or Remedial Actions Initiated
Status Date: 03/06/2019
Confirmed Date: 03/06/2019
Program Other Id: 40-22861
Client: BONES AUTO STORE
Incident Id: 53100
Incident Desc: ON 03/04/2019,DEP RECEIVED A NOTIFICATION OF A USTIF CLAIM WHICH NOTED SOIL IMPACTS WERE DISCOVERED ABOVE ACTION LEVELS FOR PETROLEUM COMPOUNDS IN A SAMPLE COLLECTED AS PART OF A PROPERTY TRANSACTION.

Suspect Date: Not reported
Source Of Notification: DEP
Release Discovered: SAMPL
Source Cause Of Release: TANK
Tank: Not reported
Impact Desc: Soil
Substance: Diesel Fuel
CAS RN: 85-01-8
Chemical: PHENANTHRENE
Comments: Not reported
Horizontal Ref Datum: WGS84
Altitude Datum: Not reported
Latitude: 41.221402
Longitude: -75.884085

Name: BONES AUTO PARTS
Address: 1110 WILKES BARRE TOWNSHIP BLVD
City,State,Zip: WILKES BARRE, PA 18702-6046
Region: EP NE Rgnl Off Wilkes-Barre
Municipality: Wilkes-Barre Twp
Facility Id: 600676
Facility Type: Underground Storage Tank Containing Petroleum
Facility Status: Interim or Remedial Actions Initiated
Status Date: 03/06/2019
Confirmed Date: 03/06/2019
Program Other Id: 40-22861
Client: BONES AUTO STORE
Incident Id: 53100
Incident Desc: ON 03/04/2019,DEP RECEIVED A NOTIFICATION OF A USTIF CLAIM WHICH NOTED SOIL IMPACTS WERE DISCOVERED ABOVE ACTION LEVELS FOR PETROLEUM COMPOUNDS IN A SAMPLE COLLECTED AS PART OF A PROPERTY TRANSACTION.

Suspect Date: Not reported
Source Of Notification: DEP
Release Discovered: SAMPL
Source Cause Of Release: TANK
Tank: Not reported
Impact Desc: Soil
Substance: Diesel Fuel

Map ID
Direction
Distance
Elevation

MAP FINDINGS

Site Database(s) EDR ID Number
EPA ID Number

BONES AUTO PARTS (Continued)

U001450122

CAS RN: 108-88-3
Chemical: TOLUENE
Comments: Not reported
Horizontal Ref Datum: WGS84
Altitude Datum: Not reported
Latitude: 41.221402
Longitude: -75.884085

Name: BONES AUTO PARTS
Address: 1110 WILKES BARRE TOWNSHIP BLVD
City,State,Zip: WILKES BARRE, PA 18702-6046
Region: EP NE Rgnl Off Wilkes-Barre
Municipality: Wilkes-Barre Twp
Facility Id: 600676
Facility Type: Underground Storage Tank Containing Petroleum
Facility Status: Interim or Remedial Actions Initiated
Status Date: 03/06/2019
Confirmed Date: 03/06/2019
Program Other Id: 40-22861
Client: BONES AUTO STORE
Incident Id: 53100
Incident Desc: ON 03/04/2019,DEP RECEIVED A NOTIFICATION OF A USTIF CLAIM WHICH NOTED SOIL IMPACTS WERE DISCOVERED ABOVE ACTION LEVELS FOR PETROLEUM COMPOUNDS IN A SAMPLE COLLECTED AS PART OF A PROPERTY TRANSACTION.

Suspect Date: Not reported
Source Of Notification: DEP
Release Discovered: SAMPL
Source Cause Of Release: TANK
Tank: Not reported
Impact Desc: Soil
Substance: Diesel Fuel
CAS RN: 95-63-6
Chemical: TRIMETHYLBENZENE, 1,3,4- (TRIMETHYLBENZENE, 1,2,4-)
Comments: Not reported
Horizontal Ref Datum: WGS84
Altitude Datum: Not reported
Latitude: 41.221402
Longitude: -75.884085

Name: BONES AUTO PARTS
Address: 1110 WILKES BARRE TOWNSHIP BLVD
City,State,Zip: WILKES BARRE, PA 18702-6046
Region: EP NE Rgnl Off Wilkes-Barre
Municipality: Wilkes-Barre Twp
Facility Id: 600676
Facility Type: Underground Storage Tank Containing Petroleum
Facility Status: Interim or Remedial Actions Initiated
Status Date: 03/06/2019
Confirmed Date: 03/06/2019
Program Other Id: 40-22861
Client: BONES AUTO STORE
Incident Id: 53100
Incident Desc: ON 03/04/2019,DEP RECEIVED A NOTIFICATION OF A USTIF CLAIM WHICH NOTED SOIL IMPACTS WERE DISCOVERED ABOVE ACTION LEVELS FOR PETROLEUM COMPOUNDS IN A SAMPLE COLLECTED AS PART OF A PROPERTY TRANSACTION.

Suspect Date: Not reported
Source Of Notification: DEP

Map ID
Direction
Distance
Elevation

MAP FINDINGS

Site Database(s) EDR ID Number
EPA ID Number

BONES AUTO PARTS (Continued)

U001450122

Release Discovered: SAMPL
Source Cause Of Release: TANK
Tank: Not reported
Impact Desc: Soil
Substance: Diesel Fuel
CAS RN: 108-67-8
Chemical: TRIMETHYLBENZENE, 1,3,5-
Comments: Not reported
Horizontal Ref Datum: WGS84
Altitude Datum: Not reported
Latitude: 41.221402
Longitude: -75.884085

Name: BONES AUTO PARTS
Address: 1110 WILKES BARRE TOWNSHIP BLVD
City,State,Zip: WILKES BARRE, PA 18702-6046
Region: EP NE Rgnl Off Wilkes-Barre
Municipality: Wilkes-Barre Twp
Facility Id: 600676
Facility Type: Underground Storage Tank Containing Petroleum
Facility Status: Interim or Remedial Actions Initiated
Status Date: 03/06/2019
Confirmed Date: 03/06/2019
Program Other Id: 40-22861
Client: BONES AUTO STORE
Incident Id: 53100
Incident Desc: ON 03/04/2019,DEP RECEIVED A NOTIFICATION OF A USTIF CLAIM WHICH NOTED SOIL IMPACTS WERE DISCOVERED ABOVE ACTION LEVELS FOR PETROLEUM COMPOUNDS IN A SAMPLE COLLECTED AS PART OF A PROPERTY TRANSACTION.

Suspect Date: Not reported
Source Of Notification: DEP
Release Discovered: SAMPL
Source Cause Of Release: TANK
Tank: Not reported
Impact Desc: Soil
Substance: Unleaded Gasoline
CAS RN: 71-43-2
Chemical: BENZENE
Comments: Not reported
Horizontal Ref Datum: WGS84
Altitude Datum: Not reported
Latitude: 41.221402
Longitude: -75.884085

UST:

Name: BONES AUTO PARTS
Address: 1110 WILKES BARRE TOWNSHIP BLVD
City,State,Zip: WILKES BARRE, PA 18702-6046
Site ID: 580813
Other Id: 40-22861
Client Id Number: 186198
Municipality Name: Wilkes-Barre
Region: EP NE Rgnl Off Wilkes-Barre
Mailing Name: BONES AUTO STORE
Mailing Address: WALNUT & E NORTHAMPTON ST
Mailing Address 2: Not reported
Mailing City,St,Zip: WILKES BARRE, PA 18702

Map ID
Direction
Distance
Elevation

MAP FINDINGS

Site

Database(s)

EDR ID Number
EPA ID Number

BONES AUTO PARTS (Continued)

U001450122

Registration Expiration Date: 04/04/2021

Tank Seq No: 1
Tank Status: Temporarily Out of Use
Capacity: 10000
Substance: Diesel Fuel
Date Installed: 09/01/1987
Tank Code: UST
Inspection Code: Facility Operation Inspection
Tank Last Dt Inspected: 02/07/2018
Decode for Tstatus: Temporarily Out of Use
Decode for Substance: Diesel Fuel

Tank Seq No: 3
Tank Status: Temporarily Out of Use
Capacity: 6000
Substance: Gasoline
Date Installed: 10/01/1989
Tank Code: UST
Inspection Code: Facility Operation Inspection
Tank Last Dt Inspected: 02/07/2018
Decode for Tstatus: Temporarily Out of Use
Decode for Substance: Gasoline

Tank Seq No: 4
Tank Status: Temporarily Out of Use
Capacity: 6000
Substance: Gasoline
Date Installed: 10/01/1989
Tank Code: UST
Inspection Code: Facility Operation Inspection
Tank Last Dt Inspected: 02/07/2018
Decode for Tstatus: Temporarily Out of Use
Decode for Substance: Gasoline

Tank Seq No: 5
Tank Status: Temporarily Out of Use
Capacity: 10000
Substance: Gasoline
Date Installed: 10/01/1989
Tank Code: UST
Inspection Code: Facility Operation Inspection
Tank Last Dt Inspected: 02/07/2018
Decode for Tstatus: Temporarily Out of Use
Decode for Substance: Gasoline

ARCHIVE UST:

Name: BONES AUTO PARTS
Address: 1110 WILKES BARRE TOWNSHIP BLVD
City,State,Zip: WILKES BARRE 18702-6046
Facility Id: 40-22861
Site ID: 580813
Municipality: Wilkes-Barre Twp
Client Date: 186198

Map ID
Direction
Distance
Elevation

MAP FINDINGS

Site

Database(s)

EDR ID Number
EPA ID Number

BONES AUTO PARTS (Continued)

U001450122

Owner Id: Not reported
Owner Name: BONES AUTO STORE
Owner Address: WALNUT & E NORTHAMPTON ST
Owner Address 2: Not reported
Owner City,St,Zip: WILKES BARRE, PA 18702
Owner Phone: Not reported
Owner County Code: Not reported
Resp Party Name: BONES AUTO STORE
RP Address: WALNUT & E NORTHAMPTON ST
RP Address 2: Not reported
RP City,St,Zip: WILKES BARRE, PA 18702
Region Code Name: Not reported
Regulated Expire Date: Not reported

Tank Sequence #: 002
Tank Id: 672308
Status: Removed
Status Code End Date: Not reported
Capacity: 4000
Substance: KERO
Tank Substance End Date: Not reported
Install Date: 9/1/1985
Tank Code: UST
Inspection Code: Not reported
Last Inspection: Not reported
Substance Type: Not reported
CASRN for Hazardous Substances: 186198
Chemical Name: BONES AUTO STORE
Other Information Regarding The Tank Substance: Not reported
Undeliverable Address Ind.: N
Contact Name: UNKNOWN
Company: Not reported

Tank Sequence #: 006
Tank Id: 672312
Status: Closed Without a Permit
Status Code End Date: Not reported
Capacity: 2000
Substance: GAS
Tank Substance End Date: Not reported
Install Date: Not reported
Tank Code: UST
Inspection Code: Not reported
Last Inspection: Not reported
Substance Type: Not reported
CASRN for Hazardous Substances: 186198
Chemical Name: BONES AUTO STORE
Other Information Regarding The Tank Substance: Not reported
Undeliverable Address Ind.: N
Contact Name: UNKNOWN
Company: Not reported

Tank Sequence #: 007
Tank Id: 672313
Status: Closed Without a Permit

Map ID Direction Distance Elevation Site Database(s) EDR ID Number EPA ID Number

MAP FINDINGS

BONES AUTO PARTS (Continued)

U001450122

Status Code End Date: Not reported
 Capacity: 2000
 Substance: GAS
 Tank Substance End Date: Not reported
 Install Date: Not reported
 Tank Code: UST
 Inspection Code: Not reported
 Last Inspection: Not reported
 Substance Type: Not reported
 CASRN for Hazardous Substances: 186198
 Chemical Name: BONES AUTO STORE
 Other Information Regarding The Tank Substance: Not reported
 Undeliverable Address Ind.: N
 Contact Name: UNKNOWN
 Company: Not reported

Tank Sequence #: 008
 Tank Id: 672314
 Status: Closed Without a Permit
 Status Code End Date: Not reported
 Capacity: 2000
 Substance: GAS
 Tank Substance End Date: Not reported
 Install Date: Not reported
 Tank Code: UST
 Inspection Code: Not reported
 Last Inspection: Not reported
 Substance Type: Not reported
 CASRN for Hazardous Substances: 186198
 Chemical Name: BONES AUTO STORE
 Other Information Regarding The Tank Substance: Not reported
 Undeliverable Address Ind.: N
 Contact Name: UNKNOWN
 Company: Not reported

E17 North 1/8-1/4 0.152 mi. 801 ft. RITE AID NO 11077 920 WILKES BARRE TOWNSHIP BLVD WILKES BARRE, PA 18702 Site 1 of 4 in cluster E

RCRA-VSQG 1016170134 FINDS PAR000543066 ECHO

Relative: Lower RCRA-VSQG: Date Form Received by Agency: 2020-04-15 00:00:00
 Actual: 635 ft. Handler Name: RITE AID NO 11077
 Handler Address: 920 WILKES BARRE TOWNSHIP BLVD
 Handler City,State,Zip: WILKES BARRE, PA 18702-6162
 EPA ID: PAR000543066
 Contact Name: JOSEPH A CHEST
 Contact Address: 30 HUNTER LN
 Contact City,State,Zip: CAMP HILL, PA 17011-2400
 Contact Telephone: 717-975-8643
 Contact Fax: Not reported
 Contact Email: EHS@RITEAID.COM
 Contact Title: EHS MGR
 EPA Region: 03
 Land Type: Private
 Federal Waste Generator Description: Conditionally Exempt Small Quantity Generator

Map ID Direction Distance Elevation Site Database(s) EDR ID Number EPA ID Number

MAP FINDINGS

RITE AID NO 11077 (Continued)

1016170134

Non-Notifier: Not reported
 Biennial Report Cycle: Not reported
 Accessibility: Not reported
 Active Site Indicator: Handler Activities
 State District Owner: PA
 State District: 2
 Mailing Address: 30 HUNTER LN
 Mailing City,State,Zip: CAMP HILL, PA 17011-2400
 Owner Name: THRIFT DRUG INC
 Owner Type: Private
 Operator Name: RITE AID CORP
 Operator Type: Private
 Short-Term Generator Activity: No
 Importer Activity: No
 Mixed Waste Generator: No
 Transporter Activity: No
 Transfer Facility Activity: No
 Recycler Activity with Storage: No
 Small Quantity On-Site Burner Exemption: No
 Smelting Melting and Refining Furnace Exemption: No
 Underground Injection Control: No
 Off-Site Waste Receipt: No
 Universal Waste Indicator: No
 Universal Waste Destination Facility: No
 Federal Universal Waste: No
 Active Site Fed-Reg Treatment Storage and Disposal Facility: Not reported
 Active Site Converter Treatment storage and Disposal Facility: Not reported
 Active Site State-Reg Treatment Storage and Disposal Facility: Not reported
 Active Site State-Reg Handler: ---
 Federal Facility Indicator: Not reported
 Hazardous Secondary Material Indicator: N
 Sub-Part K Indicator: Not reported
 Commercial TSD Indicator: No
 Treatment Storage and Disposal Type: Not reported
 2018 GPRA Permit Baseline: Not on the Baseline
 2018 GPRA Renewals Baseline: Not on the Baseline
 Permit Renewals Workload Universe: Not reported
 Permit Workload Universe: Not reported
 Permit Progress Universe: Not reported
 Post-Closure Workload Universe: Not reported
 Closure Workload Universe: Not reported
 202 GPRA Corrective Action Baseline: No
 Corrective Action Workload Universe: No
 Subject to Corrective Action Universe: No
 Non-TSDs Where RCRA CA has Been Imposed Universe: No
 TSDs Potentially Subject to CA Under 3004 (u)(v) Universe: No
 TSDs Only Subject to CA under Discretionary Auth Universe: No
 Corrective Action Priority Ranking: No NCAPS ranking
 Environmental Control Indicator: No
 Institutional Control Indicator: No
 Human Exposure Controls Indicator: N/A
 Groundwater Controls Indicator: N/A
 Operating TSDF Universe: Not reported
 Full Enforcement Universe: Not reported
 Significant Non-Complier Universe: No
 Unaddressed Significant Non-Complier Universe: No
 Addressed Significant Non-Complier Universe: No

Map ID
Direction
Distance
Elevation

MAP FINDINGS

Site Database(s) EDR ID Number EPA ID Number

RITE AID NO 11077 (Continued)

1016170134

Significant Non-Complier With a Compliance Schedule Universe: No
Financial Assurance Required: Not reported
Handler Date of Last Change: 2020-04-20 09:13:47.0
Recognized Trader-Importer: No
Recognized Trader-Exporter: No
Importer of Spent Lead Acid Batteries: No
Exporter of Spent Lead Acid Batteries: No
Recycler Activity Without Storage: No
Manifest Broker: No
Sub-Part P Indicator: No

Hazardous Waste Summary:

Waste Code: D001
Waste Description: IGNITABLE WASTE

Waste Code: D002
Waste Description: CORROSIVE WASTE

Waste Code: D005
Waste Description: BARIUM

Waste Code: D007
Waste Description: CHROMIUM

Waste Code: D008
Waste Description: LEAD

Waste Code: D009
Waste Description: MERCURY

Waste Code: D010
Waste Description: SELENIUM

Waste Code: D011
Waste Description: SILVER

Waste Code: D013
Waste Description: LINDANE (1,2,3,4,5,6-HEXA-CHLOROCYCLOHEXANE, GAMMA ISOMER)

Waste Code: D016
Waste Description: 2,4-D (2,4-DICHLOROPHENOXYACETIC ACID)

Waste Code: D018
Waste Description: BENZENE

Waste Code: D024
Waste Description: M-CRESOL

Waste Code: D026
Waste Description: CRESOL

Waste Code: D027
Waste Description: 1,4-DICHLOROBENZENE

Waste Code: D035
Waste Description: METHYL ETHYL KETONE

Map ID
Direction
Distance
Elevation

MAP FINDINGS

Site Database(s) EDR ID Number EPA ID Number

RITE AID NO 11077 (Continued)

1016170134

Waste Code: P001
Waste Description: 2H-1-BENZOPYRAN-2-ONE, 4-HYDROXY-3-(3-OXO-1-PHENYLBUTYL)-, & SALTS, WHEN PRESENT AT CONCENTRATIONS GREATER THAN 0.3% (OR) WARFARIN, & SALTS, WHEN PRESENT AT CONCENTRATIONS GREATER THAN 0.3%

Waste Code: P075
Waste Description: NICOTINE, & SALTS (OR) PYRIDINE, 3-(1-METHYL-2-PYRROLIDINYL)-,(S)-, & SALTS

Waste Code: U002
Waste Description: 2-PROPANONE (I) (OR) ACETONE (I)

Waste Code: U035
Waste Description: BENZENE BUTANOIC ACID, 4-[BIS(2-CHLOROETHYL)AMINO]- (OR) CHLORAMBUCIL

Waste Code: U044
Waste Description: CHLOROFORM (OR) METHANE, TRICHLORO-

Waste Code: U058
Waste Description: 2H-1,3,2-OXAZAPHOSPHORIN-2-AMINE, N,N-BIS(2-CHLOROETHYL)TETRAHYDRO-, 2-OXIDE (OR) CYCLOPHOSPHAMIDE

Waste Code: U072
Waste Description: BENZENE, 1,4-DICHLORO- (OR) P-DICHLOROBENZENE

Waste Code: U117
Waste Description: ETHANE, 1,1'-OXYBIS-(I) (OR) ETHYL ETHER (I)

Waste Code: U122
Waste Description: FORMALDEHYDE

Waste Code: U129
Waste Description: CYCLOHEXANE, 1,2,3,4,5,6-HEXACHLORO-, (1ALPHA, 2ALPHA, 3BETA, 4ALPHA, 5ALPHA, 6BETA)- (OR) LINDANE

Waste Code: U154
Waste Description: METHANOL (I) (OR) METHYL ALCOHOL (I)

Waste Code: U165
Waste Description: NAPHTHALENE

Waste Code: U205
Waste Description: SELENIUM SULFIDE (OR) SELENIUM SULFIDE SES2 (R,T)

Waste Code: U211
Waste Description: CARBON TETRACHLORIDE (OR) METHANE, TETRACHLORO-

Waste Code: U240
Waste Description: 2,4-D, SALTS & ESTERS (OR) ACETIC ACID, (2,4-DICHLOROPHENOXY)-, SALTS & ESTERS (OR) DICHLOROPHENOXYACETIC ACID 2,4-D

Waste Code: U279
Waste Description: U279

Handler - Owner Operator:
Owner/Operator Indicator: Owner
Owner/Operator Name: THRIFT DRUG INC

Map ID
Direction
Distance
Elevation

MAP FINDINGS

Site Database(s) EDR ID Number
EPA ID Number

RITE AID NO 11077 (Continued)

1016170134

Legal Status: Private
Date Became Current: 2007-10-18 00:00:00.
Date Ended Current: Not reported
Owner/Operator Address: 30 HUNTER LN
Owner/Operator City,State,Zip: CAMP HILL, PA 17011
Owner/Operator Telephone: Not reported
Owner/Operator Telephone Ext: Not reported
Owner/Operator Fax: Not reported
Owner/Operator Email: Not reported

Owner/Operator Indicator: Operator
Owner/Operator Name: RITE AID CORP
Legal Status: Private
Date Became Current: 2007-10-18 00:00:00.
Date Ended Current: Not reported
Owner/Operator Address: 30 HUNTER LN
Owner/Operator City,State,Zip: CAMP HILL, PA 17011-2400
Owner/Operator Telephone: Not reported
Owner/Operator Telephone Ext: Not reported
Owner/Operator Fax: Not reported
Owner/Operator Email: Not reported

Owner/Operator Indicator: Operator
Owner/Operator Name: RITE AID CORP
Legal Status: Private
Date Became Current: 2007-10-18 00:00:00.
Date Ended Current: Not reported
Owner/Operator Address: Not reported
Owner/Operator City,State,Zip: Not reported
Owner/Operator Telephone: Not reported
Owner/Operator Telephone Ext: Not reported
Owner/Operator Fax: Not reported
Owner/Operator Email: Not reported

Owner/Operator Indicator: Owner
Owner/Operator Name: THRIFT DRUG INC
Legal Status: Private
Date Became Current: 2007-10-18 00:00:00.
Date Ended Current: Not reported
Owner/Operator Address: 30 HUNTER LN
Owner/Operator City,State,Zip: CAMP HILL, PA 17011-2400
Owner/Operator Telephone: Not reported
Owner/Operator Telephone Ext: Not reported
Owner/Operator Fax: Not reported
Owner/Operator Email: Not reported

Historic Generators:

Receive Date: 2013-08-09 00:00:00.0
Handler Name: RITE AID NO 11077
Federal Waste Generator Description: Conditionally Exempt Small Quantity Generator
State District Owner: PA
Large Quantity Handler of Universal Waste: No
Recognized Trader Importer: No
Recognized Trader Exporter: No
Spent Lead Acid Battery Importer: No
Spent Lead Acid Battery Exporter: No
Current Record: No

Map ID
Direction
Distance
Elevation

MAP FINDINGS

Site Database(s) EDR ID Number
EPA ID Number

RITE AID NO 11077 (Continued)

1016170134

Non Storage Recycler Activity: Not reported
Electronic Manifest Broker: Not reported

Receive Date: 2020-04-15 00:00:00.0
Handler Name: RITE AID NO 11077
Federal Waste Generator Description: Conditionally Exempt Small Quantity Generator
State District Owner: PA
Large Quantity Handler of Universal Waste: No
Recognized Trader Importer: No
Recognized Trader Exporter: No
Spent Lead Acid Battery Importer: No
Spent Lead Acid Battery Exporter: No
Current Record: Yes
Non Storage Recycler Activity: Not reported
Electronic Manifest Broker: Not reported

List of NAICS Codes and Descriptions:

NAICS Code: 44611
NAICS Description: PHARMACIES AND DRUG STORES

Facility Has Received Notices of Violations:

Violations: No Violations Found

Evaluation Action Summary:

Evaluations: No Evaluations Found

FINDS:

Registry ID: 110055947490

Click Here:

Environmental Interest/Information System:

RCRAInfo is a national information system that supports the Resource Conservation and Recovery Act (RCRA) program through the tracking of events and activities related to facilities that generate, transport, and treat, store, or dispose of hazardous waste. RCRAInfo allows RCRA program staff to track the notification, permit, compliance, and corrective action activities required under RCRA. PA-EFACTS (Pennsylvania - Environmental Facility Application Compliance Tracking System) is a Department-wide database that provides a holistic view of clients and sites (including facilities) that DEP regulates.

[Click this hyperlink](#) while viewing on your computer to access additional FINDS: detail in the EDR Site Report.

ECHO:

Envid: 1016170134
Registry ID: 110055947490
DFR URL: <http://echo.epa.gov/detailed-facility-report?fid=110055947490>
Name: RITE AID NO 11077
Address: 920 WILKES BARRE TOWNSHIP BLVD
City,State,Zip: WILKES BARRE, PA 18702

Map ID
Direction
Distance
Elevation

MAP FINDINGS

Site

Database(s)

EDR ID Number
EPA ID Number

F18 NISHA WILKES BARRE
NW 1091 WILKES BARRE TOWNSHIP BLVD
1/8-1/4 WILKES BARRE, PA 18702
0.157 mi.
829 ft.

Site 1 of 2 in cluster F

Relative:
Lower

LUST:

Name: NISHA WILKES BARRE
Address: 1091 WILKES BARRE TOWNSHIP BLVD
City,State,Zip: WILKES BARRE, PA 18702-6172
Region: EP NE Rgnl Off Wilkes-Barre
Municipality: Wilkes-Barre Twp
Facility Id: 601324
Facility Type: Underground Storage Tank Containing Petroleum
Facility Status: **Cleanup Completed**
Status Date: 07/10/2014
Confirmed Date: 09/30/2013
Program Other Id: 40-51377
Client: NISHA INVESTMENTS LLC
Incident Id: 45595
Incident Desc: GASOLINE ODOR AND STAINED SOIL BENEATH DISPENSER 1/2
Suspect Date: Not reported
Source Of Notification: COMPL
Release Discovered: 3PTY
Source Cause Of Release: DISP
Tank: Not reported
Impact Desc: Soil
Substance: Unleaded Gasoline
CAS RN: 71-43-2
Chemical: BENZENE
Comments: Not reported
Horizontal Ref Datum: WGS84
Altitude Datum: Not reported
Latitude: 41.221866
Longitude: -75.882776

Name: NISHA WILKES BARRE
Address: 1091 WILKES BARRE TOWNSHIP BLVD
City,State,Zip: WILKES BARRE, PA 18702-6172
Region: EP NE Rgnl Off Wilkes-Barre
Municipality: Wilkes-Barre Twp
Facility Id: 601324
Facility Type: Underground Storage Tank Containing Petroleum
Facility Status: **Cleanup Completed**
Status Date: 07/10/2014
Confirmed Date: 09/30/2013
Program Other Id: 40-51377
Client: NISHA INVESTMENTS LLC
Incident Id: 45595
Incident Desc: GASOLINE ODOR AND STAINED SOIL BENEATH DISPENSER 1/2
Suspect Date: Not reported
Source Of Notification: COMPL
Release Discovered: 3PTY
Source Cause Of Release: DISP
Tank: Not reported
Impact Desc: Soil
Substance: Unleaded Gasoline
CAS RN: 98-82-8
Chemical: CUMENE

PA LUST S114555866
N/A

Map ID
Direction
Distance
Elevation

MAP FINDINGS

Site

Database(s)

EDR ID Number
EPA ID Number

NISHA WILKES BARRE (Continued)

S114555866

Comments: Not reported
Horizontal Ref Datum: WGS84
Altitude Datum: Not reported
Latitude: 41.221866
Longitude: -75.882776

Name: NISHA WILKES BARRE
Address: 1091 WILKES BARRE TOWNSHIP BLVD
City,State,Zip: WILKES BARRE, PA 18702-6172
Region: EP NE Rgnl Off Wilkes-Barre
Municipality: Wilkes-Barre Twp
Facility Id: 601324
Facility Type: Underground Storage Tank Containing Petroleum
Facility Status: **Cleanup Completed**
Status Date: 07/10/2014
Confirmed Date: 09/30/2013
Program Other Id: 40-51377
Client: NISHA INVESTMENTS LLC
Incident Id: 45595
Incident Desc: GASOLINE ODOR AND STAINED SOIL BENEATH DISPENSER 1/2
Suspect Date: Not reported
Source Of Notification: COMPL
Release Discovered: 3PTY
Source Cause Of Release: DISP
Tank: Not reported
Impact Desc: Soil
Substance: Unleaded Gasoline
CAS RN: 100-41-4
Chemical: ETHYL BENZENE
Comments: Not reported
Horizontal Ref Datum: WGS84
Altitude Datum: Not reported
Latitude: 41.221866
Longitude: -75.882776

Name: NISHA WILKES BARRE
Address: 1091 WILKES BARRE TOWNSHIP BLVD
City,State,Zip: WILKES BARRE, PA 18702-6172
Region: EP NE Rgnl Off Wilkes-Barre
Municipality: Wilkes-Barre Twp
Facility Id: 601324
Facility Type: Underground Storage Tank Containing Petroleum
Facility Status: **Cleanup Completed**
Status Date: 07/10/2014
Confirmed Date: 09/30/2013
Program Other Id: 40-51377
Client: NISHA INVESTMENTS LLC
Incident Id: 45595
Incident Desc: GASOLINE ODOR AND STAINED SOIL BENEATH DISPENSER 1/2
Suspect Date: Not reported
Source Of Notification: COMPL
Release Discovered: 3PTY
Source Cause Of Release: DISP
Tank: Not reported
Impact Desc: Soil
Substance: Unleaded Gasoline
CAS RN: 1634-04-4

Map ID
Direction
Distance
Elevation

MAP FINDINGS

Site

Database(s)

EDR ID Number
EPA ID Number

NISHA WILKES BARRE (Continued)

S114555866

Chemical: METHYL TERT-BUTYL ETHER (MTBE)
Comments: Not reported
Horizontal Ref Datum: WGS84
Altitude Datum: Not reported
Latitude: 41.221866
Longitude: -75.882776

Name: NISHA WILKES BARRE
Address: 1091 WILKES BARRE TOWNSHIP BLVD
City,State,Zip: WILKES BARRE, PA 18702-6172
Region: EP NE Rgnl Off Wilkes-Barre
Municipality: Wilkes-Barre Twp
Facility Id: 601324
Facility Type: Underground Storage Tank Containing Petroleum
Facility Status: Cleanup Completed
Status Date: 07/10/2014
Confirmed Date: 09/30/2013
Program Other Id: 40-51377
Client: NISHA INVESTMENTS LLC
Incident Id: 45595
Incident Desc: GASOLINE ODOR AND STAINED SOIL BENEATH DISPENSER 1/2
Suspect Date: Not reported
Source Of Notification: COMPL
Release Discovered: 3PTY
Source Cause Of Release: DISP
Tank: Not reported
Impact Desc: Soil
Substance: Unleaded Gasoline
CAS RN: 91-20-3
Chemical: NAPHTHALENE
Comments: Not reported
Horizontal Ref Datum: WGS84
Altitude Datum: Not reported
Latitude: 41.221866
Longitude: -75.882776

Name: NISHA WILKES BARRE
Address: 1091 WILKES BARRE TOWNSHIP BLVD
City,State,Zip: WILKES BARRE, PA 18702-6172
Region: EP NE Rgnl Off Wilkes-Barre
Municipality: Wilkes-Barre Twp
Facility Id: 601324
Facility Type: Underground Storage Tank Containing Petroleum
Facility Status: Cleanup Completed
Status Date: 07/10/2014
Confirmed Date: 09/30/2013
Program Other Id: 40-51377
Client: NISHA INVESTMENTS LLC
Incident Id: 45595
Incident Desc: GASOLINE ODOR AND STAINED SOIL BENEATH DISPENSER 1/2
Suspect Date: Not reported
Source Of Notification: COMPL
Release Discovered: 3PTY
Source Cause Of Release: DISP
Tank: Not reported
Impact Desc: Soil
Substance: Unleaded Gasoline

Map ID
Direction
Distance
Elevation

MAP FINDINGS

Site

Database(s)

EDR ID Number
EPA ID Number

NISHA WILKES BARRE (Continued)

S114555866

CAS RN: 108-88-3
Chemical: TOLUENE
Comments: Not reported
Horizontal Ref Datum: WGS84
Altitude Datum: Not reported
Latitude: 41.221866
Longitude: -75.882776

Name: NISHA WILKES BARRE
Address: 1091 WILKES BARRE TOWNSHIP BLVD
City,State,Zip: WILKES BARRE, PA 18702-6172
Region: EP NE Rgnl Off Wilkes-Barre
Municipality: Wilkes-Barre Twp
Facility Id: 601324
Facility Type: Underground Storage Tank Containing Petroleum
Facility Status: Cleanup Completed
Status Date: 07/10/2014
Confirmed Date: 09/30/2013
Program Other Id: 40-51377
Client: NISHA INVESTMENTS LLC
Incident Id: 45595
Incident Desc: GASOLINE ODOR AND STAINED SOIL BENEATH DISPENSER 1/2
Suspect Date: Not reported
Source Of Notification: COMPL
Release Discovered: 3PTY
Source Cause Of Release: DISP
Tank: Not reported
Impact Desc: Soil
Substance: Unleaded Gasoline
CAS RN: 95-63-6
Chemical: TRIMETHYLBENZENE, 1,3,4- (TRIMETHYLBENZENE, 1,2,4-)
Comments: Not reported
Horizontal Ref Datum: WGS84
Altitude Datum: Not reported
Latitude: 41.221866
Longitude: -75.882776

Name: NISHA WILKES BARRE
Address: 1091 WILKES BARRE TOWNSHIP BLVD
City,State,Zip: WILKES BARRE, PA 18702-6172
Region: EP NE Rgnl Off Wilkes-Barre
Municipality: Wilkes-Barre Twp
Facility Id: 601324
Facility Type: Underground Storage Tank Containing Petroleum
Facility Status: Cleanup Completed
Status Date: 07/10/2014
Confirmed Date: 09/30/2013
Program Other Id: 40-51377
Client: NISHA INVESTMENTS LLC
Incident Id: 45595
Incident Desc: GASOLINE ODOR AND STAINED SOIL BENEATH DISPENSER 1/2
Suspect Date: Not reported
Source Of Notification: COMPL
Release Discovered: 3PTY
Source Cause Of Release: DISP
Tank: Not reported
Impact Desc: Soil

Map ID
Direction
Distance
Elevation

MAP FINDINGS

Site Database(s) EDR ID Number EPA ID Number

NISHA WILKES BARRE (Continued)

S114555866

Substance: Unleaded Gasoline
CAS RN: 108-67-8
Chemical: TRIMETHYLBENZENE, 1,3,5-
Comments: Not reported
Horizontal Ref Datum: WGS84
Altitude Datum: Not reported
Latitude: 41.221866
Longitude: -75.882776

Name: NISHA WILKES BARRE
Address: 1091 WILKES BARRE TOWNSHIP BLVD
City,State,Zip: WILKES BARRE, PA 18702-6172
Region: EP NE Rgnl Off Wilkes-Barre
Municipality: Wilkes-Barre Twp
Facility Id: 601324
Facility Type: Underground Storage Tank Containing Petroleum
Facility Status: Cleanup Completed
Status Date: 07/10/2014
Confirmed Date: 09/30/2013
Program Other Id: 40-51377
Client: NISHA INVESTMENTS LLC
Incident Id: 45595
Incident Desc: GASOLINE ODOR AND STAINED SOIL BENEATH DISPENSER 1/2
Suspect Date: Not reported
Source Of Notification: COMPL
Release Discovered: 3PTY
Source Cause Of Release: DISP
Tank: Not reported
Impact Desc: Soil
Substance: Unleaded Gasoline
CAS RN: 1330-20-7
Chemical: XYLENES (TOTAL)
Comments: Not reported
Horizontal Ref Datum: WGS84
Altitude Datum: Not reported
Latitude: 41.221866
Longitude: -75.882776

F19 NISHA WILKES BARRE
NW 1091 WILKES BARRE TOWNSHIP BLVD
1/8-1/4 WILKES BARRE, PA 18702
0.157 mi.
829 ft. Site 2 of 2 in cluster F

Relative: UST:
Lower Name: NISHA WILKES BARRE
Actual: Address: 1091 WILKES BARRE TOWNSHIP BLVD
624 ft. City,State,Zip: WILKES BARRE, PA 18702-6172
Site ID: 447638
Other Id: 40-51377
Client Id Number: 271181
Municipality Name: Wilkes-Barre
Region: EP NE Rgnl Off Wilkes-Barre
Mailing Name: NISHA INVESTMENTS LLC
Mailing Address: PO BOX 706
Mailing Address 2: Not reported
Mailing City,St,Zip: TALLMAN, NY 10982-0706
Registration Expiration Date: 04/04/2020

PA UST U001104768
N/A

Map ID
Direction
Distance
Elevation

MAP FINDINGS

Site Database(s) EDR ID Number EPA ID Number

NISHA WILKES BARRE (Continued)

U001104768

Tank Seq No: 1
Tank Status: Currently In Use
Capacity: 10000
Substance: Gasoline
Date Installed: 09/01/1990
Tank Code: UST
Inspection Code: Facility Operation Inspection
Tank Last Dt Inspected: 05/07/2020
Decode for Tstatus: Currently In Use
Decode for Substance: Gasoline

Tank Seq No: 2
Tank Status: Currently In Use
Capacity: 10000
Substance: Gasoline
Date Installed: 09/01/1990
Tank Code: UST
Inspection Code: Facility Operation Inspection
Tank Last Dt Inspected: 05/07/2020
Decode for Tstatus: Currently In Use
Decode for Substance: Gasoline

Tank Seq No: 3
Tank Status: Currently In Use
Capacity: 10000
Substance: Gasoline
Date Installed: 09/01/1990
Tank Code: UST
Inspection Code: Facility Operation Inspection
Tank Last Dt Inspected: 05/07/2020
Decode for Tstatus: Currently In Use
Decode for Substance: Gasoline

E20 KMART STORE 3268
North 910 WILKES BARRE TWP BLVD
1/8-1/4 WILKES BARRE, PA 18702
0.166 mi.
874 ft. Site 2 of 4 in cluster E

Relative: Manifest Details:
Lower Year: 2015
Actual: Manifest Number: 007298623FLE
638 ft. Manifest Type: TSD Copy
Generator EPA Id: PAD987349917
Generator Date: 02/17/2015
Mailing Address: Not reported
Mailing City,St,Zip: Not reported
Contact Name: Not reported
Contact Phone: 717-825-8901
TSD EPA Id: Not reported
TSD Date: Not reported
TSD Facility Name: Republic Environmental Systems (Pennsylvania) LLC
TSD Facility Address: 2869 Sandstone Dr
TSD Facility City: Hatfield
TSD Facility State: PA
Facility Telephone: Not reported

PA MANIFEST S116737865
N/A

Map ID
Direction
Distance
Elevation

MAP FINDINGS

Site

Database(s)

EDR ID Number
EPA ID Number

KMART STORE 3268 (Continued)

S116737865

Page Number: 1
Line Number: 1
Waste Number: P001
Container Number: 1
Container Type: Fiber or plastic boxes, cartons, cases
Waste Quantity: 1
Unit: Pounds
Handling Code: Not reported
TSP EPA Id: PAD085690592
Date TSP Sig: Not reported

Year: 2015
Manifest Number: 007298623FLE
Manifest Type: TSD Copy
Generator EPA Id: PAD987349917
Generator Date: 02/17/2015
Mailing Address: Not reported
Mailing City,St,Zip: Not reported
Contact Name: Not reported
Contact Phone: 717-825-8901
TSD EPA Id: Not reported
TSD Date: Not reported
TSD Facility Name: Republic Environmental Systems (Pennsylvania) LLC
TSD Facility Address: 2869 Sandstone Dr
TSD Facility City: Hatfield
TSD Facility State: PA
Facility Telephone: Not reported
Page Number: 1
Line Number: 2
Waste Number: D005
Container Number: 1
Container Type: Fiber or plastic boxes, cartons, cases
Waste Quantity: 2
Unit: Pounds
Handling Code: Not reported
TSP EPA Id: PAD085690592
Date TSP Sig: Not reported

Year: 2015
Manifest Number: 007298623FLE
Manifest Type: TSD Copy
Generator EPA Id: PAD987349917
Generator Date: 02/17/2015
Mailing Address: Not reported
Mailing City,St,Zip: Not reported
Contact Name: Not reported
Contact Phone: 717-825-8901
TSD EPA Id: Not reported
TSD Date: Not reported
TSD Facility Name: Republic Environmental Systems (Pennsylvania) LLC
TSD Facility Address: 2869 Sandstone Dr
TSD Facility City: Hatfield
TSD Facility State: PA
Facility Telephone: Not reported
Page Number: 1
Line Number: 2
Waste Number: D006

Map ID
Direction
Distance
Elevation

MAP FINDINGS

Site

Database(s)

EDR ID Number
EPA ID Number

KMART STORE 3268 (Continued)

S116737865

Container Number: 1
Container Type: Fiber or plastic boxes, cartons, cases
Waste Quantity: 2
Unit: Pounds
Handling Code: Not reported
TSP EPA Id: PAD085690592
Date TSP Sig: Not reported

Year: 2015
Manifest Number: 007298624FLE
Manifest Type: TSD Copy
Generator EPA Id: PAD987349917
Generator Date: 02/17/2015
Mailing Address: Not reported
Mailing City,St,Zip: Not reported
Contact Name: Not reported
Contact Phone: 717-825-8901
TSD EPA Id: Not reported
TSD Date: Not reported
TSD Facility Name: Republic Environmental Systems (Pennsylvania) LLC
TSD Facility Address: 2869 Sandstone Dr
TSD Facility City: Hatfield
TSD Facility State: PA
Facility Telephone: Not reported
Page Number: 1
Line Number: 1
Waste Number: D001
Container Number: 1
Container Type: Metal drums, barrels, kegs
Waste Quantity: 141
Unit: Pounds
Handling Code: Not reported
TSP EPA Id: PAD085690592
Date TSP Sig: Not reported

Year: 2015
Manifest Number: 007298624FLE
Manifest Type: TSD Copy
Generator EPA Id: PAD987349917
Generator Date: 02/17/2015
Mailing Address: Not reported
Mailing City,St,Zip: Not reported
Contact Name: Not reported
Contact Phone: 717-825-8901
TSD EPA Id: Not reported
TSD Date: Not reported
TSD Facility Name: Republic Environmental Systems (Pennsylvania) LLC
TSD Facility Address: 2869 Sandstone Dr
TSD Facility City: Hatfield
TSD Facility State: PA
Facility Telephone: Not reported
Page Number: 1
Line Number: 2
Waste Number: D001
Container Number: 2
Container Type: Metal drums, barrels, kegs
Waste Quantity: 446

Map ID
Direction
Distance
Elevation

MAP FINDINGS

Site

Database(s)

EDR ID Number
EPA ID Number

KMART STORE 3268 (Continued)

S116737865

Unit: Pounds
Handling Code: Not reported
TSP EPA Id: PAD085690592
Date TSP Sig: Not reported

Year: 2015
Manifest Number: 007298624FLE
Manifest Type: TSD Copy
Generator EPA Id: PAD987349917
Generator Date: 02/17/2015
Mailing Address: Not reported
Mailing City,St,Zip: Not reported
Contact Name: Not reported
Contact Phone: 717-825-8901
TSD EPA Id: Not reported
TSD Date: Not reported
TSD Facility Name: Republic Environmental Systems (Pennsylvania) LLC
TSD Facility Address: 2869 Sandstone Dr
TSD Facility City: Hatfield
TSD Facility State: PA
Facility Telephone: Not reported
Page Number: 1
Line Number: 3
Waste Number: D001
Container Number: 1
Container Type: Fiber or plastic boxes, cartons, cases
Waste Quantity: 10
Unit: Pounds
Handling Code: Not reported
TSP EPA Id: PAD085690592
Date TSP Sig: Not reported

Year: 2015
Manifest Number: 007324896FLE
Manifest Type: TSD Copy
Generator EPA Id: PAD987349917
Generator Date: 05/04/2015
Mailing Address: Not reported
Mailing City,St,Zip: Not reported
Contact Name: Not reported
Contact Phone: 717-825-8901
TSD EPA Id: Not reported
TSD Date: Not reported
TSD Facility Name: Republic Environmental Systems (Pennsylvania) LLC
TSD Facility Address: 2869 Sandstone Dr
TSD Facility City: Hatfield
TSD Facility State: PA
Facility Telephone: Not reported
Page Number: 1
Line Number: 1
Waste Number: P001
Container Number: 1
Container Type: Fiber or plastic boxes, cartons, cases
Waste Quantity: 1
Unit: Pounds
Handling Code: Not reported
TSP EPA Id: PAD085690592

Map ID
Direction
Distance
Elevation

MAP FINDINGS

Site

Database(s)

EDR ID Number
EPA ID Number

KMART STORE 3268 (Continued)

S116737865

Date TSP Sig: Not reported

Year: 2015
Manifest Number: 007298623FLE
Manifest Type: TSD Copy
Generator EPA Id: PAD987349917
Generator Date: 02/17/2015
Mailing Address: Not reported
Mailing City,St,Zip: Not reported
Contact Name: Not reported
Contact Phone: 717-825-8901
TSD EPA Id: Not reported
TSD Date: Not reported
TSD Facility Name: Republic Environmental Systems (Pennsylvania) LLC
TSD Facility Address: 2869 Sandstone Dr
TSD Facility City: Hatfield
TSD Facility State: PA
Facility Telephone: Not reported
Page Number: 1
Line Number: 2
Waste Number: D008
Container Number: 1
Container Type: Fiber or plastic boxes, cartons, cases
Waste Quantity: 2
Unit: Pounds
Handling Code: Not reported
TSP EPA Id: PAD085690592
Date TSP Sig: Not reported

Year: 2015
Manifest Number: 007324897FLE
Manifest Type: TSD Copy
Generator EPA Id: PAD987349917
Generator Date: 05/04/2015
Mailing Address: Not reported
Mailing City,St,Zip: Not reported
Contact Name: Not reported
Contact Phone: 717-825-8901
TSD EPA Id: Not reported
TSD Date: Not reported
TSD Facility Name: Republic Environmental Systems (Pennsylvania) LLC
TSD Facility Address: 2869 Sandstone Dr
TSD Facility City: Hatfield
TSD Facility State: PA
Facility Telephone: Not reported
Page Number: 1
Line Number: 2
Waste Number: D001
Container Number: 1
Container Type: Burlap, cloth, paper or plastic bags
Waste Quantity: 54
Unit: Pounds
Handling Code: Not reported
TSP EPA Id: PAD085690592
Date TSP Sig: Not reported

Year: 2015

Map ID Direction Distance Elevation Site Database(s) EDR ID Number EPA ID Number

MAP FINDINGS

KMART STORE 3268 (Continued)

S116737865

Manifest Number: 007324897FLE
 Manifest Type: TSD Copy
 Generator EPA Id: PAD987349917
 Generator Date: 05/04/2015
 Mailing Address: Not reported
 Mailing City,St,Zip: Not reported
 Contact Name: Not reported
 Contact Phone: 717-825-8901
 TSD EPA Id: Not reported
 TSD Date: Not reported
 TSD Facility Name: Republic Environmental Systems (Pennsylvania) LLC
 TSD Facility Address: 2869 Sandstone Dr
 TSD Facility City: Hatfield
 TSD Facility State: PA
 Facility Telephone: Not reported
 Page Number: 1
 Line Number: 1
 Waste Number: D002
 Container Number: 1
 Container Type: Metal drums, barrels, kegs
 Waste Quantity: 30
 Unit: Pounds
 Handling Code: Not reported
 TSP EPA Id: PAD085690592
 Date TSP Sig: Not reported

[Click this hyperlink](#) while viewing on your computer to access 17 additional PA_MANIFEST: record(s) in the EDR Site Report.

E21 North 1/8-1/4 0.166 mi. 874 ft. **KMART 3268** 910 WILKES-BARRE TOWNSHIP BLVD WILKES BARRE, PA 18702 RCRA-VSQG 1004774760 PAD987349917

Relative: Lower **Actual:** 638 ft. RCRA-VSQG: Date Form Received by Agency: 2014-03-18 00:00:00.0
 Handler Name: KMART 3268
 Handler Address: 910 WILKES-BARRE TOWNSHIP BLVD
 Handler City,State,Zip: WILKES BARRE, PA 18702
 EPA ID: PAD987349917
 Contact Name: ROBYN WEST
 Contact Address: BEVERLY RD B5-348A
 Contact City,State,Zip: HOFFMAN ESTATES, IL 60179
 Contact Telephone: 847-286-0037
 Contact Fax: 847-747-9057
 Contact Email: ROBYN.WEST@SEARSHC.COM
 Contact Title: ENV SPECIALIST
 EPA Region: 03
 Land Type: Private
 Federal Waste Generator Description: Conditionally Exempt Small Quantity Generator
 Non-Notifier: Not reported
 Biennial Report Cycle: 2013
 Accessibility: Not reported
 Active Site Indicator: Handler Activities
 State District Owner: Not reported
 State District: Not reported
 Mailing Address: BEVERLY RD B5-348A

Map ID Direction Distance Elevation Site Database(s) EDR ID Number EPA ID Number

MAP FINDINGS

KMART 3268 (Continued)

1004774760

Mailing City,State,Zip: HOFFMAN ESTATES, IL 60179
 Owner Name: UNION CENTER REALTY LLC
 Owner Type: Private
 Operator Name: KMART CORP
 Operator Type: Private
 Short-Term Generator Activity: No
 Importer Activity: No
 Mixed Waste Generator: No
 Transporter Activity: No
 Transfer Facility Activity: No
 Recycler Activity with Storage: No
 Small Quantity On-Site Burner Exemption: No
 Smelting Melting and Refining Furnace Exemption: No
 Underground Injection Control: No
 Off-Site Waste Receipt: No
 Universal Waste Indicator: No
 Universal Waste Destination Facility: No
 Federal Universal Waste: No
 Active Site Fed-Reg Treatment Storage and Disposal Facility: Not reported
 Active Site Converter Treatment storage and Disposal Facility: Not reported
 Active Site State-Reg Treatment Storage and Disposal Facility: Not reported
 Active Site State-Reg Handler: ---
 Federal Facility Indicator: Not reported
 Hazardous Secondary Material Indicator: NN
 Sub-Part K Indicator: Not reported
 Commercial TSD Indicator: No
 Treatment Storage and Disposal Type: Not reported
 2018 GPRA Permit Baseline: Not on the Baseline
 2018 GPRA Renewals Baseline: Not on the Baseline
 Permit Renewals Workload Universe: Not reported
 Permit Workload Universe: Not reported
 Permit Progress Universe: Not reported
 Post-Closure Workload Universe: Not reported
 Closure Workload Universe: Not reported
 202 GPRA Corrective Action Baseline: No
 Corrective Action Workload Universe: No
 Subject to Corrective Action Universe: No
 Non-TSDFs Where RCRA CA has Been Imposed Universe: No
 TSDFs Potentially Subject to CA Under 3004 (u)/(v) Universe: No
 TSDFs Only Subject to CA under Discretionary Auth Universe: No
 Corrective Action Priority Ranking: No NCAPS ranking
 Environmental Control Indicator: No
 Institutional Control Indicator: No
 Human Exposure Controls Indicator: N/A
 Groundwater Controls Indicator: N/A
 Operating TSDF Universe: Not reported
 Full Enforcement Universe: Not reported
 Significant Non-Complier Universe: No
 Unaddressed Significant Non-Complier Universe: No
 Addressed Significant Non-Complier Universe: No
 Significant Non-Complier With a Compliance Schedule Universe: No
 Financial Assurance Required: Not reported
 Handler Date of Last Change: 2014-11-03 10:14:41.0
 Recognized Trader-Importer: No
 Recognized Trader-Exporter: No
 Importer of Spent Lead Acid Batteries: No
 Exporter of Spent Lead Acid Batteries: No

Map ID
Direction
Distance
Elevation

MAP FINDINGS

Site Database(s) EDR ID Number
EPA ID Number

KMART 3268 (Continued)

1004774760

Recycler Activity Without Storage: Not reported
Manifest Broker: Not reported
Sub-Part P Indicator: Not reported

Biennial: List of Years
Year: 2013

Click Here for Biennial Reporting System Data:
Year: 2011

Click Here for Biennial Reporting System Data:

Hazardous Waste Summary:

Waste Code: D001
Waste Description: IGNITABLE WASTE

Waste Code: D002
Waste Description: CORROSIVE WASTE

Waste Code: D003
Waste Description: REACTIVE WASTE

Waste Code: D004
Waste Description: ARSENIC

Waste Code: D005
Waste Description: BARIUM

Waste Code: D006
Waste Description: CADMIUM

Waste Code: D007
Waste Description: CHROMIUM

Waste Code: D008
Waste Description: LEAD

Waste Code: D011
Waste Description: SILVER

Waste Code: D016
Waste Description: 2,4-D (2,4-DICHLOROPHENOXYACETIC ACID)

Waste Code: D018
Waste Description: BENZENE

Waste Code: D027
Waste Description: 1,4-DICHLOROBENZENE

Waste Code: D035
Waste Description: METHYL ETHYL KETONE

Waste Code: D039
Waste Description: TETRACHLOROETHYLENE

Waste Code: P001

Map ID
Direction
Distance
Elevation

MAP FINDINGS

Site Database(s) EDR ID Number
EPA ID Number

KMART 3268 (Continued)

1004774760

Waste Description: 2H-1-BENZOPYRAN-2-ONE, 4-HYDROXY-3-(3-OXO-1-PHENYLBUTYL)-, & SALTS, WHEN PRESENT AT CONCENTRATIONS GREATER THAN 0.3% (OR) WARFARIN, & SALTS, WHEN PRESENT AT CONCENTRATIONS GREATER THAN 0.3%

Waste Code: P003
Waste Description: 2-PROPENAL (OR) ACROLEIN

Waste Code: P004
Waste Description: 1,4,5,8-DIMETHANONAPHTHALENE, 1,2,3,4,10,10-HEXA-CHLORO-1,4,4A,5,8,8A-HEXAHYDRO-, (1ALPHA, 4ALPHA, 4ABETA, 5ALPHA, 8ALPHA, 8ABETA)- (OR) ALDRIN

Waste Code: P018
Waste Description: BRUCINE (OR) STRYCHNIDIN-10-ONE, 2,3-DIMETHOXY-

Waste Code: P020
Waste Description: DINOSEB (OR) PHENOL, 2-(1-METHYLPROPYL)-4,6-DINITRO-

Waste Code: P037
Waste Description: 2,7:3,6-DIMETHANONAPHTH[2,3-B]OXIRENE, 3,4,5,6,9,9-HEXACHLORO-1A,2,2A,3,6,6A,7,7A-OCTAHYDRO-, (1AALPHA, 2BETA, 2AALPHA, 3BETA, 6BETA, 6AALPHA, 7BETA, 7AALPHA)- (OR) DIELDRIN

Waste Code: P044
Waste Description: DIMETHOATE (OR) PHOSPHORODITHIOIC ACID, O,O-DIMETHYL S-[2-(METHYLAMINO)-2-OXOETHYL] ESTER

Waste Code: P051
Waste Description: 2,7:3,6-DIMETHANONAPHTH[2,3-B]OXIRENE, 3,4,5,6,9,9-HEXACHLORO-1A,2,2A,3,6,6A,7,7A-OCTAHYDRO-, (1AALPHA, 2BETA, 2ABETA, 3ALPHA, 6ALPHA, 6ABETA, 7BETA, 7AALPHA)- & METABOLITES (OR) ENDRIN (OR) ENDRIN, & METABOLITES

Waste Code: P075
Waste Description: NICOTINE, & SALTS (OR) PYRIDINE, 3-(1-METHYL-2-PYRROLIDINYL)-,(S)-, & SALTS

Waste Code: P123
Waste Description: TOXAPHENE

Waste Code: U002
Waste Description: 2-PROPANONE (I) (OR) ACETONE (I)

Waste Code: U029
Waste Description: METHANE, BROMO- (OR) METHYL BROMIDE

Handler - Owner Operator:

Owner/Operator Indicator: Owner
Owner/Operator Name: KMART CORP
Legal Status: Private
Date Became Current: Not reported
Date Ended Current: Not reported
Owner/Operator Address: BIG BEAUER RD
Owner/Operator City,State,Zip: TROY, MI 48084
Owner/Operator Telephone: 313-643-1000
Owner/Operator Telephone Ext: Not reported
Owner/Operator Fax: Not reported

Map ID
Direction
Distance
Elevation

MAP FINDINGS

Site

Database(s)

EDR ID Number
EPA ID Number

KMART 3268 (Continued)

1004774760

Owner/Operator Email: Not reported

Owner/Operator Indicator: Operator
Owner/Operator Name: KMART CORP
Legal Status: Private
Date Became Current: 1974-11-07 00:00:00.
Date Ended Current: Not reported
Owner/Operator Address: Not reported
Owner/Operator City,State,Zip: Not reported
Owner/Operator Telephone: Not reported
Owner/Operator Telephone Ext: Not reported
Owner/Operator Fax: Not reported
Owner/Operator Email: Not reported

Owner/Operator Indicator: Operator
Owner/Operator Name: KMART CORP
Legal Status: Private
Date Became Current: 1974-11-07 00:00:00.
Date Ended Current: Not reported
Owner/Operator Address: Not reported
Owner/Operator City,State,Zip: Not reported
Owner/Operator Telephone: Not reported
Owner/Operator Telephone Ext: Not reported
Owner/Operator Fax: Not reported
Owner/Operator Email: Not reported

Owner/Operator Indicator: Owner
Owner/Operator Name: UNION CENTER REALTY LLC
Legal Status: Private
Date Became Current: 2011-01-01 00:00:00.
Date Ended Current: Not reported
Owner/Operator Address: 952 WILKES-BARRE TOWNSHIP BLVD
Owner/Operator City,State,Zip: WILKES BARRE, PA 18702
Owner/Operator Telephone: 570-704-4223
Owner/Operator Telephone Ext: Not reported
Owner/Operator Fax: Not reported
Owner/Operator Email: Not reported

Owner/Operator Indicator: Operator
Owner/Operator Name: KMART CORP
Legal Status: Private
Date Became Current: 1994-11-07 00:00:00.
Date Ended Current: Not reported
Owner/Operator Address: Not reported
Owner/Operator City,State,Zip: Not reported
Owner/Operator Telephone: Not reported
Owner/Operator Telephone Ext: Not reported
Owner/Operator Fax: Not reported
Owner/Operator Email: Not reported

Owner/Operator Indicator: Owner
Owner/Operator Name: BLACKMAN FIFTY LP
Legal Status: Private
Date Became Current: 1974-11-07 00:00:00.
Date Ended Current: Not reported
Owner/Operator Address: 1311 MAMARONECK AVE
Owner/Operator City,State,Zip: WHITE PLAINS, NY 10605

Map ID
Direction
Distance
Elevation

MAP FINDINGS

Site

Database(s)

EDR ID Number
EPA ID Number

KMART 3268 (Continued)

1004774760

Owner/Operator Telephone: Not reported
Owner/Operator Telephone Ext: Not reported
Owner/Operator Fax: Not reported
Owner/Operator Email: Not reported

Owner/Operator Indicator: Owner
Owner/Operator Name: UNION CENTER REALTY LLC
Legal Status: Private
Date Became Current: 2011-01-01 00:00:00.
Date Ended Current: Not reported
Owner/Operator Address: 952 WILKES-BARRE TOWNSHIP BLVD
Owner/Operator City,State,Zip: WILKES BARRE, PA 18702
Owner/Operator Telephone: 570-704-4223
Owner/Operator Telephone Ext: Not reported
Owner/Operator Fax: Not reported
Owner/Operator Email: Not reported

Owner/Operator Indicator: Operator
Owner/Operator Name: OPERNAME
Legal Status: Private
Date Became Current: Not reported
Date Ended Current: Not reported
Owner/Operator Address: OPERSTREET
Owner/Operator City,State,Zip: OPERCITY, AK 99999
Owner/Operator Telephone: 215-555-1212
Owner/Operator Telephone Ext: Not reported
Owner/Operator Fax: Not reported
Owner/Operator Email: Not reported

Historic Generators:
Receive Date: 2012-04-05 00:00:00.
Handler Name: KMART 3268
Federal Waste Generator Description: Conditionally Exempt Small Quantity Generator
State District Owner: PA
Large Quantity Handler of Universal Waste: No
Recognized Trader Importer: No
Recognized Trader Exporter: No
Spent Lead Acid Battery Importer: No
Spent Lead Acid Battery Exporter: No
Current Record: No
Non Storage Recycler Activity: Not reported
Electronic Manifest Broker: Not reported

Receive Date: 2014-03-18 00:00:00.
Handler Name: KMART 3268
Federal Waste Generator Description: Conditionally Exempt Small Quantity Generator
State District Owner: Not reported
Large Quantity Handler of Universal Waste: No
Recognized Trader Importer: No
Recognized Trader Exporter: No
Spent Lead Acid Battery Importer: No
Spent Lead Acid Battery Exporter: No
Current Record: Yes
Non Storage Recycler Activity: Not reported
Electronic Manifest Broker: Not reported

Receive Date: 1991-09-17 00:00:00.

Map ID
Direction
Distance
Elevation

MAP FINDINGS

Site Database(s) EDR ID Number
EPA ID Number

KMART 3268 (Continued)

1004774760

Handler Name: KMART
Federal Waste Generator Description: Conditionally Exempt Small Quantity Generator
State District Owner: PA
Large Quantity Handler of Universal Waste: No
Recognized Trader Importer: No
Recognized Trader Exporter: No
Spent Lead Acid Battery Importer: No
Spent Lead Acid Battery Exporter: No
Current Record: No
Non Storage Recycler Activity: Not reported
Electronic Manifest Broker: Not reported

Receive Date: 2012-01-27 00:00:00.0
Handler Name: KMART NO 3268
Federal Waste Generator Description: Conditionally Exempt Small Quantity Generator
State District Owner: PA
Large Quantity Handler of Universal Waste: No
Recognized Trader Importer: No
Recognized Trader Exporter: No
Spent Lead Acid Battery Importer: No
Spent Lead Acid Battery Exporter: No
Current Record: No
Non Storage Recycler Activity: Not reported
Electronic Manifest Broker: Not reported

List of NAICS Codes and Descriptions:
NAICS Code: 452111
NAICS Description: DEPARTMENT STORES (EXCEPT DISCOUNT DEPARTMENT STORES)
NAICS Code: 45299
NAICS Description: ALL OTHER GENERAL MERCHANDISE STORES

Facility Has Received Notices of Violations:
Violations: No Violations Found

Evaluation Action Summary:
Evaluations: No Evaluations Found

E22
North
1/8-1/4
0.166 mi.
874 ft.
Relative:
Lower
Actual:
638 ft.

PENSKE AUTO CENTER 3268
910 WILKES-BARRE TOWNSHIP BLVD
WILKES BARRE, PA 18702
Site 4 of 4 in cluster E

NY MANIFEST S122483316
N/A

NY MANIFEST:
Name: PENSKE AUTO CENTER 3268
Address: 910 WILKES-BARRE TOWNSHIP BLVD
City,State,Zip: WILKES BARRE, PA 18702
Country: USA
EPA ID: PAD987349917
Facility Status: Not reported
Location Address 1: 910 WILKES BARRE TWP
Code: BP
Location Address 2: Not reported
Total Tanks: Not reported

Map ID
Direction
Distance
Elevation

MAP FINDINGS

Site Database(s) EDR ID Number
EPA ID Number

PENSKE AUTO CENTER 3268 (Continued)

S122483316

Location City: WILKES BARRE
Location State: PA
Location Zip: 18702
Location Zip 4: Not reported

NY MANIFEST:
EPAID: PAD987349917
Mailing Name: PENSKE AUTO CENTER 3268
Mailing Contact: MIKE GOOD
Mailing Address 1: 910 WILKES BARRE TWP
Mailing Address 2: Not reported
Mailing City: WILKES BARRE
Mailing State: PA
Mailing Zip: 18702
Mailing Zip 4: Not reported
Mailing Country: USA
Mailing Phone: 7178258901

NY MANIFEST:
Document ID: NYC5909995
Manifest Status: Not reported
seq: 01
Year: 1999
Trans1 State ID: PAH0172
Trans2 State ID: NJT162VW
Generator Ship Date: 09/07/1999
Trans1 Recv Date: 09/07/1999
Trans2 Recv Date: 09/08/1999
TSD Site Recv Date: 09/10/1999
Part A Recv Date: Not reported
Part B Recv Date: Not reported
Generator EPA ID: PAD987349917
Trans1 EPA ID: ILD984908202
Trans2 EPA ID: SCD987574647
TSDF ID 1: NYD000708198
TSDF ID 2: Not reported
Manifest Tracking Number: Not reported
Import Indicator: Not reported
Export Indicator: Not reported
Discr Quantity Indicator: Not reported
Discr Type Indicator: Not reported
Discr Residue Indicator: Not reported
Discr Partial Reject Indicator: Not reported
Discr Full Reject Indicator: Not reported
Manifest Ref Number: Not reported
Alt Facility RCRA ID: Not reported
Alt Facility Sign Date: Not reported
MGMT Method Type Code: Not reported
Waste Code: D039 - TETRACHLOROETHYLENE 0.73 MG/L TCLP
Waste Code: Not reported
Waste Code: Not reported
Waste Code: Not reported
Waste Code: Not reported
Quantity: 00004
Units: G - Gallons (liquids only)* (8.3 pounds)
Number of Containers: 001

Map ID
Direction
Distance
Elevation

MAP FINDINGS

Site Database(s) EDR ID Number
EPA ID Number

PENSKE AUTO CENTER 3268 (Continued)

S122483316

Container Type: DF - Fiberboard or plastic drums (glass)
Handling Method: T Chemical, physical, or biological treatment.
Specific Gravity: 01.00

G23 ST JOHNSBURY TRUCKING COMPANY
NNE 350 JOHNSON STREET
1/8-1/4 WILKES BARRE, PA 18702
0.171 mi.
902 ft.

NY MANIFEST 1009245949
N/A

Site 1 of 2 in cluster G

Relative: NY MANIFEST:
Lower Name: ST JOHNSBURY TRUCKING COMPANY
Actual: Address: 350 JOHNSON STREET
709 ft. City, State, Zip: WILKES BARRE, PA 18702
Country: USA
EPA ID: PAP000002622
Facility Status: Not reported
Location Address 1: 350 JOHNSON STREET
Code: BP
Location Address 2: Not reported
Total Tanks: Not reported
Location City: WILKES BARRE
Location State: PA
Location Zip: 18702
Location Zip 4: Not reported

NY MANIFEST:
EPAID: PAP000002622
Mailing Name: ST JOHNSBURY TRUCKING COMPANY
Mailing Contact: ST JOHNSBURY TRUCKING COMPANY
Mailing Address 1: 350 JOHNSON STREET
Mailing Address 2: Not reported
Mailing City: WILKES BARRE
Mailing State: PA
Mailing Zip: 18702
Mailing Zip 4: Not reported
Mailing Country: USA
Mailing Phone: 7178258644

NY MANIFEST:
Document ID: NYA7473303
Manifest Status: K
seq: Not reported
Year: 1989
Trans1 State ID: 000000000
Trans2 State ID: 000000000
Generator Ship Date: 01/25/1989
Trans1 Recv Date: 01/25/1989
Trans2 Recv Date: / /
TSD Site Recv Date: 01/26/1989
Part A Recv Date: 03/17/1989
Part B Recv Date: 02/01/1989
Generator EPA ID: PAP000002622
Trans1 EPA ID: PAD009232745
Trans2 EPA ID: Not reported
TSDF ID 1: NYD043815703
TSDF ID 2: Not reported

Map ID
Direction
Distance
Elevation

MAP FINDINGS

Site Database(s) EDR ID Number
EPA ID Number

ST JOHNSBURY TRUCKING COMPANY (Continued)

1009245949

Manifest Tracking Number: Not reported
Import Indicator: Not reported
Export Indicator: Not reported
Discr Quantity Indicator: Not reported
Discr Type Indicator: Not reported
Discr Residue Indicator: Not reported
Discr Partial Reject Indicator: Not reported
Discr Full Reject Indicator: Not reported
Manifest Ref Number: Not reported
Alt Facility RCRA ID: Not reported
Alt Facility Sign Date: Not reported
MGMT Method Type Code: Not reported
Waste Code: D002 - NON-LISTED CORROSIVE WASTES
Waste Code: Not reported
Waste Code: Not reported
Waste Code: Not reported
Waste Code: Not reported
Waste Code: Not reported
Quantity: 00800
Units: P - Pounds
Number of Containers: 002
Container Type: DM - Metal drums, barrels
Handling Method: L Landfill.
Specific Gravity: 080

G24
NNE
1/8-1/4
0.171 mi.
902 ft.

FEDEX NATIONAL LTL
350 JOHNSON ST
WILKES BARRE, PA 18702

RCRA-VSQG 1012187977
FINDS PAR000519231
ECHO

Site 2 of 2 in cluster G

Relative: RCRA-VSQG:
Lower Date Form Received by Agency: FEDEX NATIONAL LTL 2009-03-18 00:00:00.0
Actual: Handler Name: FEDEX NATIONAL LTL
709 ft. Handler Address: 350 JOHNSON ST
WILKES BARRE, PA 18702
EPA ID: PAR000519231
Contact Name: CYNTHIA A HARRIS
Contact Address: 1805 E 23RD ST
Contact City, State, Zip: LITTLE ROCK, AR 72206
Contact Telephone: 501-376-7249
Contact Fax: Not reported
Contact Email: CYNTHIA.HARRIS@FEDEX.COM
Contact Title: Not reported
EPA Region: 03
Land Type: Private
Federal Waste Generator Description: Conditionally Exempt Small Quantity Generator
Non-Notifier: Not reported
Biennial Report Cycle: Not reported
Accessibility: Not reported
Active Site Indicator: Handler Activities
State District Owner: PA
State District: 2
Mailing Address: 1805 E 23RD ST
Mailing City, State, Zip: LITTLE ROCK, AR 72206
Owner Name: FEDEX FREIGHT INC
Owner Type: Private

Map ID
Direction
Distance
Elevation

MAP FINDINGS

Site Database(s) EDR ID Number
EPA ID Number

FEDEX NATIONAL LTL (Continued)

1012187977

Operator Name:	FEDEX FREIGHT INC
Operator Type:	Private
Short-Term Generator Activity:	No
Importer Activity:	No
Mixed Waste Generator:	No
Transporter Activity:	No
Transfer Facility Activity:	No
Recycler Activity with Storage:	No
Small Quantity On-Site Burner Exemption:	No
Smelting Melting and Refining Furnace Exemption:	No
Underground Injection Control:	No
Off-Site Waste Receipt:	No
Universal Waste Indicator:	No
Universal Waste Destination Facility:	No
Federal Universal Waste:	No
Active Site Fed-Reg Treatment Storage and Disposal Facility:	Not reported
Active Site Converter Treatment storage and Disposal Facility:	Not reported
Active Site State-Reg Treatment Storage and Disposal Facility:	Not reported
Active Site State-Reg Handler:	---
Federal Facility Indicator:	Not reported
Hazardous Secondary Material Indicator:	NN
Sub-Part K Indicator:	Not reported
Commercial TSD Indicator:	No
Treatment Storage and Disposal Type:	Not reported
2018 GPRA Permit Baseline:	Not on the Baseline
2018 GPRA Renewals Baseline:	Not on the Baseline
Permit Renewals Workload Universe:	Not reported
Permit Workload Universe:	Not reported
Permit Progress Universe:	Not reported
Post-Closure Workload Universe:	Not reported
Closure Workload Universe:	Not reported
202 GPRA Corrective Action Baseline:	No
Corrective Action Workload Universe:	No
Subject to Corrective Action Universe:	No
Non-TSDs Where RCRA CA has Been Imposed Universe:	No
TSDs Potentially Subject to CA Under 3004 (u)/(v) Universe:	No
TSDs Only Subject to CA under Discretionary Auth Universe:	No
Corrective Action Priority Ranking:	No NCAPS ranking
Environmental Control Indicator:	No
Institutional Control Indicator:	No
Human Exposure Controls Indicator:	N/A
Groundwater Controls Indicator:	N/A
Operating TSDF Universe:	Not reported
Full Enforcement Universe:	Not reported
Significant Non-Complier Universe:	No
Unaddressed Significant Non-Complier Universe:	No
Addressed Significant Non-Complier Universe:	No
Significant Non-Complier With a Compliance Schedule Universe:	No
Financial Assurance Required:	Not reported
Handler Date of Last Change:	2009-10-02 08:28:23.0
Recognized Trader-Importer:	No
Recognized Trader-Exporter:	No
Importer of Spent Lead Acid Batteries:	No
Exporter of Spent Lead Acid Batteries:	No
Recycler Activity Without Storage:	Not reported
Manifest Broker:	Not reported
Sub-Part P Indicator:	Not reported

Map ID
Direction
Distance
Elevation

MAP FINDINGS

Site Database(s) EDR ID Number
EPA ID Number

FEDEX NATIONAL LTL (Continued)

1012187977

Hazardous Waste Summary:	
Waste Code:	D001
Waste Description:	IGNITABLE WASTE
Handler - Owner Operator:	
Owner/Operator Indicator:	Owner
Owner/Operator Name:	FEDEX FREIGHT INC
Legal Status:	Private
Date Became Current:	2009-01-01 00:00:00.
Date Ended Current:	Not reported
Owner/Operator Address:	2200 FORWARD DR
Owner/Operator City,State,Zip:	HARRISON, AR 72601
Owner/Operator Telephone:	Not reported
Owner/Operator Telephone Ext:	Not reported
Owner/Operator Fax:	Not reported
Owner/Operator Email:	Not reported
Owner/Operator Indicator:	Operator
Owner/Operator Name:	FEDEX FREIGHT INC
Legal Status:	Private
Date Became Current:	2009-01-01 00:00:00.
Date Ended Current:	Not reported
Owner/Operator Address:	Not reported
Owner/Operator City,State,Zip:	Not reported
Owner/Operator Telephone:	Not reported
Owner/Operator Telephone Ext:	Not reported
Owner/Operator Fax:	Not reported
Owner/Operator Email:	Not reported
Historic Generators:	
Receive Date:	2009-03-18 00:00:00.0
Handler Name:	FEDEX NATIONAL LTL
Federal Waste Generator Description:	Conditionally Exempt Small Quantity Generator
State District Owner:	PA
Large Quantity Handler of Universal Waste:	No
Recognized Trader Importer:	No
Recognized Trader Exporter:	No
Spent Lead Acid Battery Importer:	No
Spent Lead Acid Battery Exporter:	No
Current Record:	Yes
Non Storage Recycler Activity:	Not reported
Electronic Manifest Broker:	Not reported
List of NAICS Codes and Descriptions:	
NAICS Code:	484122
NAICS Description:	GENERAL FREIGHT TRUCKING, LONG-DISTANCE, LESS THAN TRUCKLOAD
Facility Has Received Notices of Violations:	
Violations:	No Violations Found
Evaluation Action Summary:	
Evaluations:	No Evaluations Found

Map ID Direction Distance Elevation Site Database(s) EDR ID Number EPA ID Number

MAP FINDINGS

FEDEX NATIONAL LTL (Continued)

1012187977

FINDS:
Registry ID: 110060136311

Click Here:

Environmental Interest/Information System:

RCRAInfo is a national information system that supports the Resource Conservation and Recovery Act (RCRA) program through the tracking of events and activities related to facilities that generate, transport, and treat, store, or dispose of hazardous waste. RCRAInfo allows RCRA program staff to track the notification, permit, compliance, and corrective action activities required under RCRA.

PA-EFACTS (Pennsylvania - Environmental Facility Application Compliance Tracking System) is a Department-wide database that provides a holistic view of clients and sites (including facilities) that DEP regulates.

Click this hyperlink while viewing on your computer to access additional FINDS: detail in the EDR Site Report.

ECHO:

Envid: 1012187977
Registry ID: 110060136311
DFR URL: <http://echo.epa.gov/detailed-facility-report?fid=110060136311>
Name: FEDEX NATIONAL LTL
Address: 350 JOHNSON ST
City,State,Zip: WILKES BARRE, PA 18702

25 East 1/8-1/4 0.195 mi. 1032 ft. AUDENREID FIRE PA MINES S112432209 N/A

Relative: Higher Actual: 905 ft. MINES:
Name: AUDENREID FIRE
Address: Not reported
City,State,Zip: PA
Name Of Primary Facility Code: Abandoned Mine Land
Primary Facility Status Code: AML
PF Id: 655414
PA Number: PA 0540
Site Number: 0540
Primary Facility Status: AML Inventory List
Total Number Of Features In Problem Area: 4
Number Of Features Reclaimed In Problem Area: 0
Code For Primary Facility: AML
Shape Length: 3879.5048831200002
Shape Area: 876849.96736200002
Flag for file name: Sites
Organization: Not reported
Client Name: Not reported
Prim Fac: Not reported
Client ID: Not reported
Primary 1: Not reported
Sub Faci: Not reported
Sub Faci 1: Not reported
Primary 2: Not reported

Map ID Direction Distance Elevation Site Database(s) EDR ID Number EPA ID Number

MAP FINDINGS

AUDENREID FIRE (Continued)

S112432209

Primary 3: Not reported
Other Faci: Not reported
Sub Faci 2: Not reported
Sother FID: Not reported
Client Rel: Not reported
Site Status: Not reported
Primary 4: Not reported
Sub Faci 3: Not reported
Compliance: Not reported

26 North 1/8-1/4 0.196 mi. 1034 ft. K-MART STORE #3268 / INCINERATOR US RT 309 AT CASEY AVE WILKES-BARRE, PA 18704 PA HIST LF S102400196 N/A

Relative: Lower Actual: 644 ft. HIST LF INACTIVE:
Size Acres: Not reported
Cont ID: Not reported
Contact Name: Not reported
Contact Tele: Not reported

H27 NE 1/8-1/4 0.223 mi. 1179 ft. ROADWAY EXPRESS INC 295 JOHNSON ST WILKES BARRE, PA 18702 RCRA NonGen / NLR FINDS ECHO 1004773602 PAD075998583 Site 1 of 2 in cluster H

Relative: Lower Actual: 722 ft. RCRA NonGen / NLR:
Date Form Received by Agency: 2018-06-20 00:00:00
Handler Name: ROADWAY EXPRESS INC
Handler Address: 295 JOHNSON ST WILKES BARRE, PA 18702-7456
EPA ID: PAD075998583
Contact Name: JAMIE HAINES
Contact Address: 10990 ROE AVE OVERLAND PARK, KS 66211
Contact City,State,Zip: 913-344-5205
Contact Telephone: Not reported
Contact Fax: JAMIE.HAINES@YRCW.COM
Contact Email: Not reported
Contact Title: 03
EPA Region: Private
Land Type: Not a generator, verified
Federal Waste Generator Description: Not reported
Non-Notifier: Not reported
Biennial Report Cycle: Not reported
Accessibility: Not reported
Active Site Indicator: Not reported
State District Owner: PA
State District: 2
Mailing Address: 10990 ROE AVE OVERLAND PARK, KS 66211
Mailing City,State,Zip: YRC INC
Owner Name: Private
Owner Type: ROADWAY EXPRESS
Operator Name: Private
Operator Type:

Map ID
Direction
Distance
Elevation

MAP FINDINGS

Site Database(s) EDR ID Number
EPA ID Number

ROADWAY EXPRESS INC (Continued)

1004773602

Short-Term Generator Activity: No
Importer Activity: No
Mixed Waste Generator: No
Transporter Activity: No
Transfer Facility Activity: No
Recycler Activity with Storage: No
Small Quantity On-Site Burner Exemption: No
Smelting Melting and Refining Furnace Exemption: No
Underground Injection Control: No
Off-Site Waste Receipt: No
Universal Waste Indicator: No
Universal Waste Destination Facility: No
Federal Universal Waste: No
Active Site Fed-Reg Treatment Storage and Disposal Facility: Not reported
Active Site Converter Treatment storage and Disposal Facility: Not reported
Active Site State-Reg Treatment Storage and Disposal Facility: Not reported
Active Site State-Reg Handler: ---
Federal Facility Indicator: Not reported
Hazardous Secondary Material Indicator: NN
Sub-Part K Indicator: Not reported
Commercial TSD Indicator: No
Treatment Storage and Disposal Type: Not reported
2018 GPRM Permit Baseline: Not on the Baseline
2018 GPRM Renewals Baseline: Not on the Baseline
Permit Renewals Workload Universe: Not reported
Permit Workload Universe: Not reported
Permit Progress Universe: Not reported
Post-Closure Workload Universe: Not reported
Closure Workload Universe: Not reported
202 GPRM Corrective Action Baseline: No
Corrective Action Workload Universe: No
Subject to Corrective Action Universe: No
Non-TSDs Where RCRA CA has Been Imposed Universe: No
TSDs Potentially Subject to CA Under 3004 (u)/(v) Universe: No
TSDs Only Subject to CA under Discretionary Auth Universe: No
Corrective Action Priority Ranking: No NCAPS ranking
Environmental Control Indicator: No
Institutional Control Indicator: No
Human Exposure Controls Indicator: N/A
Groundwater Controls Indicator: N/A
Operating TSD Universe: Not reported
Full Enforcement Universe: Not reported
Significant Non-Complier Universe: No
Unaddressed Significant Non-Complier Universe: No
Addressed Significant Non-Complier Universe: No
Significant Non-Complier With a Compliance Schedule Universe: No
Financial Assurance Required: Not reported
Handler Date of Last Change: 2018-07-02 13:10:44.0
Recognized Trader-Importer: No
Recognized Trader-Exporter: No
Importer of Spent Lead Acid Batteries: No
Exporter of Spent Lead Acid Batteries: No
Recycler Activity Without Storage: No
Manifest Broker: No
Sub-Part P Indicator: Not reported

Map ID
Direction
Distance
Elevation

MAP FINDINGS

Site Database(s) EDR ID Number
EPA ID Number

ROADWAY EXPRESS INC (Continued)

1004773602

Hazardous Waste Summary:
Waste Code: D001
Waste Description: IGNITABLE WASTE

Waste Code: D018
Waste Description: BENZENE

Waste Code: D039
Waste Description: TETRACHLOROETHYLENE

Handler - Owner Operator:
Owner/Operator Indicator: Owner
Owner/Operator Name: YRC INC
Legal Status: Private
Date Became Current: 1986-01-01 00:00:00.
Date Ended Current: Not reported
Owner/Operator Address: 10990 ROE AVE
Owner/Operator City,State,Zip: OVERLAND PARK, KS 66211
Owner/Operator Telephone: Not reported
Owner/Operator Telephone Ext: Not reported
Owner/Operator Fax: Not reported
Owner/Operator Email: Not reported

Owner/Operator Indicator: Owner
Owner/Operator Name: YRC INC
Legal Status: Private
Date Became Current: 1986-01-01 00:00:00.
Date Ended Current: Not reported
Owner/Operator Address: 10990 ROE AVE
Owner/Operator City,State,Zip: OVERLAND PARK, KS 66211
Owner/Operator Telephone: Not reported
Owner/Operator Telephone Ext: Not reported
Owner/Operator Fax: Not reported
Owner/Operator Email: Not reported

Owner/Operator Indicator: Operator
Owner/Operator Name: ROADWAY EXPRESS
Legal Status: Private
Date Became Current: 1986-01-01 00:00:00.
Date Ended Current: Not reported
Owner/Operator Address: Not reported
Owner/Operator City,State,Zip: Not reported
Owner/Operator Telephone: Not reported
Owner/Operator Telephone Ext: Not reported
Owner/Operator Fax: Not reported
Owner/Operator Email: Not reported

Owner/Operator Indicator: Operator
Owner/Operator Name: ROADWAY EXPRESS
Legal Status: Private
Date Became Current: 1986-01-01 00:00:00.
Date Ended Current: Not reported
Owner/Operator Address: Not reported
Owner/Operator City,State,Zip: Not reported
Owner/Operator Telephone: Not reported
Owner/Operator Telephone Ext: Not reported

Map ID
Direction
Distance
Elevation

MAP FINDINGS

Site Database(s) EDR ID Number
EPA ID Number

ROADWAY EXPRESS INC (Continued)

1004773602

Owner/Operator Fax: Not reported
Owner/Operator Email: Not reported

Historic Generators:

Receive Date: 2018-06-20 00:00:00.0
Handler Name: ROADWAY EXPRESS INC
Federal Waste Generator Description: Not a generator, verified
State District Owner: PA
Large Quantity Handler of Universal Waste: No
Recognized Trader Importer: No
Recognized Trader Exporter: No
Spent Lead Acid Battery Importer: No
Spent Lead Acid Battery Exporter: No
Current Record: Yes
Non Storage Recycler Activity: Not reported
Electronic Manifest Broker: Not reported

Receive Date: 2011-06-14 00:00:00.0
Handler Name: ROADWAY EXPRESS INC
Federal Waste Generator Description: Not a generator, verified
State District Owner: PA
Large Quantity Handler of Universal Waste: No
Recognized Trader Importer: No
Recognized Trader Exporter: No
Spent Lead Acid Battery Importer: No
Spent Lead Acid Battery Exporter: No
Current Record: No
Non Storage Recycler Activity: Not reported
Electronic Manifest Broker: Not reported

List of NAICS Codes and Descriptions:

NAICS Code: 484122
NAICS Description: GENERAL FREIGHT TRUCKING, LONG-DISTANCE, LESS THAN TRUCKLOAD

Facility Has Received Notices of Violations:

Violations: No Violations Found

Evaluation Action Summary:

Evaluations: No Evaluations Found

FINDS:

Registry ID: 110001036067

Click Here:

Environmental Interest/Information System:

RCRAInfo is a national information system that supports the Resource Conservation and Recovery Act (RCRA) program through the tracking of events and activities related to facilities that generate, transport, and treat, store, or dispose of hazardous waste. RCRAInfo allows RCRA program staff to track the notification, permit, compliance, and corrective action activities required under RCRA. PA-EFACTS (Pennsylvania - Environmental Facility Application Compliance Tracking System) is a Department-wide database that

Map ID
Direction
Distance
Elevation

MAP FINDINGS

Site Database(s) EDR ID Number
EPA ID Number

ROADWAY EXPRESS INC (Continued)

1004773602

provides a holistic view of clients and sites (including facilities) that DEP regulates.

Click this hyperlink while viewing on your computer to access additional FINDS: detail in the EDR Site Report.

ECHO:

Envid: 1004773602
Registry ID: 110001036067
DFR URL: http://echo.epa.gov/detailed-facility-report?fid=110001036067
Name: ROADWAY EXPRESS INC
Address: 295 JOHNSON ST
City_State_Zip: WILKES BARRE, PA 18702

H28

NE

1/8-1/4

0.223 mi.

1179 ft.

Relative:

Lower

Actual:

722 ft.

ROADWAY EXPRESS INC
295 JOHNSON ST
WILKES BARRE, PA 18702

PA ARCHIVE UST S111115545
N/A

Site 2 of 2 in cluster H

ARCHIVE UST:

Name: ROADWAY EXPRESS INC
Address: 295 JOHNSON ST
City_State_Zip: WILKES BARRE 18702-7456
Facility Id: 40-13149
Site ID: 513404
Municipality: Wilkes-Barre City
Client Date: 110645
Owner Id: Not reported
Owner Name: YRC INC
Owner Address: 1077 GORGE BLVD
Owner Address 2: Not reported
Owner City_State_Zip: AKRON, OH 44310-2408
Owner Phone: Not reported
Owner County Code: Not reported
Resp Party Name: YRC WORLDWIDE
RP Address: 10990 ROE AVE
RP Address 2: Not reported
RP City_State_Zip: OVERLAND PARK, KS 66211
Region Code Name: Not reported
Regulated Expire Date: Not reported

Tank Sequence #: 001
Tank Id: 671525
Status: Closed Without a Permit
Status Code End Date: Not reported
Capacity: 10000
Substance: DIESEL
Tank Substance End Date: Not reported
Install Date: 7/1/1982
Tank Code: UST
Inspection Code: Not reported
Last Inspection: Not reported
Substance Type: Not reported
CASRN for Hazardous Substances: 110645
Chemical Name: YRC WORLDWIDE
Other Information Regarding The Tank Substance: Not reported
Undeliverable Address Ind.: N

Map ID
Direction
Distance
Elevation

MAP FINDINGS

Site Database(s) EDR ID Number
EPA ID Number

ROADWAY EXPRESS INC (Continued)

S111115545

Contact Name: JEAN R GODWIN E P COORDINATOR
Company: Not reported

29
NNE
1/8-1/4
0.235 mi.
1242 ft.
Relative:
Lower
Actual:
699 ft.

CREST QUALITY CLEANERS
PENN PLAZA SHOPPING CENTER
WILKES BARRE, PA 18701

RCRA-SQG 1000387386
US AIRS PAD061328035
FINDS
ECHO
PA MANIFEST
RI MANIFEST

RCRA-SQG: Date Form Received by Agency: 2017-11-17 00:00:00.0
Handler Name: CREST QUALITY CLEANERS
Handler Address: S MAIN ST
Handler City,State,Zip: WILKES BARRE, PA 18702
EPA ID: PAD061328035
Contact Name: Not reported
Contact Address: Not reported
Contact City,State,Zip: Not reported
Contact Telephone: Not reported
Contact Fax: Not reported
Contact Email: Not reported
Contact Title: Not reported
EPA Region: 03
Land Type: Other
Federal Waste Generator Description: Small Quantity Generator
Non-Notifier: Not reported
Biennial Report Cycle: Not reported
Accessibility: Not reported
Active Site Indicator: Handler Activities
State District Owner: PA
State District: 2
Mailing Address: Not reported
Mailing City,State,Zip: Not reported
Owner Name: Not reported
Owner Type: Not reported
Operator Name: Not reported
Operator Type: Not reported
Short-Term Generator Activity: No
Importer Activity: No
Mixed Waste Generator: No
Transporter Activity: No
Transfer Facility Activity: No
Recycler Activity with Storage: No
Small Quantity On-Site Burner Exemption: No
Smelting Melting and Refining Furnace Exemption: No
Underground Injection Control: No
Off-Site Waste Receipt: No
Universal Waste Indicator: No
Universal Waste Destination Facility: No
Federal Universal Waste: No
Active Site Fed-Reg Treatment Storage and Disposal Facility: Not reported
Active Site Converter Treatment storage and Disposal Facility: Not reported
Active Site State-Reg Treatment Storage and Disposal Facility: Not reported
Active Site State-Reg Handler: ---
Federal Facility Indicator: Not reported
Hazardous Secondary Material Indicator: NN
Sub-Part K Indicator: Not reported

Map ID
Direction
Distance
Elevation

MAP FINDINGS

Site Database(s) EDR ID Number
EPA ID Number

CREST QUALITY CLEANERS (Continued)

1000387386

Commercial TSD Indicator: No
Treatment Storage and Disposal Type: Not reported
2018 GPRA Permit Baseline: Not on the Baseline
2018 GPRA Renewals Baseline: Not on the Baseline
Permit Renewals Workload Universe: Not reported
Permit Workload Universe: Not reported
Permit Progress Universe: Not reported
Post-Closure Workload Universe: Not reported
Closure Workload Universe: Not reported
202 GPRA Corrective Action Baseline: No
Corrective Action Workload Universe: No
Subject to Corrective Action Universe: No
Non-TSDs Where RCRA CA has Been Imposed Universe: No
TSDs Potentially Subject to CA Under 3004 (u)(v) Universe: No
TSDs Only Subject to CA under Discretionary Auth Universe: No
Corrective Action Priority Ranking: No NCAPS ranking
Environmental Control Indicator: No
Institutional Control Indicator: No
Human Exposure Controls Indicator: N/A
Groundwater Controls Indicator: N/A
Operating TSD Universe: Not reported
Full Enforcement Universe: Not reported
Significant Non-Complier Universe: No
Unaddressed Significant Non-Complier Universe: No
Addressed Significant Non-Complier Universe: No
Significant Non-Complier With a Compliance Schedule Universe: No
Financial Assurance Required: Not reported
Handler Date of Last Change: 2017-11-20 12:00:05.0
Recognized Trader-Importer: No
Recognized Trader-Exporter: No
Importer of Spent Lead Acid Batteries: No
Exporter of Spent Lead Acid Batteries: No
Recycler Activity Without Storage: No
Manifest Broker: No
Sub-Part P Indicator: Not reported

Hazardous Waste Summary:

Waste Code: D001
Waste Description: IGNITABLE WASTE

Waste Code: D007
Waste Description: CHROMIUM

Waste Code: D039
Waste Description: TETRACHLOROETHYLENE

Waste Code: F002
Waste Description: THE FOLLOWING SPENT HALOGENATED SOLVENTS: TETRACHLOROETHYLENE, METHYLENE CHLORIDE, TRICHLOROETHYLENE, 1,1,1-TRICHLOROETHANE, CHLOROBENZENE, 1,1,2-TRICHLORO-1,2,2-TRIFLUOROETHANE, ORTHO-DICHLOROBENZENE, TRICHLOROFLUOROMETHANE, AND 1,1,2, TRICHLOROETHANE; ALL SPENT SOLVENT MIXTURES/BLENDS CONTAINING, BEFORE USE, A TOTAL OF TEN PERCENT OR MORE (BY VOLUME) OF ONE OR MORE OF THE ABOVE HALOGENATED SOLVENTS OR THOSE SOLVENTS LISTED IN F001, F004, AND F005; AND STILL BOTTOMS FROM THE RECOVERY OF THESE SPENT SOLVENTS AND SPENT SOLVENT MIXTURES.

Map ID
Direction
Distance
Elevation

MAP FINDINGS

Site Database(s) EDR ID Number EPA ID Number

CREST QUALITY CLEANERS (Continued)

1000387386

Handler - Owner Operator:
 Owner/Operator Indicator: Operator
 Owner/Operator Name: OPERNAME
 Legal Status: Private
 Date Became Current: Not reported
 Date Ended Current: Not reported
 Owner/Operator Address: OPERSTREET
 Owner/Operator City,State,Zip: OPERCITY, AK 99999
 Owner/Operator Telephone: 215-555-1212
 Owner/Operator Telephone Ext: Not reported
 Owner/Operator Fax: Not reported
 Owner/Operator Email: Not reported

Owner/Operator Indicator: Owner
 Owner/Operator Name: WOODS, PHILLIP
 Legal Status: Private
 Date Became Current: Not reported
 Date Ended Current: Not reported
 Owner/Operator Address: OWNERSTREET
 Owner/Operator City,State,Zip: OWNERCITY, AK 99999
 Owner/Operator Telephone: 215-555-1212
 Owner/Operator Telephone Ext: Not reported
 Owner/Operator Fax: Not reported
 Owner/Operator Email: Not reported

Historic Generators:
 Receive Date: 1993-09-01 00:00:00.0
 Handler Name: CREST QUALITY CLEANERS
 Federal Waste Generator Description: Small Quantity Generator
 State District Owner: PA
 Large Quantity Handler of Universal Waste: No
 Recognized Trader Importer: No
 Recognized Trader Exporter: No
 Spent Lead Acid Battery Importer: No
 Spent Lead Acid Battery Exporter: No
 Current Record: No
 Non Storage Recycler Activity: Not reported
 Electronic Manifest Broker: Not reported

Receive Date: 2017-11-17 00:00:00.0
 Handler Name: CREST QUALITY CLEANERS
 Federal Waste Generator Description: Small Quantity Generator
 State District Owner: PA
 Large Quantity Handler of Universal Waste: No
 Recognized Trader Importer: No
 Recognized Trader Exporter: No
 Spent Lead Acid Battery Importer: No
 Spent Lead Acid Battery Exporter: No
 Current Record: Yes
 Non Storage Recycler Activity: Not reported
 Electronic Manifest Broker: Not reported

Receive Date: 1986-10-09 00:00:00.0
 Handler Name: CREST QUALITY CLEANERS
 Federal Waste Generator Description: Small Quantity Generator
 State District Owner: PA

Map ID
Direction
Distance
Elevation

MAP FINDINGS

Site Database(s) EDR ID Number EPA ID Number

CREST QUALITY CLEANERS (Continued)

1000387386

Large Quantity Handler of Universal Waste: No
 Recognized Trader Importer: No
 Recognized Trader Exporter: No
 Spent Lead Acid Battery Importer: No
 Spent Lead Acid Battery Exporter: No
 Current Record: No
 Non Storage Recycler Activity: Not reported
 Electronic Manifest Broker: Not reported

List of NAICS Codes and Descriptions:

NAICS Code: 81232
 NAICS Description: DRYCLEANING AND LAUNDRY SERVICES (EXCEPT COIN-OPERATED)

NAICS Code: 812320
 NAICS Description: DRYCLEANING AND LAUNDRY SERVICES (EXCEPT COIN-OPERATED)

Facility Has Received Notices of Violation:

Found Violation: No
 Agency Which Determined Violation: Not reported
 Violation Short Description: Not reported
 Date Violation was Determined: Not reported
 Actual Return to Compliance Date: Not reported
 Return to Compliance Qualifier: Not reported
 Violation Responsible Agency: Not reported
 Scheduled Compliance Date: Not reported
 Enforcement Identifier: Not reported
 Date of Enforcement Action: Not reported
 Enforcement Responsible Agency: Not reported
 Enforcement Docket Number: Not reported
 Enforcement Attorney: Not reported
 Corrective Action Component: Not reported
 Appeal Initiated Date: Not reported
 Appeal Resolution Date: Not reported
 Disposition Status Date: Not reported
 Disposition Status: Not reported
 Disposition Status Description: Not reported
 Consent/Final Order Sequence Number: Not reported
 Consent/Final Order Respondent Name: Not reported
 Consent/Final Order Lead Agency: Not reported
 Enforcement Type: Not reported
 Enforcement Responsible Person: Not reported
 Enforcement Responsible Sub-Organization: Not reported
 SEP Sequence Number: Not reported
 SEP Expenditure Amount: Not reported
 SEP Scheduled Completion Date: Not reported
 SEP Actual Date: Not reported
 SEP Defaulted Date: Not reported
 SEP Type: Not reported
 SEP Type Description: Not reported
 Proposed Amount: Not reported
 Final Monetary Amount: Not reported
 Paid Amount: Not reported
 Final Count: Not reported
 Final Amount: Not reported

Map ID
Direction
Distance
Elevation

MAP FINDINGS

Site Database(s) EDR ID Number
EPA ID Number

CREST QUALITY CLEANERS (Continued)

1000387386

Evaluation Action Summary:
Evaluation Date: 1993-09-01 00:00:00.0
Evaluation Responsible Agency: State
Found Violation: No
Evaluation Type Description: COMPLIANCE EVALUATION INSPECTION ON-SITE
Evaluation Responsible Person Identifier: CPR
Evaluation Responsible Sub-Organization: Not reported
Actual Return to Compliance Date: Not reported
Scheduled Compliance Date: Not reported
Date of Request: Not reported
Date Response Received: Not reported
Request Agency: Not reported
Former Citation: Not reported

US AIRS MINOR:
Envid: 1000387386
Region Code: 03
Programmatic ID: AIR PA0000004207995007
Facility Registry ID: 110007223520
D and B Number: Not reported
Primary SIC Code: 7216
NAICS Code: 812320
Default Air Classification Code: MIN
Facility Type of Ownership Code: POF
Air CMS Category Code: Not reported
HPV Status: Not reported

FINDS:
Registry ID: 110007223520

Click Here:

Environmental Interest/Information System:

AFS (Aerometric Information Retrieval System (AIRS) Facility Subsystem) replaces the former Compliance Data System (CDS), the National Emission Data System (NEDS), and the Storage and Retrieval of Aerometric Data (SAROAD). AIRS is the national repository for information concerning airborne pollution in the United States. AFS is used to track emissions and compliance data from industrial plants. AFS data are utilized by states to prepare State Implementation Plans to comply with regulatory programs and by EPA as an input for the estimation of total national emissions. AFS is undergoing a major redesign to support facility operating permits required under Title V of the Clean Air Act.
RCRAInfo is a national information system that supports the Resource Conservation and Recovery Act (RCRA) program through the tracking of events and activities related to facilities that generate, transport, and treat, store, or dispose of hazardous waste. RCRAInfo allows RCRA program staff to track the notification, permit, compliance, and corrective action activities required under RCRA.
AIR MINOR

[Click this hyperlink](#) while viewing on your computer to access additional FINDS: detail in the EDR Site Report.

Map ID
Direction
Distance
Elevation

MAP FINDINGS

Site Database(s) EDR ID Number
EPA ID Number

CREST QUALITY CLEANERS (Continued)

1000387386

ECHO:
Envid: 1000387386
Registry ID: 110007223520
DFR URL: <http://echo.epa.gov/detailed-facility-report?fid=110007223520>
Name: CREST QUALITY CLEANERS
Address: PENN PLAZA SHOPPING CENTER
City,State,Zip: WILKES BARRE, PA 18701

Manifest Details:
Year: 2011
Manifest Number: 002610757sks
Manifest Type: TSD Copy
Generator EPA Id: PAD061328035
Generator Date: 04/16/2011
Mailing Address: Not reported
Mailing City,St,Zip: Not reported
Contact Name: Not reported
Contact Phone: 717-824-3744
TSD EPA Id: RID084802842
TSD Date: Not reported
TSD Facility Name: SAFETY KLEEN SYSTEMS INC
TSD Facility Address: 167 MILL STREET
TSD Facility City: CRANSTON
TSD Facility State: RI
Facility Telephone: Not reported
Page Number: 1
Line Number: 1
Waste Number: D029
Container Number: Not reported
Container Type: Fiberboard or plastic drums, barrels, kegs
Waste Quantity: 200
Unit: Pounds
Handling Code: Not reported
TSP EPA Id: Not reported
Date TSP Sig: Not reported

Year: 2011
Manifest Number: 002610757sks
Manifest Type: TSD Copy
Generator EPA Id: PAD061328035
Generator Date: 04/16/2011
Mailing Address: Not reported
Mailing City,St,Zip: Not reported
Contact Name: Not reported
Contact Phone: 717-824-3744
TSD EPA Id: RID084802842
TSD Date: Not reported
TSD Facility Name: SAFETY KLEEN SYSTEMS INC
TSD Facility Address: 167 MILL STREET
TSD Facility City: CRANSTON
TSD Facility State: RI
Facility Telephone: Not reported
Page Number: 1
Line Number: 1
Waste Number: F002
Container Number: Not reported

Map ID
Direction
Distance
Elevation

MAP FINDINGS

Site Database(s) EDR ID Number
EPA ID Number

CREST QUALITY CLEANERS (Continued)

1000387386

Container Type: Fiberboard or plastic drums, barrels, kegs
Waste Quantity: 200
Unit: Pounds
Handling Code: Not reported
TSP EPA Id: Not reported
Date TSP Sig: Not reported

Year: 2011
Manifest Number: 002690060SKS
Manifest Type: TSD Copy
Generator EPA Id: PAD061328035
Generator Date: 06/29/2011
Mailing Address: Not reported
Mailing City,St,Zip: Not reported
Contact Name: Not reported
Contact Phone: 717-824-3744
TSD EPA Id: RID084802842
TSD Date: Not reported
TSD Facility Name: SAFETY KLEEN SYSTEMS INC
TSD Facility Address: 167 MILL STREET
TSD Facility City: CRANSTON
TSD Facility State: RI
Facility Telephone: Not reported
Page Number: 1
Line Number: 1
Waste Number: D029
Container Number: 2
Container Type: Fiberboard or plastic drums, barrels, kegs
Waste Quantity: 200
Unit: Pounds
Handling Code: Not reported
TSP EPA Id: Not reported
Date TSP Sig: Not reported

Year: 2011
Manifest Number: 002610757sks
Manifest Type: TSD Copy
Generator EPA Id: PAD061328035
Generator Date: 04/16/2011
Mailing Address: Not reported
Mailing City,St,Zip: Not reported
Contact Name: Not reported
Contact Phone: 717-824-3744
TSD EPA Id: RID084802842
TSD Date: Not reported
TSD Facility Name: SAFETY KLEEN SYSTEMS INC
TSD Facility Address: 167 MILL STREET
TSD Facility City: CRANSTON
TSD Facility State: RI
Facility Telephone: Not reported
Page Number: 1
Line Number: 1
Waste Number: D007
Container Number: Not reported
Container Type: Fiberboard or plastic drums, barrels, kegs
Waste Quantity: 200
Unit: Pounds

Map ID
Direction
Distance
Elevation

MAP FINDINGS

Site Database(s) EDR ID Number
EPA ID Number

CREST QUALITY CLEANERS (Continued)

1000387386

Handling Code: Not reported
TSP EPA Id: Not reported
Date TSP Sig: Not reported

Year: 2011
Manifest Number: 002690060SKS
Manifest Type: TSD Copy
Generator EPA Id: PAD061328035
Generator Date: 06/29/2011
Mailing Address: Not reported
Mailing City,St,Zip: Not reported
Contact Name: Not reported
Contact Phone: 717-824-3744
TSD EPA Id: RID084802842
TSD Date: Not reported
TSD Facility Name: SAFETY KLEEN SYSTEMS INC
TSD Facility Address: 167 MILL STREET
TSD Facility City: CRANSTON
TSD Facility State: RI
Facility Telephone: Not reported
Page Number: 1
Line Number: 1
Waste Number: D039
Container Number: 2
Container Type: Fiberboard or plastic drums, barrels, kegs
Waste Quantity: 200
Unit: Pounds
Handling Code: Not reported
TSP EPA Id: Not reported
Date TSP Sig: Not reported

Year: 2011
Manifest Number: 002610757sks
Manifest Type: TSD Copy
Generator EPA Id: PAD061328035
Generator Date: 04/16/2011
Mailing Address: Not reported
Mailing City,St,Zip: Not reported
Contact Name: Not reported
Contact Phone: 717-824-3744
TSD EPA Id: RID084802842
TSD Date: Not reported
TSD Facility Name: SAFETY KLEEN SYSTEMS INC
TSD Facility Address: 167 MILL STREET
TSD Facility City: CRANSTON
TSD Facility State: RI
Facility Telephone: Not reported
Page Number: 1
Line Number: 1
Waste Number: D039
Container Number: Not reported
Container Type: Fiberboard or plastic drums, barrels, kegs
Waste Quantity: 200
Unit: Pounds
Handling Code: Not reported
TSP EPA Id: Not reported
Date TSP Sig: Not reported

Map ID
Direction
Distance
Elevation

MAP FINDINGS

Site Database(s) EDR ID Number
EPA ID Number

CREST QUALITY CLEANERS (Continued)

1000387386

Year: 2011
Manifest Number: 002690060SKS
Manifest Type: TSD Copy
Generator EPA Id: PAD061328035
Generator Date: 06/29/2011
Mailing Address: Not reported
Mailing City,St,Zip: Not reported
Contact Name: Not reported
Contact Phone: 717-824-3744
TSD EPA Id: RID084802842
TSD Date: Not reported
TSD Facility Name: SAFETY KLEEN SYSTEMS INC
TSD Facility Address: 167 MILL STREET
TSD Facility City: CRANSTON
TSD Facility State: RI
Facility Telephone: Not reported
Page Number: 1
Line Number: 1
Waste Number: D007
Container Number: 2
Container Type: Fiberboard or plastic drums, barrels, kegs
Waste Quantity: 200
Unit: Pounds
Handling Code: Not reported
TSP EPA Id: Not reported
Date TSP Sig: Not reported

Year: 2011
Manifest Number: 002690060SKS
Manifest Type: TSD Copy
Generator EPA Id: PAD061328035
Generator Date: 06/29/2011
Mailing Address: Not reported
Mailing City,St,Zip: Not reported
Contact Name: Not reported
Contact Phone: 717-824-3744
TSD EPA Id: RID084802842
TSD Date: Not reported
TSD Facility Name: SAFETY KLEEN SYSTEMS INC
TSD Facility Address: 167 MILL STREET
TSD Facility City: CRANSTON
TSD Facility State: RI
Facility Telephone: Not reported
Page Number: 1
Line Number: 1
Waste Number: F002
Container Number: 2
Container Type: Fiberboard or plastic drums, barrels, kegs
Waste Quantity: 200
Unit: Pounds
Handling Code: Not reported
TSP EPA Id: Not reported
Date TSP Sig: Not reported

Year: 2009
Manifest Number: 001564516SKS
Manifest Type: TSD Copy

Map ID
Direction
Distance
Elevation

MAP FINDINGS

Site Database(s) EDR ID Number
EPA ID Number

CREST QUALITY CLEANERS (Continued)

1000387386

Generator EPA Id: PAD061328035
Generator Date: 01/31/2009
Mailing Address: Not reported
Mailing City,St,Zip: Not reported
Contact Name: Not reported
Contact Phone: 717-824-3744
TSD EPA Id: OHD980587364
TSD Date: Not reported
TSD Facility Name: CLEAN HARBORS RECYCLING SERVICES OF OHIO
TSD Facility Address: 581 MILLIKEN DRIVE SE
TSD Facility City: HEBRON
TSD Facility State: OH
Facility Telephone: Not reported
Page Number: 1
Line Number: 1
Waste Number: D039
Container Number: 2
Container Type: Fiberboard or plastic drums, barrels, kegs
Waste Quantity: 416
Unit: Pounds
Handling Code: Not reported
TSP EPA Id: Not reported
Date TSP Sig: Not reported

Year: 2009
Manifest Number: 001564516SKS
Manifest Type: TSD Copy
Generator EPA Id: PAD061328035
Generator Date: 01/31/2009
Mailing Address: Not reported
Mailing City,St,Zip: Not reported
Contact Name: Not reported
Contact Phone: 717-824-3744
TSD EPA Id: OHD980587364
TSD Date: Not reported
TSD Facility Name: CLEAN HARBORS RECYCLING SERVICES OF OHIO
TSD Facility Address: 581 MILLIKEN DRIVE SE
TSD Facility City: HEBRON
TSD Facility State: OH
Facility Telephone: Not reported
Page Number: 1
Line Number: 1
Waste Number: D007
Container Number: 2
Container Type: Fiberboard or plastic drums, barrels, kegs
Waste Quantity: 416
Unit: Pounds
Handling Code: Not reported
TSP EPA Id: Not reported
Date TSP Sig: Not reported

[Click this hyperlink](#) while viewing on your computer to access
31 additional PA_MANIFEST: record(s) in the EDR Site Report.

RI MANIFEST:
Name: CREST QUALITY CLEANERS
Address: S MAIN ST

Map ID
Direction
Distance
Elevation

MAP FINDINGS

Site

Database(s)

EDR ID Number
EPA ID Number

CREST QUALITY CLEANERS (Continued)

1000387386

City,State,Zip: WILKES BARRE, PA 18702
EPA ID: PAD061328035
GEN Cert Date: 6/29/2011
Manifest Document Number: 002690060SKS
Waste Description: TOXIC LIQUIDS ORGANIC NOS
TSDF Id: RID084802842
TSDF Name: SAFETY KLEEN
Qty: 200
WTVol Units: P
TSDF Date: 7/8/2011
Transporter 2 Id: NJD071629976
Item Number: 1
Transporter 2 Name: 7/8/2011
Transporter Name 2: SAFETY KLEEN
Transporter EPAID: TXR000050930
Transporter Receipt Date: 6/29/2011
Number Of Containers: 2
Container Type: DF
Waste Code1: D007
Waste Code2: D029
Waste Code3: D039
Waste Code4: Not reported
Waste Code5: Not reported
Waste Code6: Not reported
Fee Exempt Code: Not reported
Comment: Not reported
Transporter Name 2: SJ TRANSPORTATION CO INC
Company Permit Number: Not reported
Year: Not reported
Quarter: Not reported
Transporter Contact Name: Not reported
Transporter Contact Email: Not reported
Filing Date: Not reported
Total Fee: Not reported
Billing Name: Not reported
Paid Date: Not reported
Paid Time: Not reported
Facility Receipt Date: Not reported
Fee: Not reported
Manifest Created Date: Not reported
Manifest Updated Date: Not reported

RI MANIFEST:
Transporter Receipt Date: 4/16/2011
Number Of Containers: 2
Container Type: DF
Waste Code1: D007
Waste Code2: D029
Waste Code3: D039
Waste Code4: Not reported
Waste Code5: Not reported
Waste Code6: Not reported
Comment: Not reported
Fee Exempt Code: Not reported
TSDF Name: SAFETY KLEEN
TSDF Id: RID084802842
Transporter Name 2: SJ TRANSPORTATION CO INC
Company Permit Number: Not reported

Map ID
Direction
Distance
Elevation

MAP FINDINGS

Site

Database(s)

EDR ID Number
EPA ID Number

CREST QUALITY CLEANERS (Continued)

1000387386

Year: Not reported
EPA ID: PAD061328035
Manifest Docket Number: 002610757SKS
Quarter: Not reported
Waste Description: TOXIC LIQUIDS ORGANIC NOS
Transporter Contact Name: Not reported
Quantity: 200
Transporter Contact Email: Not reported
WTVol Units: P
Filing Date: Not reported
Total Fee: Not reported
Item Number: 1
Transporter Name: SAFETY KLEEN
Billing Name: Not reported
Transporter EPA ID: TXR000050930
Date Paid: Not reported
Time Paid: Not reported
GEN Cert Date: 4/16/2011
Facility Receipt Date: Not reported
Fee: Not reported
Transporter 2 Receipt Date: 4/28/2011
Manifest Created Date: Not reported
TSDF Receipt Date: 4/28/2011
Transporter 2 ID: NJD071629976
Manifest Updated Date: Not reported

Transporter Receipt Date: 6/29/2011
Number Of Containers: 2
Container Type: DF
Waste Code1: D007
Waste Code2: D029
Waste Code3: D039
Waste Code4: Not reported
Waste Code5: Not reported
Waste Code6: Not reported
Comment: Not reported
Fee Exempt Code: Not reported
TSDF Name: SAFETY KLEEN
TSDF Id: RID084802842
Transporter Name 2: SJ TRANSPORTATION CO INC
Company Permit Number: Not reported
Year: Not reported
EPA ID: PAD061328035
Manifest Docket Number: 002690060SKS
Quarter: Not reported
Waste Description: TOXIC LIQUIDS ORGANIC NOS
Transporter Contact Name: Not reported
Quantity: 200
Transporter Contact Email: Not reported
WTVol Units: P
Filing Date: Not reported
Total Fee: Not reported
Item Number: 1
Transporter Name: SAFETY KLEEN
Billing Name: Not reported
Transporter EPA ID: TXR000050930
Date Paid: Not reported

Map ID Direction Distance Elevation Site Database(s) EDR ID Number EPA ID Number

MAP FINDINGS

CREST QUALITY CLEANERS (Continued)

1000387386

Time Paid: Not reported
 GEN Cert Date: 6/29/2011
 Facility Receipt Date: Not reported
 Fee: Not reported
 Transporter 2 Receipt Date: 7/8/2011
 Manifest Created Date: Not reported
 TSDF Receipt Date: 7/8/2011
 Transporter 2 ID: NJD071629976
 Manifest Updated Date: Not reported

Transporter Receipt Date: 6/29/2011
 Number Of Containers: 2
 Container Type: DF
 Waste Code1: D007
 Waste Code2: D029
 Waste Code3: D039
 Waste Code4: Not reported
 Waste Code5: Not reported
 Waste Code6: Not reported
 Comment: Not reported
 Fee Exempt Code: Not reported
 TSDF Name: SAFETY KLEEN
 TSDF Id: RID084802842
 Transporter Name 2: SJ TRANSPORTATION CO INC
 Company Permit Number: Not reported
 Year: Not reported
 EPA ID: PAD061328035
 Manifest Docket Number: 002690060SKS
 Quarter: Not reported
 Waste Description: TOXIC LIQUIDS ORGANIC NOS
 Transporter Contact Name: Not reported
 Quantity: 200
 Transporter Contact Email: Not reported
 WT/Vol Units: P
 Filing Date: Not reported
 Total Fee: Not reported
 Item Number: 1
 Transporter Name: SAFETY KLEEN
 Billing Name: Not reported
 Transporter EPA ID: TXR000050930
 Date Paid: Not reported
 Time Paid: Not reported
 GEN Cert Date: 6/29/2011
 Facility Receipt Date: Not reported
 Fee: Not reported
 Transporter 2 Receipt Date: 7/8/2011
 Manifest Created Date: Not reported
 TSDF Receipt Date: 7/8/2011
 Transporter 2 ID: NJD071629976
 Manifest Updated Date: Not reported

Transporter Receipt Date: 4/16/2011
 Number Of Containers: 2
 Container Type: DF
 Waste Code1: D007
 Waste Code2: D029
 Waste Code3: D039

Map ID Direction Distance Elevation Site Database(s) EDR ID Number EPA ID Number

MAP FINDINGS

CREST QUALITY CLEANERS (Continued)

1000387386

Waste Code4: Not reported
 Waste Code5: Not reported
 Waste Code6: Not reported
 Comment: Not reported
 Fee Exempt Code: Not reported
 TSDF Name: SAFETY KLEEN
 TSDF Id: RID084802842
 Transporter Name 2: SJ TRANSPORTATION CO INC
 Company Permit Number: Not reported
 Year: Not reported
 EPA ID: PAD061328035
 Manifest Docket Number: 002610757SKS
 Quarter: Not reported
 Waste Description: TOXIC LIQUIDS ORGANIC NOS
 Transporter Contact Name: Not reported
 Quantity: 200
 Transporter Contact Email: Not reported
 WT/Vol Units: P
 Filing Date: Not reported
 Total Fee: Not reported
 Item Number: 1
 Transporter Name: SAFETY KLEEN
 Billing Name: Not reported
 Transporter EPA ID: TXR000050930
 Date Paid: Not reported
 Time Paid: Not reported
 GEN Cert Date: 4/16/2011
 Facility Receipt Date: Not reported
 Fee: Not reported
 Transporter 2 Receipt Date: 4/28/2011
 Manifest Created Date: Not reported
 TSDF Receipt Date: 4/28/2011
 Transporter 2 ID: NJD071629976
 Manifest Updated Date: Not reported

30 NW 1/4-1/2 0.396 mi. 2090 ft.

Relative: Lower Actual: 581 ft.

WILKES BARRE WORK CTR
 725 CASEY AVE
 WILKES BARRE, PA 18701

PA LUST S105800986
 PA AUL N/A
 PA ARCHIVE AST

LUST:
 Name: WILKES BARRE WORK CTR
 Address: 725 CASEY AVE
 City,State,Zip: WILKES BARRE, PA 18701
 Region: EP NE Rgnl Off Wilkes-Barre
 Municipality: Wilkes-Barre Twp
 Facility Id: 600801
 Facility Type: Underground Storage Tank Containing Petroleum
 Facility Status: Cleanup Completed
 Status Date: 11/17/2006
 Confirmed Date: 11/21/1991
 Program Other Id: 40-30005
 Client: VERIZON PENNSYLVANIA LLC
 Incident Id: 25092
 Incident Desc: CLOSURE ONE 10,000 GALLON GASOLINE UST AND ONE 2,000 GALLON DIESEL UST THERE IS ARE 3-550 WASTE OIL TANK WHICH ARE A SOURCE OF CONTAMINATION

Map ID
Direction
Distance
Elevation

MAP FINDINGS

Site Database(s) EDR ID Number
EPA ID Number

WILKES BARRE WORK CTR (Continued)

S105800986

BUT NOT INCLUDED IN REGISTERED TANKS.
Suspect Date: 11/21/1991
Source Of Notification: INSTL
Release Discovered: CLOS
Source Cause Of Release: TANK
Tank: 001, 002, 003
Impact Desc: Soil
Substance: Chlorinated Solvents
CAS RN: 1888-71-7
Chemical: HEXACHLOROPROPENE
Comments: Not reported
Horizontal Ref Datum: WGS84
Altitude Datum: Not reported
Latitude: 41.2246
Longitude: -75.885580

Name: WILKES BARRE WORK CTR
Address: 725 CASEY AVE
City,State,Zip: WILKES BARRE, PA 18701
Region: EP NE Rgnl Off Wilkes-Barre
Municipality: Wilkes-Barre Twp
Facility Id: 600801
Facility Type: Underground Storage Tank Containing Petroleum
Facility Status: **Cleanup Completed**
Status Date: 11/17/2006
Confirmed Date: 11/21/1991
Program Other Id: 40-30005
Client: VERIZON PENNSYLVANIA LLC
Incident Id: 25092
Incident Desc: CLOSURE ONE 10,000 GALLON GASOLINE UST AND ONE 2,000 GALLON DIESEL UST
THERE IS ARE 3-550 WASTE OIL TANK WHICH ARE A SOURCE OF CONTAMINATION
BUT NOT INCLUDED IN REGISTERED TANKS.

Suspect Date: 11/21/1991
Source Of Notification: INSTL
Release Discovered: CLOS
Source Cause Of Release: TANK
Tank: 001, 002, 003
Impact Desc: Soil
Substance: Chlorinated Solvents
CAS RN: 74-87-3
Chemical: METHYL CHLORIDE
Comments: Not reported
Horizontal Ref Datum: WGS84
Altitude Datum: Not reported
Latitude: 41.2246
Longitude: -75.885580

Name: WILKES BARRE WORK CTR
Address: 725 CASEY AVE
City,State,Zip: WILKES BARRE, PA 18701
Region: EP NE Rgnl Off Wilkes-Barre
Municipality: Wilkes-Barre Twp
Facility Id: 600801
Facility Type: Underground Storage Tank Containing Petroleum
Facility Status: **Cleanup Completed**
Status Date: 11/17/2006
Confirmed Date: 11/21/1991

Map ID
Direction
Distance
Elevation

MAP FINDINGS

Site Database(s) EDR ID Number
EPA ID Number

WILKES BARRE WORK CTR (Continued)

S105800986

Program Other Id: 40-30005
Client: VERIZON PENNSYLVANIA LLC
Incident Id: 25092
Incident Desc: CLOSURE ONE 10,000 GALLON GASOLINE UST AND ONE 2,000 GALLON DIESEL UST
THERE IS ARE 3-550 WASTE OIL TANK WHICH ARE A SOURCE OF CONTAMINATION
BUT NOT INCLUDED IN REGISTERED TANKS.

Suspect Date: 11/21/1991
Source Of Notification: INSTL
Release Discovered: CLOS
Source Cause Of Release: TANK
Tank: 001, 002, 003
Impact Desc: Soil
Substance: Chlorinated Solvents
CAS RN: 95-94-3
Chemical: TETRACHLOROBENZENE, 1,2,4,5-
Comments: Not reported
Horizontal Ref Datum: WGS84
Altitude Datum: Not reported
Latitude: 41.2246
Longitude: -75.885580

Name: WILKES BARRE WORK CTR
Address: 725 CASEY AVE
City,State,Zip: WILKES BARRE, PA 18701
Region: EP NE Rgnl Off Wilkes-Barre
Municipality: Wilkes-Barre Twp
Facility Id: 600801
Facility Type: Underground Storage Tank Containing Petroleum
Facility Status: **Cleanup Completed**
Status Date: 11/17/2006
Confirmed Date: 11/21/1991
Program Other Id: 40-30005
Client: VERIZON PENNSYLVANIA LLC
Incident Id: 25092
Incident Desc: CLOSURE ONE 10,000 GALLON GASOLINE UST AND ONE 2,000 GALLON DIESEL UST
THERE IS ARE 3-550 WASTE OIL TANK WHICH ARE A SOURCE OF CONTAMINATION
BUT NOT INCLUDED IN REGISTERED TANKS.

Suspect Date: 11/21/1991
Source Of Notification: INSTL
Release Discovered: CLOS
Source Cause Of Release: TANK
Tank: 001, 002, 003
Impact Desc: Soil
Substance: Chlorinated Solvents
CAS RN: 630-20-6
Chemical: TETRACHLOROETHANE, 1,1,1,2-
Comments: Not reported
Horizontal Ref Datum: WGS84
Altitude Datum: Not reported
Latitude: 41.2246
Longitude: -75.885580

Name: WILKES BARRE WORK CTR
Address: 725 CASEY AVE
City,State,Zip: WILKES BARRE, PA 18701
Region: EP NE Rgnl Off Wilkes-Barre
Municipality: Wilkes-Barre Twp

Map ID
Direction
Distance
Elevation

MAP FINDINGS

Site Database(s) EDR ID Number
EPA ID Number

WILKES BARRE WORK CTR (Continued)

S105800986

Facility Id: 600801
Facility Type: Underground Storage Tank Containing Petroleum
Facility Status: **Cleanup Completed**
Status Date: 11/17/2006
Confirmed Date: 11/21/1991
Program Other Id: 40-30005
Client: VERIZON PENNSYLVANIA LLC
Incident Id: 25092
Incident Desc: CLOSURE ONE 10,000 GALLON GASOLINE UST AND ONE 2,000 GALLON DIESEL UST THERE IS ARE 3-550 WASTE OIL TANK WHICH ARE A SOURCE OF CONTAMINATION BUT NOT INCLUDED IN REGISTERED TANKS.

Suspect Date: 11/21/1991
Source Of Notification: INSTL
Release Discovered: CLOS
Source Cause Of Release: TANK
Tank: 001, 002, 003
Impact Desc: Soil
Substance: Chlorinated Solvents
CAS RN: 79-34-5
Chemical: TETRACHLOROETHANE, 1,1,2,2-
Comments: Not reported
Horizontal Ref Datum: WGS84
Altitude Datum: Not reported
Latitude: 41.2246
Longitude: -75.885580

Name: WILKES BARRE WORK CTR
Address: 725 CASEY AVE
City,State,Zip: WILKES BARRE, PA 18701
Region: EP NE Rgnl Off Wilkes-Barre
Municipality: Wilkes-Barre Twp
Facility Id: 600801
Facility Type: Underground Storage Tank Containing Petroleum
Facility Status: **Cleanup Completed**
Status Date: 11/17/2006
Confirmed Date: 11/21/1991
Program Other Id: 40-30005
Client: VERIZON PENNSYLVANIA LLC
Incident Id: 25092
Incident Desc: CLOSURE ONE 10,000 GALLON GASOLINE UST AND ONE 2,000 GALLON DIESEL UST THERE IS ARE 3-550 WASTE OIL TANK WHICH ARE A SOURCE OF CONTAMINATION BUT NOT INCLUDED IN REGISTERED TANKS.

Suspect Date: 11/21/1991
Source Of Notification: INSTL
Release Discovered: CLOS
Source Cause Of Release: TANK
Tank: 001, 002, 003
Impact Desc: Soil
Substance: Chlorinated Solvents
CAS RN: 127-18-4
Chemical: TETRACHLOROETHYLENE (PCE)
Comments: Not reported
Horizontal Ref Datum: WGS84
Altitude Datum: Not reported
Latitude: 41.2246
Longitude: -75.885580

Map ID
Direction
Distance
Elevation

MAP FINDINGS

Site Database(s) EDR ID Number
EPA ID Number

WILKES BARRE WORK CTR (Continued)

S105800986

Name: WILKES BARRE WORK CTR
Address: 725 CASEY AVE
City,State,Zip: WILKES BARRE, PA 18701
Region: EP NE Rgnl Off Wilkes-Barre
Municipality: Wilkes-Barre Twp
Facility Id: 600801
Facility Type: Underground Storage Tank Containing Petroleum
Facility Status: **Cleanup Completed**
Status Date: 11/17/2006
Confirmed Date: 11/21/1991
Program Other Id: 40-30005
Client: VERIZON PENNSYLVANIA LLC
Incident Id: 25092
Incident Desc: CLOSURE ONE 10,000 GALLON GASOLINE UST AND ONE 2,000 GALLON DIESEL UST THERE IS ARE 3-550 WASTE OIL TANK WHICH ARE A SOURCE OF CONTAMINATION BUT NOT INCLUDED IN REGISTERED TANKS.

Suspect Date: 11/21/1991
Source Of Notification: INSTL
Release Discovered: CLOS
Source Cause Of Release: TANK
Tank: 001, 002, 003
Impact Desc: Soil
Substance: Chlorinated Solvents
CAS RN: 120-82-1
Chemical: TRICHLOROBENZENE, 1,2,4-
Comments: Not reported
Horizontal Ref Datum: WGS84
Altitude Datum: Not reported
Latitude: 41.2246
Longitude: -75.885580

Name: WILKES BARRE WORK CTR
Address: 725 CASEY AVE
City,State,Zip: WILKES BARRE, PA 18701
Region: EP NE Rgnl Off Wilkes-Barre
Municipality: Wilkes-Barre Twp
Facility Id: 600801
Facility Type: Underground Storage Tank Containing Petroleum
Facility Status: **Cleanup Completed**
Status Date: 11/17/2006
Confirmed Date: 11/21/1991
Program Other Id: 40-30005
Client: VERIZON PENNSYLVANIA LLC
Incident Id: 25092
Incident Desc: CLOSURE ONE 10,000 GALLON GASOLINE UST AND ONE 2,000 GALLON DIESEL UST THERE IS ARE 3-550 WASTE OIL TANK WHICH ARE A SOURCE OF CONTAMINATION BUT NOT INCLUDED IN REGISTERED TANKS.

Suspect Date: 11/21/1991
Source Of Notification: INSTL
Release Discovered: CLOS
Source Cause Of Release: TANK
Tank: 001, 002, 003
Impact Desc: Soil
Substance: Chlorinated Solvents
CAS RN: 108-70-3
Chemical: TRICHLOROBENZENE, 1,3,5-
Comments: Not reported

Map ID
Direction
Distance
Elevation

MAP FINDINGS

Site Database(s) EDR ID Number
EPA ID Number

WILKES BARRE WORK CTR (Continued)

S105800986

Horizontal Ref Datum: WGS84
Altitude Datum: Not reported
Latitude: 41.2246
Longitude: -75.885580

Name: WILKES BARRE WORK CTR
Address: 725 CASEY AVE
City,State,Zip: WILKES BARRE, PA 18701
Region: EP NE Rgnl Off Wilkes-Barre
Municipality: Wilkes-Barre Twp
Facility Id: 600801
Facility Type: Underground Storage Tank Containing Petroleum
Facility Status: **Cleanup Completed**
Status Date: 11/17/2006
Confirmed Date: 11/21/1991
Program Other Id: 40-30005
Client: VERIZON PENNSYLVANIA LLC
Incident Id: 25092
Incident Desc: CLOSURE ONE 10,000 GALLON GASOLINE UST AND ONE 2,000 GALLON DIESEL UST THERE IS ARE 3-550 WASTE OIL TANK WHICH ARE A SOURCE OF CONTAMINATION BUT NOT INCLUDED IN REGISTERED TANKS.

Suspect Date: 11/21/1991
Source Of Notification: INSTL
Release Discovered: CLOS
Source Cause Of Release: TANK
Tank: 001, 002, 003
Impact Desc: Soil
Substance: Chlorinated Solvents
CAS RN: 71-55-6
Chemical: TRICHLOROETHANE, 1,1,1-
Comments: Not reported
Horizontal Ref Datum: WGS84
Altitude Datum: Not reported
Latitude: 41.2246
Longitude: -75.885580

Name: WILKES BARRE WORK CTR
Address: 725 CASEY AVE
City,State,Zip: WILKES BARRE, PA 18701
Region: EP NE Rgnl Off Wilkes-Barre
Municipality: Wilkes-Barre Twp
Facility Id: 600801
Facility Type: Underground Storage Tank Containing Petroleum
Facility Status: **Cleanup Completed**
Status Date: 11/17/2006
Confirmed Date: 11/21/1991
Program Other Id: 40-30005
Client: VERIZON PENNSYLVANIA LLC
Incident Id: 25092
Incident Desc: CLOSURE ONE 10,000 GALLON GASOLINE UST AND ONE 2,000 GALLON DIESEL UST THERE IS ARE 3-550 WASTE OIL TANK WHICH ARE A SOURCE OF CONTAMINATION BUT NOT INCLUDED IN REGISTERED TANKS.

Suspect Date: 11/21/1991
Source Of Notification: INSTL
Release Discovered: CLOS
Source Cause Of Release: TANK
Tank: 001, 002, 003

Map ID
Direction
Distance
Elevation

MAP FINDINGS

Site Database(s) EDR ID Number
EPA ID Number

WILKES BARRE WORK CTR (Continued)

S105800986

Impact Desc: Soil
Substance: Chlorinated Solvents
CAS RN: 79-00-5
Chemical: TRICHLOROETHANE, 1,1,2-
Comments: Not reported
Horizontal Ref Datum: WGS84
Altitude Datum: Not reported
Latitude: 41.2246
Longitude: -75.885580

Name: WILKES BARRE WORK CTR
Address: 725 CASEY AVE
City,State,Zip: WILKES BARRE, PA 18701
Region: EP NE Rgnl Off Wilkes-Barre
Municipality: Wilkes-Barre Twp
Facility Id: 600801
Facility Type: Underground Storage Tank Containing Petroleum
Facility Status: **Cleanup Completed**
Status Date: 11/17/2006
Confirmed Date: 11/21/1991
Program Other Id: 40-30005
Client: VERIZON PENNSYLVANIA LLC
Incident Id: 25092
Incident Desc: CLOSURE ONE 10,000 GALLON GASOLINE UST AND ONE 2,000 GALLON DIESEL UST THERE IS ARE 3-550 WASTE OIL TANK WHICH ARE A SOURCE OF CONTAMINATION BUT NOT INCLUDED IN REGISTERED TANKS.

Suspect Date: 11/21/1991
Source Of Notification: INSTL
Release Discovered: CLOS
Source Cause Of Release: TANK
Tank: 001, 002, 003
Impact Desc: Soil
Substance: Chlorinated Solvents
CAS RN: 56-23-5
Chemical: CARBON TETRACHLORIDE
Comments: Not reported
Horizontal Ref Datum: WGS84
Altitude Datum: Not reported
Latitude: 41.2246
Longitude: -75.885580

Name: WILKES BARRE WORK CTR
Address: 725 CASEY AVE
City,State,Zip: WILKES BARRE, PA 18701
Region: EP NE Rgnl Off Wilkes-Barre
Municipality: Wilkes-Barre Twp
Facility Id: 600801
Facility Type: Underground Storage Tank Containing Petroleum
Facility Status: **Cleanup Completed**
Status Date: 11/17/2006
Confirmed Date: 11/21/1991
Program Other Id: 40-30005
Client: VERIZON PENNSYLVANIA LLC
Incident Id: 25092
Incident Desc: CLOSURE ONE 10,000 GALLON GASOLINE UST AND ONE 2,000 GALLON DIESEL UST THERE IS ARE 3-550 WASTE OIL TANK WHICH ARE A SOURCE OF CONTAMINATION BUT NOT INCLUDED IN REGISTERED TANKS.

Map ID
Direction
Distance
Elevation

MAP FINDINGS

Site

Database(s)

EDR ID Number
EPA ID Number

WILKES BARRE WORK CTR (Continued)

S105800986

Suspect Date: 11/21/1991
Source Of Notification: INSTL
Release Discovered: CLOS
Source Cause Of Release: TANK
Tank: 001, 002, 003
Impact Desc: Soil
Substance: Chlorinated Solvents
CAS RN: 108-90-7
Chemical: CHLOROBENZENE
Comments: Not reported
Horizontal Ref Datum: WGS84
Altitude Datum: Not reported
Latitude: 41.2246
Longitude: -75.885580

Name: WILKES BARRE WORK CTR
Address: 725 CASEY AVE
City,State,Zip: WILKES BARRE, PA 18701
Region: EP NE Rgnl Off Wilkes-Barre
Municipality: Wilkes-Barre Twp
Facility Id: 600801
Facility Type: Underground Storage Tank Containing Petroleum
Facility Status: **Cleanup Completed**
Status Date: 11/17/2006
Confirmed Date: 11/21/1991
Program Other Id: 40-30005
Client: VERIZON PENNSYLVANIA LLC
Incident Id: 25092
Incident Desc: CLOSURE ONE 10,000 GALLON GASOLINE UST AND ONE 2,000 GALLON DIESEL UST THERE IS ARE 3-550 WASTE OIL TANK WHICH ARE A SOURCE OF CONTAMINATION BUT NOT INCLUDED IN REGISTERED TANKS.

Suspect Date: 11/21/1991
Source Of Notification: INSTL
Release Discovered: CLOS
Source Cause Of Release: TANK
Tank: 001, 002, 003
Impact Desc: Soil
Substance: Chlorinated Solvents
CAS RN: 124-48-1
Chemical: CHLORODIBROMOMETHANE
Comments: Not reported
Horizontal Ref Datum: WGS84
Altitude Datum: Not reported
Latitude: 41.2246
Longitude: -75.885580

Name: WILKES BARRE WORK CTR
Address: 725 CASEY AVE
City,State,Zip: WILKES BARRE, PA 18701
Region: EP NE Rgnl Off Wilkes-Barre
Municipality: Wilkes-Barre Twp
Facility Id: 600801
Facility Type: Underground Storage Tank Containing Petroleum
Facility Status: **Cleanup Completed**
Status Date: 11/17/2006
Confirmed Date: 11/21/1991
Program Other Id: 40-30005

Map ID
Direction
Distance
Elevation

MAP FINDINGS

Site

Database(s)

EDR ID Number
EPA ID Number

WILKES BARRE WORK CTR (Continued)

S105800986

Client: VERIZON PENNSYLVANIA LLC
Incident Id: 25092
Incident Desc: CLOSURE ONE 10,000 GALLON GASOLINE UST AND ONE 2,000 GALLON DIESEL UST THERE IS ARE 3-550 WASTE OIL TANK WHICH ARE A SOURCE OF CONTAMINATION BUT NOT INCLUDED IN REGISTERED TANKS.

Suspect Date: 11/21/1991
Source Of Notification: INSTL
Release Discovered: CLOS
Source Cause Of Release: TANK
Tank: 001, 002, 003
Impact Desc: Soil
Substance: Chlorinated Solvents
CAS RN: 75-00-3
Chemical: CHLOROETHANE
Comments: Not reported
Horizontal Ref Datum: WGS84
Altitude Datum: Not reported
Latitude: 41.2246
Longitude: -75.885580

Name: WILKES BARRE WORK CTR
Address: 725 CASEY AVE
City,State,Zip: WILKES BARRE, PA 18701
Region: EP NE Rgnl Off Wilkes-Barre
Municipality: Wilkes-Barre Twp
Facility Id: 600801
Facility Type: Underground Storage Tank Containing Petroleum
Facility Status: **Cleanup Completed**
Status Date: 11/17/2006
Confirmed Date: 11/21/1991
Program Other Id: 40-30005
Client: VERIZON PENNSYLVANIA LLC
Incident Id: 25092
Incident Desc: CLOSURE ONE 10,000 GALLON GASOLINE UST AND ONE 2,000 GALLON DIESEL UST THERE IS ARE 3-550 WASTE OIL TANK WHICH ARE A SOURCE OF CONTAMINATION BUT NOT INCLUDED IN REGISTERED TANKS.

Suspect Date: 11/21/1991
Source Of Notification: INSTL
Release Discovered: CLOS
Source Cause Of Release: TANK
Tank: 001, 002, 003
Impact Desc: Soil
Substance: Chlorinated Solvents
CAS RN: 67-66-3
Chemical: CHLOROFORM
Comments: Not reported
Horizontal Ref Datum: WGS84
Altitude Datum: Not reported
Latitude: 41.2246
Longitude: -75.885580

Name: WILKES BARRE WORK CTR
Address: 725 CASEY AVE
City,State,Zip: WILKES BARRE, PA 18701
Region: EP NE Rgnl Off Wilkes-Barre
Municipality: Wilkes-Barre Twp
Facility Id: 600801

Map ID
Direction
Distance
Elevation

MAP FINDINGS

Site

Database(s)

EDR ID Number
EPA ID Number

WILKES BARRE WORK CTR (Continued)

S105800986

Facility Type: Underground Storage Tank Containing Petroleum
Facility Status: Cleanup Completed
Status Date: 11/17/2006
Confirmed Date: 11/21/1991
Program Other Id: 40-30005
Client: VERIZON PENNSYLVANIA LLC
Incident Id: 25092
Incident Desc: CLOSURE ONE 10,000 GALLON GASOLINE UST AND ONE 2,000 GALLON DIESEL UST THERE IS ARE 3-550 WASTE OIL TANK WHICH ARE A SOURCE OF CONTAMINATION BUT NOT INCLUDED IN REGISTERED TANKS.

Suspect Date: 11/21/1991
Source Of Notification: INSTL
Release Discovered: CLOS
Source Cause Of Release: TANK
Tank: 001, 002, 003
Impact Desc: Soil
Substance: Chlorinated Solvents
CAS RN: 95-49-8
Chemical: CHLOROTOLUENE, O-
Comments: Not reported
Horizontal Ref Datum: WGS84
Altitude Datum: Not reported
Latitude: 41.2246
Longitude: -75.885580

Name: WILKES BARRE WORK CTR
Address: 725 CASEY AVE
City,State,Zip: WILKES BARRE, PA 18701
Region: EP NE Rgnl Off Wilkes-Barre
Municipality: Wilkes-Barre Twp
Facility Id: 600801
Facility Type: Underground Storage Tank Containing Petroleum
Facility Status: Cleanup Completed
Status Date: 11/17/2006
Confirmed Date: 11/21/1991
Program Other Id: 40-30005
Client: VERIZON PENNSYLVANIA LLC
Incident Id: 25092
Incident Desc: CLOSURE ONE 10,000 GALLON GASOLINE UST AND ONE 2,000 GALLON DIESEL UST THERE IS ARE 3-550 WASTE OIL TANK WHICH ARE A SOURCE OF CONTAMINATION BUT NOT INCLUDED IN REGISTERED TANKS.

Suspect Date: 11/21/1991
Source Of Notification: INSTL
Release Discovered: CLOS
Source Cause Of Release: TANK
Tank: 001, 002, 003
Impact Desc: Soil
Substance: Chlorinated Solvents
CAS RN: 95-50-1
Chemical: DICHLOROBENZENE, 1,2-
Comments: Not reported
Horizontal Ref Datum: WGS84
Altitude Datum: Not reported
Latitude: 41.2246
Longitude: -75.885580

Name: WILKES BARRE WORK CTR

Map ID
Direction
Distance
Elevation

MAP FINDINGS

Site

Database(s)

EDR ID Number
EPA ID Number

WILKES BARRE WORK CTR (Continued)

S105800986

Address: 725 CASEY AVE
City,State,Zip: WILKES BARRE, PA 18701
Region: EP NE Rgnl Off Wilkes-Barre
Municipality: Wilkes-Barre Twp
Facility Id: 600801
Facility Type: Underground Storage Tank Containing Petroleum
Facility Status: Cleanup Completed
Status Date: 11/17/2006
Confirmed Date: 11/21/1991
Program Other Id: 40-30005
Client: VERIZON PENNSYLVANIA LLC
Incident Id: 25092
Incident Desc: CLOSURE ONE 10,000 GALLON GASOLINE UST AND ONE 2,000 GALLON DIESEL UST THERE IS ARE 3-550 WASTE OIL TANK WHICH ARE A SOURCE OF CONTAMINATION BUT NOT INCLUDED IN REGISTERED TANKS.

Suspect Date: 11/21/1991
Source Of Notification: INSTL
Release Discovered: CLOS
Source Cause Of Release: TANK
Tank: 001, 002, 003
Impact Desc: Soil
Substance: Chlorinated Solvents
CAS RN: 541-73-1
Chemical: DICHLOROBENZENE, 1,3-
Comments: Not reported
Horizontal Ref Datum: WGS84
Altitude Datum: Not reported
Latitude: 41.2246
Longitude: -75.885580

Name: WILKES BARRE WORK CTR
Address: 725 CASEY AVE
City,State,Zip: WILKES BARRE, PA 18701
Region: EP NE Rgnl Off Wilkes-Barre
Municipality: Wilkes-Barre Twp
Facility Id: 600801
Facility Type: Underground Storage Tank Containing Petroleum
Facility Status: Cleanup Completed
Status Date: 11/17/2006
Confirmed Date: 11/21/1991
Program Other Id: 40-30005
Client: VERIZON PENNSYLVANIA LLC
Incident Id: 25092
Incident Desc: CLOSURE ONE 10,000 GALLON GASOLINE UST AND ONE 2,000 GALLON DIESEL UST THERE IS ARE 3-550 WASTE OIL TANK WHICH ARE A SOURCE OF CONTAMINATION BUT NOT INCLUDED IN REGISTERED TANKS.

Suspect Date: 11/21/1991
Source Of Notification: INSTL
Release Discovered: CLOS
Source Cause Of Release: TANK
Tank: 001, 002, 003
Impact Desc: Soil
Substance: Chlorinated Solvents
CAS RN: 106-46-7
Chemical: DICHLOROBENZENE, P-
Comments: Not reported
Horizontal Ref Datum: WGS84

Map ID
Direction
Distance
Elevation

MAP FINDINGS

Site Database(s) EDR ID Number
EPA ID Number

WILKES BARRE WORK CTR (Continued)

S105800986

Altitude Datum: Not reported
Latitude: 41.2246
Longitude: -75.885580

Name: WILKES BARRE WORK CTR
Address: 725 CASEY AVE
City,State,Zip: WILKES BARRE, PA 18701
Region: EP NE Rgnl Off Wilkes-Barre
Municipality: Wilkes-Barre Twp
Facility Id: 600801
Facility Type: Underground Storage Tank Containing Petroleum
Facility Status: Cleanup Completed
Status Date: 11/17/2006
Confirmed Date: 11/21/1991
Program Other Id: 40-30005
Client: VERIZON PENNSYLVANIA LLC
Incident Id: 25092
Incident Desc: CLOSURE ONE 10,000 GALLON GASOLINE UST AND ONE 2,000 GALLON DIESEL UST THERE IS ARE 3-550 WASTE OIL TANK WHICH ARE A SOURCE OF CONTAMINATION BUT NOT INCLUDED IN REGISTERED TANKS.

Suspect Date: 11/21/1991
Source Of Notification: INSTL
Release Discovered: CLOS
Source Cause Of Release: TANK
Tank: 001, 002, 003
Impact Desc: Soil
Substance: Chlorinated Solvents
CAS RN: 91-94-1
Chemical: DICHLOROBENZIDINE, 3,3'-
Comments: Not reported
Horizontal Ref Datum: WGS84
Altitude Datum: Not reported
Latitude: 41.2246
Longitude: -75.885580

Name: WILKES BARRE WORK CTR
Address: 725 CASEY AVE
City,State,Zip: WILKES BARRE, PA 18701
Region: EP NE Rgnl Off Wilkes-Barre
Municipality: Wilkes-Barre Twp
Facility Id: 600801
Facility Type: Underground Storage Tank Containing Petroleum
Facility Status: Cleanup Completed
Status Date: 11/17/2006
Confirmed Date: 11/21/1991
Program Other Id: 40-30005
Client: VERIZON PENNSYLVANIA LLC
Incident Id: 25092
Incident Desc: CLOSURE ONE 10,000 GALLON GASOLINE UST AND ONE 2,000 GALLON DIESEL UST THERE IS ARE 3-550 WASTE OIL TANK WHICH ARE A SOURCE OF CONTAMINATION BUT NOT INCLUDED IN REGISTERED TANKS.

Suspect Date: 11/21/1991
Source Of Notification: INSTL
Release Discovered: CLOS
Source Cause Of Release: TANK
Tank: 001, 002, 003
Impact Desc: Soil

Map ID
Direction
Distance
Elevation

MAP FINDINGS

Site Database(s) EDR ID Number
EPA ID Number

WILKES BARRE WORK CTR (Continued)

S105800986

Substance: Chlorinated Solvents
CAS RN: 75-34-3
Chemical: DICHLOROETHANE, 1,1-
Comments: Not reported
Horizontal Ref Datum: WGS84
Altitude Datum: Not reported
Latitude: 41.2246
Longitude: -75.885580

Name: WILKES BARRE WORK CTR
Address: 725 CASEY AVE
City,State,Zip: WILKES BARRE, PA 18701
Region: EP NE Rgnl Off Wilkes-Barre
Municipality: Wilkes-Barre Twp
Facility Id: 600801
Facility Type: Underground Storage Tank Containing Petroleum
Facility Status: Cleanup Completed
Status Date: 11/17/2006
Confirmed Date: 11/21/1991
Program Other Id: 40-30005
Client: VERIZON PENNSYLVANIA LLC
Incident Id: 25092
Incident Desc: CLOSURE ONE 10,000 GALLON GASOLINE UST AND ONE 2,000 GALLON DIESEL UST THERE IS ARE 3-550 WASTE OIL TANK WHICH ARE A SOURCE OF CONTAMINATION BUT NOT INCLUDED IN REGISTERED TANKS.

Suspect Date: 11/21/1991
Source Of Notification: INSTL
Release Discovered: CLOS
Source Cause Of Release: TANK
Tank: 001, 002, 003
Impact Desc: Soil
Substance: Chlorinated Solvents
CAS RN: 107-06-2
Chemical: DICHLOROETHANE, 1,2-
Comments: Not reported
Horizontal Ref Datum: WGS84
Altitude Datum: Not reported
Latitude: 41.2246
Longitude: -75.885580

Name: WILKES BARRE WORK CTR
Address: 725 CASEY AVE
City,State,Zip: WILKES BARRE, PA 18701
Region: EP NE Rgnl Off Wilkes-Barre
Municipality: Wilkes-Barre Twp
Facility Id: 600801
Facility Type: Underground Storage Tank Containing Petroleum
Facility Status: Cleanup Completed
Status Date: 11/17/2006
Confirmed Date: 11/21/1991
Program Other Id: 40-30005
Client: VERIZON PENNSYLVANIA LLC
Incident Id: 25092
Incident Desc: CLOSURE ONE 10,000 GALLON GASOLINE UST AND ONE 2,000 GALLON DIESEL UST THERE IS ARE 3-550 WASTE OIL TANK WHICH ARE A SOURCE OF CONTAMINATION BUT NOT INCLUDED IN REGISTERED TANKS.

Suspect Date: 11/21/1991

Map ID
Direction
Distance
Elevation

MAP FINDINGS

Site Database(s) EDR ID Number
EPA ID Number

WILKES BARRE WORK CTR (Continued)

S105800986

Source Of Notification: INSTL
Release Discovered: CLOS
Source Cause Of Release: TANK
Tank: 001, 002, 003
Impact Desc: Ground Water
Substance: Chlorinated Solvents
CAS RN: 56-23-5
Chemical: CARBON TETRACHLORIDE
Comments: Not reported
Horizontal Ref Datum: WGS84
Altitude Datum: Not reported
Latitude: 41.2246
Longitude: -75.885580

Name: WILKES BARRE WORK CTR
Address: 725 CASEY AVE
City,State,Zip: WILKES BARRE, PA 18701
Region: EP NE Rgnl Off Wilkes-Barre
Municipality: Wilkes-Barre Twp
Facility Id: 600801
Facility Type: Underground Storage Tank Containing Petroleum

Facility Status: Cleanup Completed

Status Date: 11/17/2006

Confirmed Date: 11/21/1991

Program Other Id: 40-30005

Client: VERIZON PENNSYLVANIA LLC

Incident Id: 25092

Incident Desc: CLOSURE ONE 10,000 GALLON GASOLINE UST AND ONE 2,000 GALLON DIESEL UST
THERE IS ARE 3-550 WASTE OIL TANK WHICH ARE A SOURCE OF CONTAMINATION
BUT NOT INCLUDED IN REGISTERED TANKS.

Suspect Date: 11/21/1991

Source Of Notification: INSTL

Release Discovered: CLOS

Source Cause Of Release: TANK

Tank: 001, 002, 003

Impact Desc: Ground Water

Substance: Chlorinated Solvents

CAS RN: 108-90-7

Chemical: CHLOROENZENE

Comments: Not reported

Horizontal Ref Datum: WGS84

Altitude Datum: Not reported

Latitude: 41.2246

Longitude: -75.885580

Name: WILKES BARRE WORK CTR
Address: 725 CASEY AVE
City,State,Zip: WILKES BARRE, PA 18701
Region: EP NE Rgnl Off Wilkes-Barre
Municipality: Wilkes-Barre Twp
Facility Id: 600801
Facility Type: Underground Storage Tank Containing Petroleum

Facility Status: Cleanup Completed

Status Date: 11/17/2006

Confirmed Date: 11/21/1991

Program Other Id: 40-30005

Client: VERIZON PENNSYLVANIA LLC

Map ID
Direction
Distance
Elevation

MAP FINDINGS

Site Database(s) EDR ID Number
EPA ID Number

WILKES BARRE WORK CTR (Continued)

S105800986

Incident Id: 25092
Incident Desc: CLOSURE ONE 10,000 GALLON GASOLINE UST AND ONE 2,000 GALLON DIESEL UST
THERE IS ARE 3-550 WASTE OIL TANK WHICH ARE A SOURCE OF CONTAMINATION
BUT NOT INCLUDED IN REGISTERED TANKS.

Suspect Date: 11/21/1991

Source Of Notification: INSTL

Release Discovered: CLOS

Source Cause Of Release: TANK

Tank: 001, 002, 003

Impact Desc: Ground Water

Substance: Chlorinated Solvents

CAS RN: 124-48-1

Chemical: CHLORODIBROMOMETHANE

Comments: Not reported

Horizontal Ref Datum: WGS84

Altitude Datum: Not reported

Latitude: 41.2246

Longitude: -75.885580

Name: WILKES BARRE WORK CTR
Address: 725 CASEY AVE
City,State,Zip: WILKES BARRE, PA 18701
Region: EP NE Rgnl Off Wilkes-Barre
Municipality: Wilkes-Barre Twp
Facility Id: 600801
Facility Type: Underground Storage Tank Containing Petroleum

Facility Status: Cleanup Completed

Status Date: 11/17/2006

Confirmed Date: 11/21/1991

Program Other Id: 40-30005

Client: VERIZON PENNSYLVANIA LLC

Incident Id: 25092

Incident Desc: CLOSURE ONE 10,000 GALLON GASOLINE UST AND ONE 2,000 GALLON DIESEL UST
THERE IS ARE 3-550 WASTE OIL TANK WHICH ARE A SOURCE OF CONTAMINATION
BUT NOT INCLUDED IN REGISTERED TANKS.

Suspect Date: 11/21/1991

Source Of Notification: INSTL

Release Discovered: CLOS

Source Cause Of Release: TANK

Tank: 001, 002, 003

Impact Desc: Ground Water

Substance: Chlorinated Solvents

CAS RN: 75-00-3

Chemical: CHLOROETHANE

Comments: Not reported

Horizontal Ref Datum: WGS84

Altitude Datum: Not reported

Latitude: 41.2246

Longitude: -75.885580

Name: WILKES BARRE WORK CTR
Address: 725 CASEY AVE
City,State,Zip: WILKES BARRE, PA 18701
Region: EP NE Rgnl Off Wilkes-Barre
Municipality: Wilkes-Barre Twp
Facility Id: 600801
Facility Type: Underground Storage Tank Containing Petroleum

Map ID
Direction
Distance
Elevation

MAP FINDINGS

Site Database(s) EDR ID Number
EPA ID Number

WILKES BARRE WORK CTR (Continued)

S105800986

Facility Status: Cleanup Completed
Status Date: 11/17/2006
Confirmed Date: 11/21/1991
Program Other Id: 40-30005
Client: VERIZON PENNSYLVANIA LLC
Incident Id: 25092
Incident Desc: CLOSURE ONE 10,000 GALLON GASOLINE UST AND ONE 2,000 GALLON DIESEL UST THERE IS ARE 3-550 WASTE OIL TANK WHICH ARE A SOURCE OF CONTAMINATION BUT NOT INCLUDED IN REGISTERED TANKS.
Suspect Date: 11/21/1991
Source Of Notification: INSTL
Release Discovered: CLOS
Source Cause Of Release: TANK
Tank: 001, 002, 003
Impact Desc: Ground Water
Substance: Chlorinated Solvents
CAS RN: 67-66-3
Chemical: CHLOROFORM
Comments: Not reported
Horizontal Ref Datum: WGS84
Altitude Datum: Not reported
Latitude: 41.2246
Longitude: -75.885580
Name: WILKES BARRE WORK CTR
Address: 725 CASEY AVE
City,State,Zip: WILKES BARRE, PA 18701
Region: EP NE Rgnl Off Wilkes-Barre
Municipality: Wilkes-Barre Twp
Facility Id: 600801
Facility Type: Underground Storage Tank Containing Petroleum
Facility Status: Cleanup Completed
Status Date: 11/17/2006
Confirmed Date: 11/21/1991
Program Other Id: 40-30005
Client: VERIZON PENNSYLVANIA LLC
Incident Id: 25092
Incident Desc: CLOSURE ONE 10,000 GALLON GASOLINE UST AND ONE 2,000 GALLON DIESEL UST THERE IS ARE 3-550 WASTE OIL TANK WHICH ARE A SOURCE OF CONTAMINATION BUT NOT INCLUDED IN REGISTERED TANKS.
Suspect Date: 11/21/1991
Source Of Notification: INSTL
Release Discovered: CLOS
Source Cause Of Release: TANK
Tank: 001, 002, 003
Impact Desc: Ground Water
Substance: Chlorinated Solvents
CAS RN: 95-49-8
Chemical: CHLOROTOLUENE, O-
Comments: Not reported
Horizontal Ref Datum: WGS84
Altitude Datum: Not reported
Latitude: 41.2246
Longitude: -75.885580
Name: WILKES BARRE WORK CTR
Address: 725 CASEY AVE

Map ID
Direction
Distance
Elevation

MAP FINDINGS

Site Database(s) EDR ID Number
EPA ID Number

WILKES BARRE WORK CTR (Continued)

S105800986

City,State,Zip: WILKES BARRE, PA 18701
Region: EP NE Rgnl Off Wilkes-Barre
Municipality: Wilkes-Barre Twp
Facility Id: 600801
Facility Type: Underground Storage Tank Containing Petroleum
Facility Status: Cleanup Completed
Status Date: 11/17/2006
Confirmed Date: 11/21/1991
Program Other Id: 40-30005
Client: VERIZON PENNSYLVANIA LLC
Incident Id: 25092
Incident Desc: CLOSURE ONE 10,000 GALLON GASOLINE UST AND ONE 2,000 GALLON DIESEL UST THERE IS ARE 3-550 WASTE OIL TANK WHICH ARE A SOURCE OF CONTAMINATION BUT NOT INCLUDED IN REGISTERED TANKS.
Suspect Date: 11/21/1991
Source Of Notification: INSTL
Release Discovered: CLOS
Source Cause Of Release: TANK
Tank: 001, 002, 003
Impact Desc: Ground Water
Substance: Chlorinated Solvents
CAS RN: 95-50-1
Chemical: DICHLOBENZENE, 1,2-
Comments: Not reported
Horizontal Ref Datum: WGS84
Altitude Datum: Not reported
Latitude: 41.2246
Longitude: -75.885580
Name: WILKES BARRE WORK CTR
Address: 725 CASEY AVE
City,State,Zip: WILKES BARRE, PA 18701
Region: EP NE Rgnl Off Wilkes-Barre
Municipality: Wilkes-Barre Twp
Facility Id: 600801
Facility Type: Underground Storage Tank Containing Petroleum
Facility Status: Cleanup Completed
Status Date: 11/17/2006
Confirmed Date: 11/21/1991
Program Other Id: 40-30005
Client: VERIZON PENNSYLVANIA LLC
Incident Id: 25092
Incident Desc: CLOSURE ONE 10,000 GALLON GASOLINE UST AND ONE 2,000 GALLON DIESEL UST THERE IS ARE 3-550 WASTE OIL TANK WHICH ARE A SOURCE OF CONTAMINATION BUT NOT INCLUDED IN REGISTERED TANKS.
Suspect Date: 11/21/1991
Source Of Notification: INSTL
Release Discovered: CLOS
Source Cause Of Release: TANK
Tank: 001, 002, 003
Impact Desc: Ground Water
Substance: Chlorinated Solvents
CAS RN: 541-73-1
Chemical: DICHLOBENZENE, 1,3-
Comments: Not reported
Horizontal Ref Datum: WGS84
Altitude Datum: Not reported

Map ID
Direction
Distance
Elevation

MAP FINDINGS

Site Database(s) EDR ID Number EPA ID Number

WILKES BARRE WORK CTR (Continued)

S105800986

Latitude: 41.2246
Longitude: -75.885580

Name: WILKES BARRE WORK CTR
Address: 725 CASEY AVE
City,State,Zip: WILKES BARRE, PA 18701
Region: EP NE Rgnl Off Wilkes-Barre
Municipality: Wilkes-Barre Twp
Facility Id: 600801
Facility Type: Underground Storage Tank Containing Petroleum
Facility Status: **Cleanup Completed**
Status Date: 11/17/2006
Confirmed Date: 11/21/1991
Program Other Id: 40-30005
Client: VERIZON PENNSYLVANIA LLC
Incident Id: 25092

Incident Desc: CLOSURE ONE 10,000 GALLON GASOLINE UST AND ONE 2,000 GALLON DIESEL UST THERE IS ARE 3-550 WASTE OIL TANK WHICH ARE A SOURCE OF CONTAMINATION BUT NOT INCLUDED IN REGISTERED TANKS.

Suspect Date: 11/21/1991

Source Of Notification: INSTL
Release Discovered: CLOS
Source Cause Of Release: TANK
Tank: 001, 002, 003
Impact Desc: Ground Water
Substance: Chlorinated Solvents
CAS RN: 106-46-7
Chemical: DICHLOROBENZENE, P-
Comments: Not reported
Horizontal Ref Datum: WGS84
Altitude Datum: Not reported
Latitude: 41.2246
Longitude: -75.885580

Name: WILKES BARRE WORK CTR
Address: 725 CASEY AVE
City,State,Zip: WILKES BARRE, PA 18701
Region: EP NE Rgnl Off Wilkes-Barre
Municipality: Wilkes-Barre Twp
Facility Id: 600801
Facility Type: Underground Storage Tank Containing Petroleum
Facility Status: **Cleanup Completed**
Status Date: 11/17/2006
Confirmed Date: 11/21/1991
Program Other Id: 40-30005
Client: VERIZON PENNSYLVANIA LLC
Incident Id: 25092

Incident Desc: CLOSURE ONE 10,000 GALLON GASOLINE UST AND ONE 2,000 GALLON DIESEL UST THERE IS ARE 3-550 WASTE OIL TANK WHICH ARE A SOURCE OF CONTAMINATION BUT NOT INCLUDED IN REGISTERED TANKS.

Suspect Date: 11/21/1991

Source Of Notification: INSTL
Release Discovered: CLOS
Source Cause Of Release: TANK
Tank: 001, 002, 003
Impact Desc: Ground Water
Substance: Chlorinated Solvents

Map ID
Direction
Distance
Elevation

MAP FINDINGS

Site Database(s) EDR ID Number EPA ID Number

WILKES BARRE WORK CTR (Continued)

S105800986

CAS RN: 91-94-1
Chemical: DICHLOROBENZIDINE, 3,3'-
Comments: Not reported
Horizontal Ref Datum: WGS84
Altitude Datum: Not reported
Latitude: 41.2246
Longitude: -75.885580

Name: WILKES BARRE WORK CTR
Address: 725 CASEY AVE
City,State,Zip: WILKES BARRE, PA 18701
Region: EP NE Rgnl Off Wilkes-Barre
Municipality: Wilkes-Barre Twp
Facility Id: 600801
Facility Type: Underground Storage Tank Containing Petroleum
Facility Status: **Cleanup Completed**
Status Date: 11/17/2006
Confirmed Date: 11/21/1991
Program Other Id: 40-30005
Client: VERIZON PENNSYLVANIA LLC
Incident Id: 25092

Incident Desc: CLOSURE ONE 10,000 GALLON GASOLINE UST AND ONE 2,000 GALLON DIESEL UST THERE IS ARE 3-550 WASTE OIL TANK WHICH ARE A SOURCE OF CONTAMINATION BUT NOT INCLUDED IN REGISTERED TANKS.

Suspect Date: 11/21/1991

Source Of Notification: INSTL
Release Discovered: CLOS
Source Cause Of Release: TANK
Tank: 001, 002, 003
Impact Desc: Soil
Substance: Chlorinated Solvents
CAS RN: 75-35-4
Chemical: DICHLOROETHYLENE, 1,1-
Comments: Not reported
Horizontal Ref Datum: WGS84
Altitude Datum: Not reported
Latitude: 41.2246
Longitude: -75.885580

Name: WILKES BARRE WORK CTR
Address: 725 CASEY AVE
City,State,Zip: WILKES BARRE, PA 18701
Region: EP NE Rgnl Off Wilkes-Barre
Municipality: Wilkes-Barre Twp
Facility Id: 600801
Facility Type: Underground Storage Tank Containing Petroleum
Facility Status: **Cleanup Completed**
Status Date: 11/17/2006
Confirmed Date: 11/21/1991
Program Other Id: 40-30005
Client: VERIZON PENNSYLVANIA LLC
Incident Id: 25092

Incident Desc: CLOSURE ONE 10,000 GALLON GASOLINE UST AND ONE 2,000 GALLON DIESEL UST THERE IS ARE 3-550 WASTE OIL TANK WHICH ARE A SOURCE OF CONTAMINATION BUT NOT INCLUDED IN REGISTERED TANKS.

Suspect Date: 11/21/1991

Source Of Notification: INSTL

Map ID
Direction
Distance
Elevation

MAP FINDINGS

Site Database(s) EDR ID Number EPA ID Number

WILKES BARRE WORK CTR (Continued)

S105800986

Release Discovered: CLOS
Source Cause Of Release: TANK
Tank: 001, 002, 003
Impact Desc: Soil
Substance: Chlorinated Solvents
CAS RN: 156-59-2
Chemical: DICHLOROETHYLENE, CIS-1,2-
Comments: Not reported
Horizontal Ref Datum: WGS84
Altitude Datum: Not reported
Latitude: 41.2246
Longitude: -75.885580

Name: WILKES BARRE WORK CTR
Address: 725 CASEY AVE
City,State,Zip: WILKES BARRE, PA 18701
Region: EP NE Rgnl Off Wilkes-Barre
Municipality: Wilkes-Barre Twp
Facility Id: 600801
Facility Type: Underground Storage Tank Containing Petroleum
Facility Status: Cleanup Completed
Status Date: 11/17/2006
Confirmed Date: 11/21/1991
Program Other Id: 40-30005
Client: VERIZON PENNSYLVANIA LLC
Incident Id: 25092
Incident Desc: CLOSURE ONE 10,000 GALLON GASOLINE UST AND ONE 2,000 GALLON DIESEL UST THERE IS ARE 3-550 WASTE OIL TANK WHICH ARE A SOURCE OF CONTAMINATION BUT NOT INCLUDED IN REGISTERED TANKS.

Suspect Date: 11/21/1991
Source Of Notification: INSTL
Release Discovered: CLOS
Source Cause Of Release: TANK
Tank: 001, 002, 003
Impact Desc: Soil
Substance: Chlorinated Solvents
CAS RN: 156-60-5
Chemical: DICHLOROETHYLENE, TRANS-1,2-
Comments: Not reported
Horizontal Ref Datum: WGS84
Altitude Datum: Not reported
Latitude: 41.2246
Longitude: -75.885580

Name: WILKES BARRE WORK CTR
Address: 725 CASEY AVE
City,State,Zip: WILKES BARRE, PA 18701
Region: EP NE Rgnl Off Wilkes-Barre
Municipality: Wilkes-Barre Twp
Facility Id: 600801
Facility Type: Underground Storage Tank Containing Petroleum
Facility Status: Cleanup Completed
Status Date: 11/17/2006
Confirmed Date: 11/21/1991
Program Other Id: 40-30005
Client: VERIZON PENNSYLVANIA LLC
Incident Id: 25092

Map ID
Direction
Distance
Elevation

MAP FINDINGS

Site Database(s) EDR ID Number EPA ID Number

WILKES BARRE WORK CTR (Continued)

S105800986

Incident Desc: CLOSURE ONE 10,000 GALLON GASOLINE UST AND ONE 2,000 GALLON DIESEL UST THERE IS ARE 3-550 WASTE OIL TANK WHICH ARE A SOURCE OF CONTAMINATION BUT NOT INCLUDED IN REGISTERED TANKS.

Suspect Date: 11/21/1991
Source Of Notification: INSTL
Release Discovered: CLOS
Source Cause Of Release: TANK
Tank: 001, 002, 003
Impact Desc: Soil
Substance: Chlorinated Solvents
CAS RN: 75-09-2
Chemical: DICHLOROMETHANE (METHYLENE CHLORIDE)
Comments: Not reported
Horizontal Ref Datum: WGS84
Altitude Datum: Not reported
Latitude: 41.2246
Longitude: -75.885580

Name: WILKES BARRE WORK CTR
Address: 725 CASEY AVE
City,State,Zip: WILKES BARRE, PA 18701
Region: EP NE Rgnl Off Wilkes-Barre
Municipality: Wilkes-Barre Twp
Facility Id: 600801
Facility Type: Underground Storage Tank Containing Petroleum
Facility Status: Cleanup Completed
Status Date: 11/17/2006
Confirmed Date: 11/21/1991
Program Other Id: 40-30005
Client: VERIZON PENNSYLVANIA LLC
Incident Id: 25092
Incident Desc: CLOSURE ONE 10,000 GALLON GASOLINE UST AND ONE 2,000 GALLON DIESEL UST THERE IS ARE 3-550 WASTE OIL TANK WHICH ARE A SOURCE OF CONTAMINATION BUT NOT INCLUDED IN REGISTERED TANKS.

Suspect Date: 11/21/1991
Source Of Notification: INSTL
Release Discovered: CLOS
Source Cause Of Release: TANK
Tank: 001, 002, 003
Impact Desc: Soil
Substance: Chlorinated Solvents
CAS RN: 78-87-5
Chemical: DICHLOROPROPANE, 1,2-
Comments: Not reported
Horizontal Ref Datum: WGS84
Altitude Datum: Not reported
Latitude: 41.2246
Longitude: -75.885580

Name: WILKES BARRE WORK CTR
Address: 725 CASEY AVE
City,State,Zip: WILKES BARRE, PA 18701
Region: EP NE Rgnl Off Wilkes-Barre
Municipality: Wilkes-Barre Twp
Facility Id: 600801
Facility Type: Underground Storage Tank Containing Petroleum
Facility Status: Cleanup Completed

Map ID
Direction
Distance
Elevation

MAP FINDINGS

Site Database(s) EDR ID Number
EPA ID Number

WILKES BARRE WORK CTR (Continued)

S105800986

Status Date: 11/17/2006
Confirmed Date: 11/21/1991
Program Other Id: 40-30005
Client: VERIZON PENNSYLVANIA LLC
Incident Id: 25092
Incident Desc: CLOSURE ONE 10,000 GALLON GASOLINE UST AND ONE 2,000 GALLON DIESEL UST THERE IS ARE 3-550 WASTE OIL TANK WHICH ARE A SOURCE OF CONTAMINATION BUT NOT INCLUDED IN REGISTERED TANKS.

Suspect Date: 11/21/1991
Source Of Notification: INSTL
Release Discovered: CLOS
Source Cause Of Release: TANK
Tank: 001, 002, 003
Impact Desc: Soil
Substance: Chlorinated Solvents
CAS RN: 107-07-3
Chemical: ETHYLENE CHLORHYDRIN
Comments: Not reported
Horizontal Ref Datum: WGS84
Altitude Datum: Not reported
Latitude: 41.2246
Longitude: -75.885580

Name: WILKES BARRE WORK CTR
Address: 725 CASEY AVE
City,State,Zip: WILKES BARRE, PA 18701
Region: EP NE Rgnl Off Wilkes-Barre
Municipality: Wilkes-Barre Twp
Facility Id: 600801
Facility Type: Underground Storage Tank Containing Petroleum
Facility Status: **Cleanup Completed**
Status Date: 11/17/2006
Confirmed Date: 11/21/1991
Program Other Id: 40-30005
Client: VERIZON PENNSYLVANIA LLC
Incident Id: 25092
Incident Desc: CLOSURE ONE 10,000 GALLON GASOLINE UST AND ONE 2,000 GALLON DIESEL UST THERE IS ARE 3-550 WASTE OIL TANK WHICH ARE A SOURCE OF CONTAMINATION BUT NOT INCLUDED IN REGISTERED TANKS.

Suspect Date: 11/21/1991
Source Of Notification: INSTL
Release Discovered: CLOS
Source Cause Of Release: TANK
Tank: 001, 002, 003
Impact Desc: Soil
Substance: Chlorinated Solvents
CAS RN: 118-74-1
Chemical: HEXACHLORO BENZENE
Comments: Not reported
Horizontal Ref Datum: WGS84
Altitude Datum: Not reported
Latitude: 41.2246
Longitude: -75.885580

Name: WILKES BARRE WORK CTR
Address: 725 CASEY AVE
City,State,Zip: WILKES BARRE, PA 18701

Map ID
Direction
Distance
Elevation

MAP FINDINGS

Site Database(s) EDR ID Number
EPA ID Number

WILKES BARRE WORK CTR (Continued)

S105800986

Region: EP NE Rgnl Off Wilkes-Barre
Municipality: Wilkes-Barre Twp
Facility Id: 600801
Facility Type: Underground Storage Tank Containing Petroleum
Facility Status: **Cleanup Completed**
Status Date: 11/17/2006
Confirmed Date: 11/21/1991
Program Other Id: 40-30005
Client: VERIZON PENNSYLVANIA LLC
Incident Id: 25092
Incident Desc: CLOSURE ONE 10,000 GALLON GASOLINE UST AND ONE 2,000 GALLON DIESEL UST THERE IS ARE 3-550 WASTE OIL TANK WHICH ARE A SOURCE OF CONTAMINATION BUT NOT INCLUDED IN REGISTERED TANKS.

Suspect Date: 11/21/1991
Source Of Notification: INSTL
Release Discovered: CLOS
Source Cause Of Release: TANK
Tank: 001, 002, 003
Impact Desc: Soil
Substance: Chlorinated Solvents
CAS RN: 87-68-3
Chemical: HEXACHLOROBUTADIENE
Comments: Not reported
Horizontal Ref Datum: WGS84
Altitude Datum: Not reported
Latitude: 41.2246
Longitude: -75.885580

Name: WILKES BARRE WORK CTR
Address: 725 CASEY AVE
City,State,Zip: WILKES BARRE, PA 18701
Region: EP NE Rgnl Off Wilkes-Barre
Municipality: Wilkes-Barre Twp
Facility Id: 600801
Facility Type: Underground Storage Tank Containing Petroleum
Facility Status: **Cleanup Completed**
Status Date: 11/17/2006
Confirmed Date: 11/21/1991
Program Other Id: 40-30005
Client: VERIZON PENNSYLVANIA LLC
Incident Id: 25092
Incident Desc: CLOSURE ONE 10,000 GALLON GASOLINE UST AND ONE 2,000 GALLON DIESEL UST THERE IS ARE 3-550 WASTE OIL TANK WHICH ARE A SOURCE OF CONTAMINATION BUT NOT INCLUDED IN REGISTERED TANKS.

Suspect Date: 11/21/1991
Source Of Notification: INSTL
Release Discovered: CLOS
Source Cause Of Release: TANK
Tank: 001, 002, 003
Impact Desc: Soil
Substance: Chlorinated Solvents
CAS RN: 77-47-4
Chemical: HEXACHLOROCYCLOPENTADIENE
Comments: Not reported
Horizontal Ref Datum: WGS84
Altitude Datum: Not reported
Latitude: 41.2246

Map ID
Direction
Distance
Elevation

MAP FINDINGS

Site Database(s) EDR ID Number EPA ID Number

WILKES BARRE WORK CTR (Continued)

S105800986

Longitude: -75.885580

Name: WILKES BARRE WORK CTR
Address: 725 CASEY AVE
City,State,Zip: WILKES BARRE, PA 18701
Region: EP NE Rgnl Off Wilkes-Barre
Municipality: Wilkes-Barre Twp
Facility Id: 600801
Facility Type: Underground Storage Tank Containing Petroleum
Facility Status: Cleanup Completed
Status Date: 11/17/2006
Confirmed Date: 11/21/1991
Program Other Id: 40-30005
Client: VERIZON PENNSYLVANIA LLC
Incident Id: 25092
Incident Desc: CLOSURE ONE 10,000 GALLON GASOLINE UST AND ONE 2,000 GALLON DIESEL UST THERE IS ARE 3-550 WASTE OIL TANK WHICH ARE A SOURCE OF CONTAMINATION BUT NOT INCLUDED IN REGISTERED TANKS.

Suspect Date: 11/21/1991
Source Of Notification: INSTL
Release Discovered: CLOS
Source Cause Of Release: TANK
Tank: 001, 002, 003
Impact Desc: Soil
Substance: Chlorinated Solvents
CAS RN: 67-72-1
Chemical: HEXACHLOROETHANE
Comments: Not reported
Horizontal Ref Datum: WGS84
Altitude Datum: Not reported
Latitude: 41.2246
Longitude: -75.885580

Name: WILKES BARRE WORK CTR
Address: 725 CASEY AVE
City,State,Zip: WILKES BARRE, PA 18701
Region: EP NE Rgnl Off Wilkes-Barre
Municipality: Wilkes-Barre Twp
Facility Id: 600801
Facility Type: Underground Storage Tank Containing Petroleum
Facility Status: Cleanup Completed
Status Date: 11/17/2006
Confirmed Date: 11/21/1991
Program Other Id: 40-30005
Client: VERIZON PENNSYLVANIA LLC
Incident Id: 25092
Incident Desc: CLOSURE ONE 10,000 GALLON GASOLINE UST AND ONE 2,000 GALLON DIESEL UST THERE IS ARE 3-550 WASTE OIL TANK WHICH ARE A SOURCE OF CONTAMINATION BUT NOT INCLUDED IN REGISTERED TANKS.

Suspect Date: 11/21/1991
Source Of Notification: INSTL
Release Discovered: CLOS
Source Cause Of Release: TANK
Tank: 001, 002, 003
Impact Desc: Soil
Substance: Chlorinated Solvents
CAS RN: 79-01-6

Map ID
Direction
Distance
Elevation

MAP FINDINGS

Site Database(s) EDR ID Number EPA ID Number

WILKES BARRE WORK CTR (Continued)

S105800986

Chemical: TRICHLOROETHYLENE (TCE)
Comments: Not reported
Horizontal Ref Datum: WGS84
Altitude Datum: Not reported
Latitude: 41.2246
Longitude: -75.885580

Name: WILKES BARRE WORK CTR
Address: 725 CASEY AVE
City,State,Zip: WILKES BARRE, PA 18701
Region: EP NE Rgnl Off Wilkes-Barre
Municipality: Wilkes-Barre Twp
Facility Id: 600801
Facility Type: Underground Storage Tank Containing Petroleum
Facility Status: Cleanup Completed
Status Date: 11/17/2006
Confirmed Date: 11/21/1991
Program Other Id: 40-30005
Client: VERIZON PENNSYLVANIA LLC
Incident Id: 25092
Incident Desc: CLOSURE ONE 10,000 GALLON GASOLINE UST AND ONE 2,000 GALLON DIESEL UST THERE IS ARE 3-550 WASTE OIL TANK WHICH ARE A SOURCE OF CONTAMINATION BUT NOT INCLUDED IN REGISTERED TANKS.

Suspect Date: 11/21/1991
Source Of Notification: INSTL
Release Discovered: CLOS
Source Cause Of Release: TANK
Tank: 001, 002, 003
Impact Desc: Soil
Substance: Chlorinated Solvents
CAS RN: 75-01-4
Chemical: VINYL CHLORIDE
Comments: Not reported
Horizontal Ref Datum: WGS84
Altitude Datum: Not reported
Latitude: 41.2246
Longitude: -75.885580

Name: WILKES BARRE WORK CTR
Address: 725 CASEY AVE
City,State,Zip: WILKES BARRE, PA 18701
Region: EP NE Rgnl Off Wilkes-Barre
Municipality: Wilkes-Barre Twp
Facility Id: 600801
Facility Type: Underground Storage Tank Containing Petroleum
Facility Status: Cleanup Completed
Status Date: 11/17/2006
Confirmed Date: 11/21/1991
Program Other Id: 40-30005
Client: VERIZON PENNSYLVANIA LLC
Incident Id: 25092
Incident Desc: CLOSURE ONE 10,000 GALLON GASOLINE UST AND ONE 2,000 GALLON DIESEL UST THERE IS ARE 3-550 WASTE OIL TANK WHICH ARE A SOURCE OF CONTAMINATION BUT NOT INCLUDED IN REGISTERED TANKS.

Suspect Date: 11/21/1991
Source Of Notification: INSTL
Release Discovered: CLOS

Map ID
Direction
Distance
Elevation

MAP FINDINGS

Site Database(s) EDR ID Number
EPA ID Number

WILKES BARRE WORK CTR (Continued)

S105800986

Source Cause Of Release: TANK
Tank: 001, 002, 003
Impact Desc: Ground Water
Substance: Chlorinated Solvents
CAS RN: 75-34-3
Chemical: DICHOROETHANE, 1,1-
Comments: Not reported
Horizontal Ref Datum: WGS84
Altitude Datum: Not reported
Latitude: 41.2246
Longitude: -75.885580

Name: WILKES BARRE WORK CTR
Address: 725 CASEY AVE
City,State,Zip: WILKES BARRE, PA 18701
Region: EP NE Rgnl Off Wilkes-Barre
Municipality: Wilkes-Barre Twp
Facility Id: 600801
Facility Type: Underground Storage Tank Containing Petroleum
Facility Status: Cleanup Completed
Status Date: 11/17/2006
Confirmed Date: 11/21/1991
Program Other Id: 40-30005
Client: VERIZON PENNSYLVANIA LLC
Incident Id: 25092
Incident Desc: CLOSURE ONE 10,000 GALLON GASOLINE UST AND ONE 2,000 GALLON DIESEL UST
THERE IS ARE 3-550 WASTE OIL TANK WHICH ARE A SOURCE OF CONTAMINATION
BUT NOT INCLUDED IN REGISTERED TANKS.

Suspect Date: 11/21/1991
Source Of Notification: INSTL
Release Discovered: CLOS
Source Cause Of Release: TANK
Tank: 001, 002, 003
Impact Desc: Ground Water
Substance: Chlorinated Solvents
CAS RN: 107-06-2
Chemical: DICHOROETHANE, 1,2-
Comments: Not reported
Horizontal Ref Datum: WGS84
Altitude Datum: Not reported
Latitude: 41.2246
Longitude: -75.885580

Name: WILKES BARRE WORK CTR
Address: 725 CASEY AVE
City,State,Zip: WILKES BARRE, PA 18701
Region: EP NE Rgnl Off Wilkes-Barre
Municipality: Wilkes-Barre Twp
Facility Id: 600801
Facility Type: Underground Storage Tank Containing Petroleum
Facility Status: Cleanup Completed
Status Date: 11/17/2006
Confirmed Date: 11/21/1991
Program Other Id: 40-30005
Client: VERIZON PENNSYLVANIA LLC
Incident Id: 25092
Incident Desc: CLOSURE ONE 10,000 GALLON GASOLINE UST AND ONE 2,000 GALLON DIESEL UST

Map ID
Direction
Distance
Elevation

MAP FINDINGS

Site Database(s) EDR ID Number
EPA ID Number

WILKES BARRE WORK CTR (Continued)

S105800986

THERE IS ARE 3-550 WASTE OIL TANK WHICH ARE A SOURCE OF CONTAMINATION
BUT NOT INCLUDED IN REGISTERED TANKS.

Suspect Date: 11/21/1991
Source Of Notification: INSTL
Release Discovered: CLOS
Source Cause Of Release: TANK
Tank: 001, 002, 003
Impact Desc: Ground Water
Substance: Chlorinated Solvents
CAS RN: 75-35-4
Chemical: DICHOROETHYLENE, 1,1-
Comments: Not reported
Horizontal Ref Datum: WGS84
Altitude Datum: Not reported
Latitude: 41.2246
Longitude: -75.885580

Name: WILKES BARRE WORK CTR
Address: 725 CASEY AVE
City,State,Zip: WILKES BARRE, PA 18701
Region: EP NE Rgnl Off Wilkes-Barre
Municipality: Wilkes-Barre Twp
Facility Id: 600801
Facility Type: Underground Storage Tank Containing Petroleum
Facility Status: Cleanup Completed
Status Date: 11/17/2006
Confirmed Date: 11/21/1991
Program Other Id: 40-30005
Client: VERIZON PENNSYLVANIA LLC
Incident Id: 25092
Incident Desc: CLOSURE ONE 10,000 GALLON GASOLINE UST AND ONE 2,000 GALLON DIESEL UST
THERE IS ARE 3-550 WASTE OIL TANK WHICH ARE A SOURCE OF CONTAMINATION
BUT NOT INCLUDED IN REGISTERED TANKS.

Suspect Date: 11/21/1991
Source Of Notification: INSTL
Release Discovered: CLOS
Source Cause Of Release: TANK
Tank: 001, 002, 003
Impact Desc: Ground Water
Substance: Chlorinated Solvents
CAS RN: 156-59-2
Chemical: DICHOROETHYLENE, CIS-1,2-
Comments: Not reported
Horizontal Ref Datum: WGS84
Altitude Datum: Not reported
Latitude: 41.2246
Longitude: -75.885580

Name: WILKES BARRE WORK CTR
Address: 725 CASEY AVE
City,State,Zip: WILKES BARRE, PA 18701
Region: EP NE Rgnl Off Wilkes-Barre
Municipality: Wilkes-Barre Twp
Facility Id: 600801
Facility Type: Underground Storage Tank Containing Petroleum
Facility Status: Cleanup Completed
Status Date: 11/17/2006

Map ID
Direction
Distance
Elevation

MAP FINDINGS

Site Database(s) EDR ID Number
EPA ID Number

WILKES BARRE WORK CTR (Continued)

S105800986

Confirmed Date: 11/21/1991
Program Other Id: 40-30005
Client: VERIZON PENNSYLVANIA LLC
Incident Id: 25092
Incident Desc: CLOSURE ONE 10,000 GALLON GASOLINE UST AND ONE 2,000 GALLON DIESEL UST THERE IS ARE 3-550 WASTE OIL TANK WHICH ARE A SOURCE OF CONTAMINATION BUT NOT INCLUDED IN REGISTERED TANKS.
Suspect Date: 11/21/1991
Source Of Notification: INSTL
Release Discovered: CLOS
Source Cause Of Release: TANK
Tank: 001, 002, 003
Impact Desc: Ground Water
Substance: Chlorinated Solvents
CAS RN: 156-60-5
Chemical: DICHLOROETHYLENE, TRANS-1,2-
Comments: Not reported
Horizontal Ref Datum: WGS84
Altitude Datum: Not reported
Latitude: 41.2246
Longitude: -75.885580
Name: WILKES BARRE WORK CTR
Address: 725 CASEY AVE
City,State,Zip: WILKES BARRE, PA 18701
Region: EP NE Rgnl Off Wilkes-Barre
Municipality: Wilkes-Barre Twp
Facility Id: 600801
Facility Type: Underground Storage Tank Containing Petroleum
Facility Status: Cleanup Completed
Status Date: 11/17/2006
Confirmed Date: 11/21/1991
Program Other Id: 40-30005
Client: VERIZON PENNSYLVANIA LLC
Incident Id: 25092
Incident Desc: CLOSURE ONE 10,000 GALLON GASOLINE UST AND ONE 2,000 GALLON DIESEL UST THERE IS ARE 3-550 WASTE OIL TANK WHICH ARE A SOURCE OF CONTAMINATION BUT NOT INCLUDED IN REGISTERED TANKS.
Suspect Date: 11/21/1991
Source Of Notification: INSTL
Release Discovered: CLOS
Source Cause Of Release: TANK
Tank: 001, 002, 003
Impact Desc: Ground Water
Substance: Chlorinated Solvents
CAS RN: 75-09-2
Chemical: DICHLOROMETHANE (METHYLENE CHLORIDE)
Comments: Not reported
Horizontal Ref Datum: WGS84
Altitude Datum: Not reported
Latitude: 41.2246
Longitude: -75.885580
Name: WILKES BARRE WORK CTR
Address: 725 CASEY AVE
City,State,Zip: WILKES BARRE, PA 18701
Region: EP NE Rgnl Off Wilkes-Barre

Map ID
Direction
Distance
Elevation

MAP FINDINGS

Site Database(s) EDR ID Number
EPA ID Number

WILKES BARRE WORK CTR (Continued)

S105800986

Municipality: Wilkes-Barre Twp
Facility Id: 600801
Facility Type: Underground Storage Tank Containing Petroleum
Facility Status: Cleanup Completed
Status Date: 11/17/2006
Confirmed Date: 11/21/1991
Program Other Id: 40-30005
Client: VERIZON PENNSYLVANIA LLC
Incident Id: 25092
Incident Desc: CLOSURE ONE 10,000 GALLON GASOLINE UST AND ONE 2,000 GALLON DIESEL UST THERE IS ARE 3-550 WASTE OIL TANK WHICH ARE A SOURCE OF CONTAMINATION BUT NOT INCLUDED IN REGISTERED TANKS.
Suspect Date: 11/21/1991
Source Of Notification: INSTL
Release Discovered: CLOS
Source Cause Of Release: TANK
Tank: 001, 002, 003
Impact Desc: Ground Water
Substance: Chlorinated Solvents
CAS RN: 78-87-5
Chemical: DICHLOROPROPANE, 1,2-
Comments: Not reported
Horizontal Ref Datum: WGS84
Altitude Datum: Not reported
Latitude: 41.2246
Longitude: -75.885580
Name: WILKES BARRE WORK CTR
Address: 725 CASEY AVE
City,State,Zip: WILKES BARRE, PA 18701
Region: EP NE Rgnl Off Wilkes-Barre
Municipality: Wilkes-Barre Twp
Facility Id: 600801
Facility Type: Underground Storage Tank Containing Petroleum
Facility Status: Cleanup Completed
Status Date: 11/17/2006
Confirmed Date: 11/21/1991
Program Other Id: 40-30005
Client: VERIZON PENNSYLVANIA LLC
Incident Id: 25092
Incident Desc: CLOSURE ONE 10,000 GALLON GASOLINE UST AND ONE 2,000 GALLON DIESEL UST THERE IS ARE 3-550 WASTE OIL TANK WHICH ARE A SOURCE OF CONTAMINATION BUT NOT INCLUDED IN REGISTERED TANKS.
Suspect Date: 11/21/1991
Source Of Notification: INSTL
Release Discovered: CLOS
Source Cause Of Release: TANK
Tank: 001, 002, 003
Impact Desc: Ground Water
Substance: Chlorinated Solvents
CAS RN: 107-07-3
Chemical: ETHYLENE CHLORHYDRIN
Comments: Not reported
Horizontal Ref Datum: WGS84
Altitude Datum: Not reported
Latitude: 41.2246
Longitude: -75.885580

Map ID
Direction
Distance
Elevation

MAP FINDINGS

Site Database(s) EDR ID Number
EPA ID Number

WILKES BARRE WORK CTR (Continued)

S105800986

Name: WILKES BARRE WORK CTR
Address: 725 CASEY AVE
City,State,Zip: WILKES BARRE, PA 18701
Region: EP NE Rgnl Off Wilkes-Barre
Municipality: Wilkes-Barre Twp
Facility Id: 600801
Facility Type: Underground Storage Tank Containing Petroleum
Facility Status: **Cleanup Completed**
Status Date: 11/17/2006
Confirmed Date: 11/21/1991
Program Other Id: 40-30005
Client: VERIZON PENNSYLVANIA LLC
Incident Id: 25092
Incident Desc: CLOSURE ONE 10,000 GALLON GASOLINE UST AND ONE 2,000 GALLON DIESEL UST
THERE IS ARE 3-550 WASTE OIL TANK WHICH ARE A SOURCE OF CONTAMINATION
BUT NOT INCLUDED IN REGISTERED TANKS.

Suspect Date: 11/21/1991
Source Of Notification: INSTL
Release Discovered: CLOS
Source Cause Of Release: TANK
Tank: 001, 002, 003
Impact Desc: Ground Water
Substance: Chlorinated Solvents
CAS RN: 118-74-1
Chemical: HEXACHLORO BENZENE
Comments: Not reported

Horizontal Ref Datum: WGS84
Altitude Datum: Not reported
Latitude: 41.2246
Longitude: -75.885580

Name: WILKES BARRE WORK CTR
Address: 725 CASEY AVE
City,State,Zip: WILKES BARRE, PA 18701
Region: EP NE Rgnl Off Wilkes-Barre
Municipality: Wilkes-Barre Twp
Facility Id: 600801
Facility Type: Underground Storage Tank Containing Petroleum
Facility Status: **Cleanup Completed**
Status Date: 11/17/2006
Confirmed Date: 11/21/1991
Program Other Id: 40-30005
Client: VERIZON PENNSYLVANIA LLC
Incident Id: 25092
Incident Desc: CLOSURE ONE 10,000 GALLON GASOLINE UST AND ONE 2,000 GALLON DIESEL UST
THERE IS ARE 3-550 WASTE OIL TANK WHICH ARE A SOURCE OF CONTAMINATION
BUT NOT INCLUDED IN REGISTERED TANKS.

Suspect Date: 11/21/1991
Source Of Notification: INSTL
Release Discovered: CLOS
Source Cause Of Release: TANK
Tank: 001, 002, 003
Impact Desc: Ground Water
Substance: Chlorinated Solvents
CAS RN: 87-68-3
Chemical: HEXACHLOROBUTADIENE
Comments: Not reported

Map ID
Direction
Distance
Elevation

MAP FINDINGS

Site Database(s) EDR ID Number
EPA ID Number

WILKES BARRE WORK CTR (Continued)

S105800986

Horizontal Ref Datum: WGS84
Altitude Datum: Not reported
Latitude: 41.2246
Longitude: -75.885580

Name: WILKES BARRE WORK CTR
Address: 725 CASEY AVE
City,State,Zip: WILKES BARRE, PA 18701
Region: EP NE Rgnl Off Wilkes-Barre
Municipality: Wilkes-Barre Twp
Facility Id: 600801
Facility Type: Underground Storage Tank Containing Petroleum
Facility Status: **Cleanup Completed**
Status Date: 11/17/2006
Confirmed Date: 11/21/1991
Program Other Id: 40-30005
Client: VERIZON PENNSYLVANIA LLC
Incident Id: 25092
Incident Desc: CLOSURE ONE 10,000 GALLON GASOLINE UST AND ONE 2,000 GALLON DIESEL UST
THERE IS ARE 3-550 WASTE OIL TANK WHICH ARE A SOURCE OF CONTAMINATION
BUT NOT INCLUDED IN REGISTERED TANKS.

Suspect Date: 11/21/1991
Source Of Notification: INSTL
Release Discovered: CLOS
Source Cause Of Release: TANK
Tank: 001, 002, 003
Impact Desc: Ground Water
Substance: Chlorinated Solvents
CAS RN: 77-47-4
Chemical: HEXACHLOROCYCLOPENTADIENE
Comments: Not reported

Horizontal Ref Datum: WGS84
Altitude Datum: Not reported
Latitude: 41.2246
Longitude: -75.885580

Name: WILKES BARRE WORK CTR
Address: 725 CASEY AVE
City,State,Zip: WILKES BARRE, PA 18701
Region: EP NE Rgnl Off Wilkes-Barre
Municipality: Wilkes-Barre Twp
Facility Id: 600801
Facility Type: Underground Storage Tank Containing Petroleum
Facility Status: **Cleanup Completed**
Status Date: 11/17/2006
Confirmed Date: 11/21/1991
Program Other Id: 40-30005
Client: VERIZON PENNSYLVANIA LLC
Incident Id: 25092
Incident Desc: CLOSURE ONE 10,000 GALLON GASOLINE UST AND ONE 2,000 GALLON DIESEL UST
THERE IS ARE 3-550 WASTE OIL TANK WHICH ARE A SOURCE OF CONTAMINATION
BUT NOT INCLUDED IN REGISTERED TANKS.

Suspect Date: 11/21/1991
Source Of Notification: INSTL
Release Discovered: CLOS
Source Cause Of Release: TANK
Tank: 001, 002, 003

Map ID
Direction
Distance
Elevation

MAP FINDINGS

Site Database(s) EDR ID Number
EPA ID Number

WILKES BARRE WORK CTR (Continued)

S105800986

Impact Desc: Ground Water
Substance: Chlorinated Solvents
CAS RN: 67-72-1
Chemical: HEXACHLOROETHANE
Comments: Not reported
Horizontal Ref Datum: WGS84
Altitude Datum: Not reported
Latitude: 41.2246
Longitude: -75.885580

Name: WILKES BARRE WORK CTR
Address: 725 CASEY AVE
City,State,Zip: WILKES BARRE, PA 18701
Region: EP NE Rgnl Off Wilkes-Barre
Municipality: Wilkes-Barre Twp
Facility Id: 600801
Facility Type: Underground Storage Tank Containing Petroleum
Facility Status: **Cleanup Completed**
Status Date: 11/17/2006
Confirmed Date: 11/21/1991
Program Other Id: 40-30005
Client: VERIZON PENNSYLVANIA LLC
Incident Id: 25092
Incident Desc: CLOSURE ONE 10,000 GALLON GASOLINE UST AND ONE 2,000 GALLON DIESEL UST THERE IS ARE 3-550 WASTE OIL TANK WHICH ARE A SOURCE OF CONTAMINATION BUT NOT INCLUDED IN REGISTERED TANKS.

Suspect Date: 11/21/1991
Source Of Notification: INSTL
Release Discovered: CLOS
Source Cause Of Release: TANK
Tank: 001, 002, 003
Impact Desc: Ground Water
Substance: Chlorinated Solvents
CAS RN: 1888-71-7
Chemical: HEXACHLOROPROPENE
Comments: Not reported
Horizontal Ref Datum: WGS84
Altitude Datum: Not reported
Latitude: 41.2246
Longitude: -75.885580

Name: WILKES BARRE WORK CTR
Address: 725 CASEY AVE
City,State,Zip: WILKES BARRE, PA 18701
Region: EP NE Rgnl Off Wilkes-Barre
Municipality: Wilkes-Barre Twp
Facility Id: 600801
Facility Type: Underground Storage Tank Containing Petroleum
Facility Status: **Cleanup Completed**
Status Date: 11/17/2006
Confirmed Date: 11/21/1991
Program Other Id: 40-30005
Client: VERIZON PENNSYLVANIA LLC
Incident Id: 25092
Incident Desc: CLOSURE ONE 10,000 GALLON GASOLINE UST AND ONE 2,000 GALLON DIESEL UST THERE IS ARE 3-550 WASTE OIL TANK WHICH ARE A SOURCE OF CONTAMINATION BUT NOT INCLUDED IN REGISTERED TANKS.

Map ID
Direction
Distance
Elevation

MAP FINDINGS

Site Database(s) EDR ID Number
EPA ID Number

WILKES BARRE WORK CTR (Continued)

S105800986

Suspect Date: 11/21/1991
Source Of Notification: INSTL
Release Discovered: CLOS
Source Cause Of Release: TANK
Tank: 001, 002, 003
Impact Desc: Ground Water
Substance: Chlorinated Solvents
CAS RN: 74-87-3
Chemical: METHYL CHLORIDE
Comments: Not reported
Horizontal Ref Datum: WGS84
Altitude Datum: Not reported
Latitude: 41.2246
Longitude: -75.885580

Name: WILKES BARRE WORK CTR
Address: 725 CASEY AVE
City,State,Zip: WILKES BARRE, PA 18701
Region: EP NE Rgnl Off Wilkes-Barre
Municipality: Wilkes-Barre Twp
Facility Id: 600801
Facility Type: Underground Storage Tank Containing Petroleum
Facility Status: **Cleanup Completed**
Status Date: 11/17/2006
Confirmed Date: 11/21/1991
Program Other Id: 40-30005
Client: VERIZON PENNSYLVANIA LLC
Incident Id: 25092
Incident Desc: CLOSURE ONE 10,000 GALLON GASOLINE UST AND ONE 2,000 GALLON DIESEL UST THERE IS ARE 3-550 WASTE OIL TANK WHICH ARE A SOURCE OF CONTAMINATION BUT NOT INCLUDED IN REGISTERED TANKS.

Suspect Date: 11/21/1991
Source Of Notification: INSTL
Release Discovered: CLOS
Source Cause Of Release: TANK
Tank: 001, 002, 003
Impact Desc: Ground Water
Substance: Chlorinated Solvents
CAS RN: 95-94-3
Chemical: TETRACHLOROBENZENE, 1,2,4,5-
Comments: Not reported
Horizontal Ref Datum: WGS84
Altitude Datum: Not reported
Latitude: 41.2246
Longitude: -75.885580

Name: WILKES BARRE WORK CTR
Address: 725 CASEY AVE
City,State,Zip: WILKES BARRE, PA 18701
Region: EP NE Rgnl Off Wilkes-Barre
Municipality: Wilkes-Barre Twp
Facility Id: 600801
Facility Type: Underground Storage Tank Containing Petroleum
Facility Status: **Cleanup Completed**
Status Date: 11/17/2006
Confirmed Date: 11/21/1991
Program Other Id: 40-30005

Map ID
Direction
Distance
Elevation

MAP FINDINGS

Site Database(s) EDR ID Number
EPA ID Number

WILKES BARRE WORK CTR (Continued)

S105800986

Client: VERIZON PENNSYLVANIA LLC
Incident Id: 25092
Incident Desc: CLOSURE ONE 10,000 GALLON GASOLINE UST AND ONE 2,000 GALLON DIESEL UST THERE IS ARE 3-550 WASTE OIL TANK WHICH ARE A SOURCE OF CONTAMINATION BUT NOT INCLUDED IN REGISTERED TANKS.
Suspect Date: 11/21/1991
Source Of Notification: INSTL
Release Discovered: CLOS
Source Cause Of Release: TANK
Tank: 001, 002, 003
Impact Desc: Ground Water
Substance: Chlorinated Solvents
CAS RN: 630-20-6
Chemical: TETRACHLOROETHANE, 1,1,1,2-
Comments: Not reported
Horizontal Ref Datum: WGS84
Altitude Datum: Not reported
Latitude: 41.2246
Longitude: -75.885580
Name: WILKES BARRE WORK CTR
Address: 725 CASEY AVE
City,State,Zip: WILKES BARRE, PA 18701
Region: EP NE Rgnl Off Wilkes-Barre
Municipality: Wilkes-Barre Twp
Facility Id: 600801
Facility Type: Underground Storage Tank Containing Petroleum
Facility Status: Cleanup Completed
Status Date: 11/17/2006
Confirmed Date: 11/21/1991
Program Other Id: 40-30005
Client: VERIZON PENNSYLVANIA LLC
Incident Id: 25092
Incident Desc: CLOSURE ONE 10,000 GALLON GASOLINE UST AND ONE 2,000 GALLON DIESEL UST THERE IS ARE 3-550 WASTE OIL TANK WHICH ARE A SOURCE OF CONTAMINATION BUT NOT INCLUDED IN REGISTERED TANKS.
Suspect Date: 11/21/1991
Source Of Notification: INSTL
Release Discovered: CLOS
Source Cause Of Release: TANK
Tank: 001, 002, 003
Impact Desc: Ground Water
Substance: Chlorinated Solvents
CAS RN: 79-34-5
Chemical: TETRACHLOROETHANE, 1,1,2,2-
Comments: Not reported
Horizontal Ref Datum: WGS84
Altitude Datum: Not reported
Latitude: 41.2246
Longitude: -75.885580
Name: WILKES BARRE WORK CTR
Address: 725 CASEY AVE
City,State,Zip: WILKES BARRE, PA 18701
Region: EP NE Rgnl Off Wilkes-Barre
Municipality: Wilkes-Barre Twp
Facility Id: 600801

Map ID
Direction
Distance
Elevation

MAP FINDINGS

Site Database(s) EDR ID Number
EPA ID Number

WILKES BARRE WORK CTR (Continued)

S105800986

Facility Type: Underground Storage Tank Containing Petroleum
Facility Status: Cleanup Completed
Status Date: 11/17/2006
Confirmed Date: 11/21/1991
Program Other Id: 40-30005
Client: VERIZON PENNSYLVANIA LLC
Incident Id: 25092
Incident Desc: CLOSURE ONE 10,000 GALLON GASOLINE UST AND ONE 2,000 GALLON DIESEL UST THERE IS ARE 3-550 WASTE OIL TANK WHICH ARE A SOURCE OF CONTAMINATION BUT NOT INCLUDED IN REGISTERED TANKS.
Suspect Date: 11/21/1991
Source Of Notification: INSTL
Release Discovered: CLOS
Source Cause Of Release: TANK
Tank: 001, 002, 003
Impact Desc: Ground Water
Substance: Chlorinated Solvents
CAS RN: 127-18-4
Chemical: TETRACHLOROETHYLENE (PCE)
Comments: Not reported
Horizontal Ref Datum: WGS84
Altitude Datum: Not reported
Latitude: 41.2246
Longitude: -75.885580
Name: WILKES BARRE WORK CTR
Address: 725 CASEY AVE
City,State,Zip: WILKES BARRE, PA 18701
Region: EP NE Rgnl Off Wilkes-Barre
Municipality: Wilkes-Barre Twp
Facility Id: 600801
Facility Type: Underground Storage Tank Containing Petroleum
Facility Status: Cleanup Completed
Status Date: 11/17/2006
Confirmed Date: 11/21/1991
Program Other Id: 40-30005
Client: VERIZON PENNSYLVANIA LLC
Incident Id: 25092
Incident Desc: CLOSURE ONE 10,000 GALLON GASOLINE UST AND ONE 2,000 GALLON DIESEL UST THERE IS ARE 3-550 WASTE OIL TANK WHICH ARE A SOURCE OF CONTAMINATION BUT NOT INCLUDED IN REGISTERED TANKS.
Suspect Date: 11/21/1991
Source Of Notification: INSTL
Release Discovered: CLOS
Source Cause Of Release: TANK
Tank: 001, 002, 003
Impact Desc: Ground Water
Substance: Chlorinated Solvents
CAS RN: 120-82-1
Chemical: TRICHLOROBENZENE, 1,2,4-
Comments: Not reported
Horizontal Ref Datum: WGS84
Altitude Datum: Not reported
Latitude: 41.2246
Longitude: -75.885580
Name: WILKES BARRE WORK CTR

Map ID
Direction
Distance
Elevation

MAP FINDINGS

Site Database(s) EDR ID Number
EPA ID Number

WILKES BARRE WORK CTR (Continued)

S105800986

Address: 725 CASEY AVE
City,State,Zip: WILKES BARRE, PA 18701
Region: EP NE Rgnl Off Wilkes-Barre
Municipality: Wilkes-Barre Twp
Facility Id: 600801
Facility Type: Underground Storage Tank Containing Petroleum
Facility Status: Cleanup Completed
Status Date: 11/17/2006
Confirmed Date: 11/21/1991
Program Other Id: 40-30005
Client: VERIZON PENNSYLVANIA LLC
Incident Id: 25092
Incident Desc: CLOSURE ONE 10,000 GALLON GASOLINE UST AND ONE 2,000 GALLON DIESEL UST
THERE IS ARE 3-550 WASTE OIL TANK WHICH ARE A SOURCE OF CONTAMINATION
BUT NOT INCLUDED IN REGISTERED TANKS.

Suspect Date: 11/21/1991
Source Of Notification: INSTL
Release Discovered: CLOS
Source Cause Of Release: TANK
Tank: 001, 002, 003
Impact Desc: Ground Water
Substance: Chlorinated Solvents
CAS RN: 108-70-3
Chemical: TRICHLOROENZENE, 1,3,5-
Comments: Not reported
Horizontal Ref Datum: WGS84
Altitude Datum: Not reported
Latitude: 41.2246
Longitude: -75.885580

Name: WILKES BARRE WORK CTR
Address: 725 CASEY AVE
City,State,Zip: WILKES BARRE, PA 18701
Region: EP NE Rgnl Off Wilkes-Barre
Municipality: Wilkes-Barre Twp
Facility Id: 600801
Facility Type: Underground Storage Tank Containing Petroleum
Facility Status: Cleanup Completed
Status Date: 11/17/2006
Confirmed Date: 11/21/1991
Program Other Id: 40-30005
Client: VERIZON PENNSYLVANIA LLC
Incident Id: 25092
Incident Desc: CLOSURE ONE 10,000 GALLON GASOLINE UST AND ONE 2,000 GALLON DIESEL UST
THERE IS ARE 3-550 WASTE OIL TANK WHICH ARE A SOURCE OF CONTAMINATION
BUT NOT INCLUDED IN REGISTERED TANKS.

Suspect Date: 11/21/1991
Source Of Notification: INSTL
Release Discovered: CLOS
Source Cause Of Release: TANK
Tank: 001, 002, 003
Impact Desc: Ground Water
Substance: Chlorinated Solvents
CAS RN: 71-55-6
Chemical: TRICHLOROETHANE, 1,1,1-
Comments: Not reported
Horizontal Ref Datum: WGS84

Map ID
Direction
Distance
Elevation

MAP FINDINGS

Site Database(s) EDR ID Number
EPA ID Number

WILKES BARRE WORK CTR (Continued)

S105800986

Altitude Datum: Not reported
Latitude: 41.2246
Longitude: -75.885580

Name: WILKES BARRE WORK CTR
Address: 725 CASEY AVE
City,State,Zip: WILKES BARRE, PA 18701
Region: EP NE Rgnl Off Wilkes-Barre
Municipality: Wilkes-Barre Twp
Facility Id: 600801
Facility Type: Underground Storage Tank Containing Petroleum
Facility Status: Cleanup Completed
Status Date: 11/17/2006
Confirmed Date: 11/21/1991
Program Other Id: 40-30005
Client: VERIZON PENNSYLVANIA LLC
Incident Id: 25092
Incident Desc: CLOSURE ONE 10,000 GALLON GASOLINE UST AND ONE 2,000 GALLON DIESEL UST
THERE IS ARE 3-550 WASTE OIL TANK WHICH ARE A SOURCE OF CONTAMINATION
BUT NOT INCLUDED IN REGISTERED TANKS.

Suspect Date: 11/21/1991
Source Of Notification: INSTL
Release Discovered: CLOS
Source Cause Of Release: TANK
Tank: 001, 002, 003
Impact Desc: Ground Water
Substance: Chlorinated Solvents
CAS RN: 79-00-5
Chemical: TRICHLOROETHANE, 1,1,2-
Comments: Not reported
Horizontal Ref Datum: WGS84
Altitude Datum: Not reported
Latitude: 41.2246
Longitude: -75.885580

Name: WILKES BARRE WORK CTR
Address: 725 CASEY AVE
City,State,Zip: WILKES BARRE, PA 18701
Region: EP NE Rgnl Off Wilkes-Barre
Municipality: Wilkes-Barre Twp
Facility Id: 600801
Facility Type: Underground Storage Tank Containing Petroleum
Facility Status: Cleanup Completed
Status Date: 11/17/2006
Confirmed Date: 11/21/1991
Program Other Id: 40-30005
Client: VERIZON PENNSYLVANIA LLC
Incident Id: 25092
Incident Desc: CLOSURE ONE 10,000 GALLON GASOLINE UST AND ONE 2,000 GALLON DIESEL UST
THERE IS ARE 3-550 WASTE OIL TANK WHICH ARE A SOURCE OF CONTAMINATION
BUT NOT INCLUDED IN REGISTERED TANKS.

Suspect Date: 11/21/1991
Source Of Notification: INSTL
Release Discovered: CLOS
Source Cause Of Release: TANK
Tank: 001, 002, 003
Impact Desc: Ground Water

Map ID
Direction
Distance
Elevation

MAP FINDINGS

Site Database(s) EDR ID Number
EPA ID Number

WILKES BARRE WORK CTR (Continued)

S105800986

Substance: Chlorinated Solvents
CAS RN: 79-01-6
Chemical: TRICHLOROETHYLENE (TCE)
Comments: Not reported
Horizontal Ref Datum: WGS84
Altitude Datum: Not reported
Latitude: 41.2246
Longitude: -75.885580

Name: WILKES BARRE WORK CTR
Address: 725 CASEY AVE
City,State,Zip: WILKES BARRE, PA 18701
Region: EP NE Rgnl Off Wilkes-Barre
Municipality: Wilkes-Barre Twp
Facility Id: 600801
Facility Type: Underground Storage Tank Containing Petroleum
Facility Status: **Cleanup Completed**
Status Date: 11/17/2006
Confirmed Date: 11/21/1991
Program Other Id: 40-30005
Client: VERIZON PENNSYLVANIA LLC
Incident Id: 25092
Incident Desc: CLOSURE ONE 10,000 GALLON GASOLINE UST AND ONE 2,000 GALLON DIESEL UST THERE IS ARE 3-550 WASTE OIL TANK WHICH ARE A SOURCE OF CONTAMINATION BUT NOT INCLUDED IN REGISTERED TANKS.

Suspect Date: 11/21/1991
Source Of Notification: INSTL
Release Discovered: CLOS
Source Cause Of Release: TANK
Tank: 001, 002, 003
Impact Desc: Ground Water
Substance: Chlorinated Solvents
CAS RN: 75-01-4
Chemical: VINYL CHLORIDE
Comments: Not reported
Horizontal Ref Datum: WGS84
Altitude Datum: Not reported
Latitude: 41.2246
Longitude: -75.885580

AUL:
Name: WILKES BARRE WORK CTR
Address: 725 CASEY AVE
City,State,Zip: WILKES BARRE, PA 18701
Facility Id: 600801
Primary Facility Type: Storage Tank Locator
Latitude: Not reported
Longitude: Not reported
Region: Northeast Region
Client Id: Not reported
Client Name: Not reported
Incident Id / Name Description: 25092 CLOSURE ONE 10,000 GALLON GASOLINE UST AND ONE 2,000 GALLON DIESEL UST THERE IS ARE 3-550 WASTE OIL TANK WHICH ARE A SOURCE OF CONTAMINATION BUT NOT INCLUDED IN REGISTERED TANKS.
Remediation Id: N/A
Remediation Received Date: N/A
Address: 725 CASEY AVE WILKES BARRE, PA 18701

Map ID
Direction
Distance
Elevation

MAP FINDINGS

Site Database(s) EDR ID Number
EPA ID Number

WILKES BARRE WORK CTR (Continued)

S105800986

AUL Code: ENVIRONMENTAL COVENANT
Received Date: 11/04/2013
Action Date: 11/07/2013
Action: DEP SIGNED
Recorded Date: 11/21/2013
Terminated Date: Not reported
Amended Date: Not reported
Activity Use Limitation Code: Not reported
Activity Use Limitation Desc: Not reported
Aul Comment: Not reported
Internal Use EDR Field: Not reported

ARCHIVE AST:

Name: WILKES BARRE WORK CTR
Address: 725 CASEY AVE
City,State,Zip: WILKES BARRE 18701
Facility ID: 40-30005
Site ID: 580917
Client ID: 87568
Municipality: Wilkes-Barre Twp
Region Name: Not reported
Owner ID: Not reported
Owner Name: VERIZON PA LLC
Owner Phone: Not reported
Owner Address: 1500 MACCORKLE AVE SE
Owner Address 2: Not reported
Owner City,St,Zip: CHARLESTON, WV 25396-0001
Owner County Code: Not reported
Resp Party Name: VERIZON PENNSYLVANIA LLC
RP Address: 401 S HIGH ST FL 2
RP Address 2: Not reported
RP City,St,Zip: WEST CHESTER, PA 19382-3338
Regulated Exp Date: Not reported

Tank ID: 672893
Tank Sequence #: 001A
Install Date: 4/1/1987
Status: Exempt From State Law
Status Code End Date: Not reported
Capacity: 275
Substance: NMO
Tank Substance End Date: Not reported
Tank Code: AST
Inspection Code: Not reported
Last Inspection: Not reported
Substance Type: Not reported
CASRN for Hazardous Substances: 87568
Chemical Name: VERIZON PENNSYLVANIA LLC
Other Information Regarding The Tank Substance: Not reported
Undeliverable Address Ind.: N
Contact Name: PAUL L GEBHARD ENV MGR
Company: Not reported

Tank ID: 672895
Tank Sequence #: 002A
Install Date: 10/1/1989

Map ID
 Direction
 Distance
 Elevation

MAP FINDINGS

Site Database(s) EDR ID Number
 EPA ID Number

WILKES BARRE WORK CTR (Continued)

S105800986

Status: Exempt From State Law
 Status Code End Date: Not reported
 Capacity: 500
 Substance: USDOL
 Tank Substance End Date: Not reported
 Tank Code: AST
 Inspection Code: Not reported
 Last Inspection: Not reported
 Substance Type: Not reported
 CASRN for Hazardous Substances: 87568
 Chemical Name: VERIZON PENNSYLVANIA LLC
 Other Information Regarding The Tank Substance: Not reported
 Undeliverable Address Ind.: N
 Contact Name: PAUL L GEBHARD ENV MGR
 Company: Not reported

Tank ID: 672897
 Tank Sequence #: 003A
 Install Date: 10/1/1989
 Status: Exempt From State Law
 Status Code End Date: Not reported
 Capacity: 500
 Substance: USDOL
 Tank Substance End Date: Not reported
 Tank Code: AST
 Inspection Code: Not reported
 Last Inspection: Not reported
 Substance Type: Not reported
 CASRN for Hazardous Substances: 87568
 Chemical Name: VERIZON PENNSYLVANIA LLC
 Other Information Regarding The Tank Substance: Not reported
 Undeliverable Address Ind.: N
 Contact Name: PAUL L GEBHARD ENV MGR
 Company: Not reported

ORPHAN SUMMARY

Count: 3 records.

City	EDR ID	Site Name	Site Address	Zip	Database(s)
LAUREL RUN	1015736158	LIQUID CARBONIC CORP	LAUREL RUN RD	18702	SEMS-ARCHIVE
WILKES BARRE	1003887044	PP & L EMPIRE SUBSTATION PARCEL	EMPIRE STREET & CROSS LANE	18702	SEMS-ARCHIVE
WILKES BARRE	S105800986	INSALACOS SUPERMARKET	STANTON ST		PA UNREG/TANKS

GOVERNMENT RECORDS SEARCHED / DATA CURRENCY TRACKING

To maintain currency of the following federal and state databases, EDR contacts the appropriate governmental agency on a monthly or quarterly basis, as required.

Number of Days to Update: Provides confirmation that EDR is reporting records that have been updated within 90 days from the date the government agency made the information available to the public.

STANDARD ENVIRONMENTAL RECORDS

Federal NPL site list

NPL: National Priority List

National Priorities List (Superfund). The NPL is a subset of CERCLIS and identifies over 1,200 sites for priority cleanup under the Superfund Program. NPL sites may encompass relatively large areas. As such, EDR provides polygon coverage for over 1,000 NPL site boundaries produced by EPA's Environmental Photographic Interpretation Center (EPIC) and regional EPA offices.

Date of Government Version: 12/30/2020	Source: EPA
Date Data Arrived at EDR: 01/14/2021	Telephone: N/A
Date Made Active in Reports: 02/09/2021	Last EDR Contact: 03/04/2021
Number of Days to Update: 26	Next Scheduled EDR Contact: 04/12/2021
	Data Release Frequency: Quarterly

NPL Site Boundaries

Sources:

EPA's Environmental Photographic Interpretation Center (EPIC)
Telephone: 202-564-7333

EPA Region 1
Telephone 617-918-1143

EPA Region 6
Telephone: 214-655-6659

EPA Region 3
Telephone 215-814-5418

EPA Region 7
Telephone: 913-551-7247

EPA Region 4
Telephone 404-562-8033

EPA Region 8
Telephone: 303-312-6774

EPA Region 5
Telephone 312-886-6686

EPA Region 9
Telephone: 415-947-4246

EPA Region 10
Telephone 206-553-8665

Proposed NPL: Proposed National Priority List Sites

A site that has been proposed for listing on the National Priorities List through the issuance of a proposed rule in the Federal Register. EPA then accepts public comments on the site, responds to the comments, and places on the NPL those sites that continue to meet the requirements for listing.

Date of Government Version: 12/30/2020	Source: EPA
Date Data Arrived at EDR: 01/14/2021	Telephone: N/A
Date Made Active in Reports: 02/09/2021	Last EDR Contact: 03/04/2021
Number of Days to Update: 26	Next Scheduled EDR Contact: 04/12/2021
	Data Release Frequency: Quarterly

NPL LIENS: Federal Superfund Liens

Federal Superfund Liens. Under the authority granted the USEPA by CERCLA of 1980, the USEPA has the authority to file liens against real property in order to recover remedial action expenditures or when the property owner received notification of potential liability. USEPA compiles a listing of filed notices of Superfund Liens.

GOVERNMENT RECORDS SEARCHED / DATA CURRENCY TRACKING

Date of Government Version: 10/15/1991	Source: EPA
Date Data Arrived at EDR: 02/02/1994	Telephone: 202-564-4267
Date Made Active in Reports: 03/30/1994	Last EDR Contact: 08/15/2011
Number of Days to Update: 56	Next Scheduled EDR Contact: 11/28/2011
	Data Release Frequency: No Update Planned

Federal Delisted NPL site list

Delisted NPL: National Priority List Deletions

The National Oil and Hazardous Substances Pollution Contingency Plan (NCP) establishes the criteria that the EPA uses to delete sites from the NPL. In accordance with 40 CFR 300.425.(e), sites may be deleted from the NPL where no further response is appropriate.

Date of Government Version: 12/30/2020	Source: EPA
Date Data Arrived at EDR: 01/14/2021	Telephone: N/A
Date Made Active in Reports: 02/09/2021	Last EDR Contact: 03/04/2021
Number of Days to Update: 26	Next Scheduled EDR Contact: 04/12/2021
	Data Release Frequency: Quarterly

Federal CERCLIS list

FEDERAL FACILITY: Federal Facility Site Information listing

A listing of National Priority List (NPL) and Base Realignment and Closure (BRAC) sites found in the Comprehensive Environmental Response, Compensation and Liability Information System (CERCLIS) Database where EPA Federal Facilities Restoration and Reuse Office is involved in cleanup activities.

Date of Government Version: 04/03/2019	Source: Environmental Protection Agency
Date Data Arrived at EDR: 04/05/2019	Telephone: 703-603-8704
Date Made Active in Reports: 05/14/2019	Last EDR Contact: 12/23/2020
Number of Days to Update: 39	Next Scheduled EDR Contact: 04/12/2021
	Data Release Frequency: Varies

SEMS: Superfund Enterprise Management System

SEMS (Superfund Enterprise Management System) tracks hazardous waste sites, potentially hazardous waste sites, and remedial activities performed in support of EPA's Superfund Program across the United States. The list was formerly known as CERCLIS, renamed to SEMS by the EPA in 2015. The list contains data on potentially hazardous waste sites that have been reported to the USEPA by states, municipalities, private companies and private persons, pursuant to Section 103 of the Comprehensive Environmental Response, Compensation, and Liability Act (CERCLA). This dataset also contains sites which are either proposed to or on the National Priorities List (NPL) and the sites which are in the screening and assessment phase for possible inclusion on the NPL.

Date of Government Version: 12/30/2020	Source: EPA
Date Data Arrived at EDR: 01/14/2021	Telephone: 800-424-9346
Date Made Active in Reports: 02/18/2021	Last EDR Contact: 03/04/2021
Number of Days to Update: 35	Next Scheduled EDR Contact: 04/26/2021
	Data Release Frequency: Quarterly

Federal CERCLIS NFRAP site list

SEMS-ARCHIVE: Superfund Enterprise Management System Archive

GOVERNMENT RECORDS SEARCHED / DATA CURRENCY TRACKING

SEMS-ARCHIVE (Superfund Enterprise Management System Archive) tracks sites that have no further interest under the Federal Superfund Program based on available information. The list was formerly known as the CERCLIS-NFRAP, renamed to SEMS ARCHIVE by the EPA in 2015. EPA may perform a minimal level of assessment work at a site while it is archived if site conditions change and/or new information becomes available. Archived sites have been removed and archived from the inventory of SEMS sites. Archived status indicates that, to the best of EPA's knowledge, assessment at a site has been completed and that EPA has determined no further steps will be taken to list the site on the National Priorities List (NPL), unless information indicates this decision was not appropriate or other considerations require a recommendation for listing at a later time. The decision does not necessarily mean that there is no hazard associated with a given site; it only means that, based upon available information, the location is not judged to be potential NPL site.

Date of Government Version: 12/30/2020
Date Data Arrived at EDR: 01/14/2021
Date Made Active in Reports: 02/18/2021
Number of Days to Update: 35

Source: EPA
Telephone: 800-424-9346
Last EDR Contact: 03/04/2021
Next Scheduled EDR Contact: 04/26/2021
Data Release Frequency: Quarterly

Federal RCRA CORRACTS facilities list

CORRACTS: Corrective Action Report
CORRACTS identifies hazardous waste handlers with RCRA corrective action activity.

Date of Government Version: 12/14/2020
Date Data Arrived at EDR: 12/17/2020
Date Made Active in Reports: 12/22/2020
Number of Days to Update: 5

Source: EPA
Telephone: 800-424-9346
Last EDR Contact: 03/23/2021
Next Scheduled EDR Contact: 07/05/2021
Data Release Frequency: Quarterly

Federal RCRA non-CORRACTS TSD facilities list

RCRA-TSDF: RCRA - Treatment, Storage and Disposal
RCRAInfo is EPA's comprehensive information system, providing access to data supporting the Resource Conservation and Recovery Act (RCRA) of 1976 and the Hazardous and Solid Waste Amendments (HSWA) of 1984. The database includes selective information on sites which generate, transport, store, treat and/or dispose of hazardous waste as defined by the Resource Conservation and Recovery Act (RCRA). Transporters are individuals or entities that move hazardous waste from the generator offsite to a facility that can recycle, treat, store, or dispose of the waste. TSDFs treat, store, or dispose of the waste.

Date of Government Version: 12/14/2020
Date Data Arrived at EDR: 12/17/2020
Date Made Active in Reports: 12/22/2020
Number of Days to Update: 5

Source: Environmental Protection Agency
Telephone: 800-438-2474
Last EDR Contact: 03/23/2021
Next Scheduled EDR Contact: 07/05/2021
Data Release Frequency: Quarterly

Federal RCRA generators list

RCRA-LQG: RCRA - Large Quantity Generators
RCRAInfo is EPA's comprehensive information system, providing access to data supporting the Resource Conservation and Recovery Act (RCRA) of 1976 and the Hazardous and Solid Waste Amendments (HSWA) of 1984. The database includes selective information on sites which generate, transport, store, treat and/or dispose of hazardous waste as defined by the Resource Conservation and Recovery Act (RCRA). Large quantity generators (LQGs) generate over 1,000 kilograms (kg) of hazardous waste, or over 1 kg of acutely hazardous waste per month.

Date of Government Version: 12/14/2020
Date Data Arrived at EDR: 12/17/2020
Date Made Active in Reports: 12/22/2020
Number of Days to Update: 5

Source: Environmental Protection Agency
Telephone: 800-438-2474
Last EDR Contact: 03/23/2021
Next Scheduled EDR Contact: 07/05/2021
Data Release Frequency: Quarterly

GOVERNMENT RECORDS SEARCHED / DATA CURRENCY TRACKING

RCRA-SQG: RCRA - Small Quantity Generators

RCRAInfo is EPA's comprehensive information system, providing access to data supporting the Resource Conservation and Recovery Act (RCRA) of 1976 and the Hazardous and Solid Waste Amendments (HSWA) of 1984. The database includes selective information on sites which generate, transport, store, treat and/or dispose of hazardous waste as defined by the Resource Conservation and Recovery Act (RCRA). Small quantity generators (SQGs) generate between 100 kg and 1,000 kg of hazardous waste per month.

Date of Government Version: 12/14/2020
Date Data Arrived at EDR: 12/17/2020
Date Made Active in Reports: 12/22/2020
Number of Days to Update: 5

Source: Environmental Protection Agency
Telephone: 800-438-2474
Last EDR Contact: 03/23/2021
Next Scheduled EDR Contact: 07/05/2021
Data Release Frequency: Quarterly

RCRA-VSQG: RCRA - Very Small Quantity Generators (Formerly Conditionally Exempt Small Quantity Generators)

RCRAInfo is EPA's comprehensive information system, providing access to data supporting the Resource Conservation and Recovery Act (RCRA) of 1976 and the Hazardous and Solid Waste Amendments (HSWA) of 1984. The database includes selective information on sites which generate, transport, store, treat and/or dispose of hazardous waste as defined by the Resource Conservation and Recovery Act (RCRA). Very small quantity generators (VSQGs) generate less than 100 kg of hazardous waste, or less than 1 kg of acutely hazardous waste per month.

Date of Government Version: 12/14/2020
Date Data Arrived at EDR: 12/17/2020
Date Made Active in Reports: 12/22/2020
Number of Days to Update: 5

Source: Environmental Protection Agency
Telephone: 800-438-2474
Last EDR Contact: 03/23/2021
Next Scheduled EDR Contact: 07/05/2021
Data Release Frequency: Quarterly

Federal institutional controls / engineering controls registries

LUCIS: Land Use Control Information System

LUCIS contains records of land use control information pertaining to the former Navy Base Realignment and Closure properties.

Date of Government Version: 02/09/2021
Date Data Arrived at EDR: 02/11/2021
Date Made Active in Reports: 03/22/2021
Number of Days to Update: 39

Source: Department of the Navy
Telephone: 843-820-7326
Last EDR Contact: 02/08/2021
Next Scheduled EDR Contact: 05/24/2021
Data Release Frequency: Varies

US ENG CONTROLS: Engineering Controls Sites List

A listing of sites with engineering controls in place. Engineering controls include various forms of caps, building foundations, liners, and treatment methods to create pathway elimination for regulated substances to enter environmental media or effect human health.

Date of Government Version: 10/28/2020
Date Data Arrived at EDR: 11/05/2020
Date Made Active in Reports: 11/18/2020
Number of Days to Update: 13

Source: Environmental Protection Agency
Telephone: 703-603-0695
Last EDR Contact: 02/23/2021
Next Scheduled EDR Contact: 06/06/2021
Data Release Frequency: Varies

US INST CONTROLS: Institutional Controls Sites List

A listing of sites with institutional controls in place. Institutional controls include administrative measures, such as groundwater use restrictions, construction restrictions, property use restrictions, and post remediation care requirements intended to prevent exposure to contaminants remaining on site. Deed restrictions are generally required as part of the institutional controls.

Date of Government Version: 10/28/2020
Date Data Arrived at EDR: 11/05/2020
Date Made Active in Reports: 11/18/2020
Number of Days to Update: 13

Source: Environmental Protection Agency
Telephone: 703-603-0695
Last EDR Contact: 02/23/2021
Next Scheduled EDR Contact: 06/06/2021
Data Release Frequency: Varies

GOVERNMENT RECORDS SEARCHED / DATA CURRENCY TRACKING

Federal ERNS list

ERNS: Emergency Response Notification System
Emergency Response Notification System. ERNS records and stores information on reported releases of oil and hazardous substances.

Date of Government Version: 12/14/2020	Source: National Response Center, United States Coast Guard
Date Data Arrived at EDR: 12/15/2020	Telephone: 202-267-2180
Date Made Active in Reports: 12/22/2020	Last EDR Contact: 12/15/2020
Number of Days to Update: 7	Next Scheduled EDR Contact: 07/05/2021
	Data Release Frequency: Quarterly

State- and tribal - equivalent NPL

SHWS: Hazardous Sites Cleanup Act Site List
The Hazardous Sites Cleanup Act Site List includes sites listed on PA Priority List, sites delisted from PA Priority List, Interim Response Completed sites, and Sites Being Studied or Response Being Planned.

Date of Government Version: 10/12/2020	Source: Department Environmental Protection
Date Data Arrived at EDR: 10/13/2020	Telephone: 717-783-7816
Date Made Active in Reports: 01/04/2021	Last EDR Contact: 01/13/2021
Number of Days to Update: 83	Next Scheduled EDR Contact: 04/26/2021
	Data Release Frequency: Quarterly

HSCA: HSCA Remedial Sites Listing

A list of remedial sites on the PA Priority List. This is the PA state equivalent of the federal NPL superfund list.

Date of Government Version: 06/30/2019	Source: Department of Environmental Protection
Date Data Arrived at EDR: 04/22/2020	Telephone: 717-783-7816
Date Made Active in Reports: 07/09/2020	Last EDR Contact: 01/15/2021
Number of Days to Update: 78	Next Scheduled EDR Contact: 04/26/2021
	Data Release Frequency: Annually

State and tribal landfill and/or solid waste disposal site lists

SWF/LF: Operating Facilities

The listing includes Municipal Waste Landfills, Construction/Demolition Waste Landfills and Waste-to-Energy Facilities.

Date of Government Version: 11/13/2020	Source: Department of Environmental Protection
Date Data Arrived at EDR: 11/18/2020	Telephone: 717-787-7564
Date Made Active in Reports: 02/05/2021	Last EDR Contact: 02/17/2021
Number of Days to Update: 79	Next Scheduled EDR Contact: 05/31/2021
	Data Release Frequency: Semi-Annually

State and tribal leaking storage tank lists

LAST: Storage Tank Release Sites

Leaking Aboveground Storage Tank Incident Reports.

Date of Government Version: 12/01/2020	Source: Department of Environmental Protection
Date Data Arrived at EDR: 12/09/2020	Telephone: 717-783-7509
Date Made Active in Reports: 02/25/2021	Last EDR Contact: 03/10/2021
Number of Days to Update: 78	Next Scheduled EDR Contact: 06/21/2021
	Data Release Frequency: Quarterly

LUST: Storage Tank Release Sites

Leaking Underground Storage Tank Incident Reports. LUST records contain an inventory of reported leaking underground storage tank incidents. Not all states maintain these records, and the information stored varies by state.

GOVERNMENT RECORDS SEARCHED / DATA CURRENCY TRACKING

Date of Government Version: 12/01/2020	Source: Department of Environmental Protection
Date Data Arrived at EDR: 12/09/2020	Telephone: 717-783-7509
Date Made Active in Reports: 02/25/2021	Last EDR Contact: 03/10/2021
Number of Days to Update: 78	Next Scheduled EDR Contact: 06/21/2021
	Data Release Frequency: Quarterly

INDIAN LUST R6: Leaking Underground Storage Tanks on Indian Land

LUSTs on Indian land in New Mexico and Oklahoma.

Date of Government Version: 04/08/2020	Source: EPA Region 6
Date Data Arrived at EDR: 05/20/2020	Telephone: 214-665-6597
Date Made Active in Reports: 08/12/2020	Last EDR Contact: 12/16/2020
Number of Days to Update: 84	Next Scheduled EDR Contact: 05/03/2021
	Data Release Frequency: Varies

INDIAN LUST R5: Leaking Underground Storage Tanks on Indian Land

Leaking underground storage tanks located on Indian Land in Michigan, Minnesota and Wisconsin.

Date of Government Version: 10/07/2020	Source: EPA, Region 5
Date Data Arrived at EDR: 12/16/2020	Telephone: 312-886-7439
Date Made Active in Reports: 03/12/2021	Last EDR Contact: 12/16/2020
Number of Days to Update: 86	Next Scheduled EDR Contact: 05/03/2021
	Data Release Frequency: Varies

INDIAN LUST R10: Leaking Underground Storage Tanks on Indian Land

LUSTs on Indian land in Alaska, Idaho, Oregon and Washington.

Date of Government Version: 11/12/2020	Source: EPA Region 10
Date Data Arrived at EDR: 12/16/2020	Telephone: 206-553-2857
Date Made Active in Reports: 03/12/2021	Last EDR Contact: 12/16/2020
Number of Days to Update: 86	Next Scheduled EDR Contact: 05/03/2021
	Data Release Frequency: Varies

INDIAN LUST R9: Leaking Underground Storage Tanks on Indian Land

LUSTs on Indian land in Arizona, California, New Mexico and Nevada

Date of Government Version: 10/01/2020	Source: Environmental Protection Agency
Date Data Arrived at EDR: 12/16/2020	Telephone: 415-972-3372
Date Made Active in Reports: 03/12/2021	Last EDR Contact: 12/16/2020
Number of Days to Update: 86	Next Scheduled EDR Contact: 05/03/2021
	Data Release Frequency: Varies

INDIAN LUST R8: Leaking Underground Storage Tanks on Indian Land

LUSTs on Indian land in Colorado, Montana, North Dakota, South Dakota, Utah and Wyoming.

Date of Government Version: 10/09/2020	Source: EPA Region 8
Date Data Arrived at EDR: 12/16/2020	Telephone: 303-312-6271
Date Made Active in Reports: 03/12/2021	Last EDR Contact: 12/16/2020
Number of Days to Update: 86	Next Scheduled EDR Contact: 05/03/2021
	Data Release Frequency: Varies

INDIAN LUST R7: Leaking Underground Storage Tanks on Indian Land

LUSTs on Indian land in Iowa, Kansas, and Nebraska

Date of Government Version: 09/30/2020	Source: EPA Region 7
Date Data Arrived at EDR: 12/22/2020	Telephone: 913-551-7003
Date Made Active in Reports: 03/12/2021	Last EDR Contact: 12/16/2020
Number of Days to Update: 80	Next Scheduled EDR Contact: 05/03/2021
	Data Release Frequency: Varies

GOVERNMENT RECORDS SEARCHED / DATA CURRENCY TRACKING

INDIAN LUST R1: Leaking Underground Storage Tanks on Indian Land
A listing of leaking underground storage tank locations on Indian Land.

Date of Government Version: 10/01/2020	Source: EPA Region 1
Date Data Arrived at EDR: 12/16/2020	Telephone: 617-918-1313
Date Made Active in Reports: 03/12/2021	Last EDR Contact: 12/16/2020
Number of Days to Update: 86	Next Scheduled EDR Contact: 05/03/2021
	Data Release Frequency: Varies

INDIAN LUST R4: Leaking Underground Storage Tanks on Indian Land
LUSTs on Indian land in Florida, Mississippi and North Carolina.

Date of Government Version: 10/02/2020	Source: EPA Region 4
Date Data Arrived at EDR: 12/18/2020	Telephone: 404-562-8677
Date Made Active in Reports: 03/12/2021	Last EDR Contact: 12/16/2020
Number of Days to Update: 84	Next Scheduled EDR Contact: 05/03/2021
	Data Release Frequency: Varies

UNREG LTANKS: Unregulated Tank Cases

Leaking storage tank cases from unregulated storage tanks.

Date of Government Version: 04/12/2002	Source: Department of Environmental Protection
Date Data Arrived at EDR: 08/14/2003	Telephone: 717-783-7509
Date Made Active in Reports: 08/29/2003	Last EDR Contact: 08/14/2003
Number of Days to Update: 15	Next Scheduled EDR Contact: N/A
	Data Release Frequency: No Update Planned

State and tribal registered storage tank lists

FEMA UST: Underground Storage Tank Listing

A listing of all FEMA owned underground storage tanks.

Date of Government Version: 01/29/2021	Source: FEMA
Date Data Arrived at EDR: 02/17/2021	Telephone: 202-646-5797
Date Made Active in Reports: 03/22/2021	Last EDR Contact: 01/04/2021
Number of Days to Update: 33	Next Scheduled EDR Contact: 04/19/2021
	Data Release Frequency: Varies

UST: Listing of Pennsylvania Regulated Underground Storage Tanks

Registered Underground Storage Tanks. UST's are regulated under Subtitle I of the Resource Conservation and Recovery Act (RCRA) and must be registered with the state department responsible for administering the UST program. Available information varies by state program.

Date of Government Version: 12/01/2020	Source: Department of Environmental Protection
Date Data Arrived at EDR: 12/09/2020	Telephone: 717-772-5599
Date Made Active in Reports: 02/24/2021	Last EDR Contact: 03/10/2021
Number of Days to Update: 77	Next Scheduled EDR Contact: 06/21/2021
	Data Release Frequency: Varies

AST: Listing of Pennsylvania Regulated Aboveground Storage Tanks

Registered Aboveground Storage Tanks.

Date of Government Version: 12/01/2020	Source: Department of Environmental Protection
Date Data Arrived at EDR: 12/09/2020	Telephone: 717-772-5599
Date Made Active in Reports: 02/24/2021	Last EDR Contact: 03/10/2021
Number of Days to Update: 77	Next Scheduled EDR Contact: 06/21/2021
	Data Release Frequency: Varies

INDIAN UST R4: Underground Storage Tanks on Indian Land

The Indian Underground Storage Tank (UST) database provides information about underground storage tanks on Indian land in EPA Region 4 (Alabama, Florida, Georgia, Kentucky, Mississippi, North Carolina, South Carolina, Tennessee and Tribal Nations)

GOVERNMENT RECORDS SEARCHED / DATA CURRENCY TRACKING

Date of Government Version: 10/02/2020	Source: EPA Region 4
Date Data Arrived at EDR: 12/18/2020	Telephone: 404-562-9424
Date Made Active in Reports: 03/12/2021	Last EDR Contact: 12/16/2020
Number of Days to Update: 84	Next Scheduled EDR Contact: 05/03/2021
	Data Release Frequency: Varies

INDIAN UST R10: Underground Storage Tanks on Indian Land

The Indian Underground Storage Tank (UST) database provides information about underground storage tanks on Indian land in EPA Region 10 (Alaska, Idaho, Oregon, Washington, and Tribal Nations).

Date of Government Version: 11/12/2020	Source: EPA Region 10
Date Data Arrived at EDR: 12/16/2020	Telephone: 206-553-2857
Date Made Active in Reports: 03/12/2021	Last EDR Contact: 12/15/2020
Number of Days to Update: 86	Next Scheduled EDR Contact: 05/03/2021
	Data Release Frequency: Varies

INDIAN UST R1: Underground Storage Tanks on Indian Land

The Indian Underground Storage Tank (UST) database provides information about underground storage tanks on Indian land in EPA Region 1 (Connecticut, Maine, Massachusetts, New Hampshire, Rhode Island, Vermont and ten Tribal Nations).

Date of Government Version: 10/01/2020	Source: EPA, Region 1
Date Data Arrived at EDR: 12/16/2020	Telephone: 617-918-1313
Date Made Active in Reports: 03/12/2021	Last EDR Contact: 12/16/2020
Number of Days to Update: 86	Next Scheduled EDR Contact: 05/03/2021
	Data Release Frequency: Varies

INDIAN UST R9: Underground Storage Tanks on Indian Land

The Indian Underground Storage Tank (UST) database provides information about underground storage tanks on Indian land in EPA Region 9 (Arizona, California, Hawaii, Nevada, the Pacific Islands, and Tribal Nations).

Date of Government Version: 10/01/2020	Source: EPA Region 9
Date Data Arrived at EDR: 12/16/2020	Telephone: 415-972-3368
Date Made Active in Reports: 03/12/2021	Last EDR Contact: 12/16/2020
Number of Days to Update: 86	Next Scheduled EDR Contact: 05/03/2021
	Data Release Frequency: Varies

INDIAN UST R7: Underground Storage Tanks on Indian Land

The Indian Underground Storage Tank (UST) database provides information about underground storage tanks on Indian land in EPA Region 7 (Iowa, Kansas, Missouri, Nebraska, and 9 Tribal Nations).

Date of Government Version: 09/30/2020	Source: EPA Region 7
Date Data Arrived at EDR: 12/22/2020	Telephone: 913-551-7003
Date Made Active in Reports: 03/12/2021	Last EDR Contact: 12/16/2020
Number of Days to Update: 80	Next Scheduled EDR Contact: 05/03/2021
	Data Release Frequency: Varies

INDIAN UST R5: Underground Storage Tanks on Indian Land

The Indian Underground Storage Tank (UST) database provides information about underground storage tanks on Indian land in EPA Region 5 (Michigan, Minnesota and Wisconsin and Tribal Nations).

Date of Government Version: 10/07/2020	Source: EPA Region 5
Date Data Arrived at EDR: 12/16/2020	Telephone: 312-886-6136
Date Made Active in Reports: 03/12/2021	Last EDR Contact: 12/16/2020
Number of Days to Update: 86	Next Scheduled EDR Contact: 05/03/2021
	Data Release Frequency: Varies

INDIAN UST R6: Underground Storage Tanks on Indian Land

The Indian Underground Storage Tank (UST) database provides information about underground storage tanks on Indian land in EPA Region 6 (Louisiana, Arkansas, Oklahoma, New Mexico, Texas and 65 Tribes).

GOVERNMENT RECORDS SEARCHED / DATA CURRENCY TRACKING

Date of Government Version: 04/08/2020
Date Data Arrived at EDR: 05/20/2020
Date Made Active in Reports: 08/12/2020
Number of Days to Update: 84

Source: EPA Region 6
Telephone: 214-665-7591
Last EDR Contact: 12/16/2020
Next Scheduled EDR Contact: 05/03/2021
Data Release Frequency: Varies

INDIAN UST R8: Underground Storage Tanks on Indian Land
The Indian Underground Storage Tank (UST) database provides information about underground storage tanks on Indian land in EPA Region 8 (Colorado, Montana, North Dakota, South Dakota, Utah, Wyoming and 27 Tribal Nations).

Date of Government Version: 10/09/2020
Date Data Arrived at EDR: 12/16/2020
Date Made Active in Reports: 03/12/2021
Number of Days to Update: 86

Source: EPA Region 8
Telephone: 303-312-6137
Last EDR Contact: 12/16/2020
Next Scheduled EDR Contact: 05/03/2021
Data Release Frequency: Varies

State and tribal institutional control / engineering control registries

ENG CONTROLS: Engineering Controls Site Listing

Under the Land Recycling Act (Act 2) persons who perform a site cleanup using the site-specific standard or the special industrial area standard may use engineering or institutional controls as part of the response action. Engineering controls include various forms of caps, building foundations, liners, and treatment methods to create pathway elimination for regulated substances to enter environmental media or effect human health.

Date of Government Version: 05/15/2008
Date Data Arrived at EDR: 05/16/2008
Date Made Active in Reports: 06/12/2008
Number of Days to Update: 27

Source: Department of Environmental Protection
Telephone: 717-783-9470
Last EDR Contact: 01/12/2021
Next Scheduled EDR Contact: 04/26/2021
Data Release Frequency: No Update Planned

AUL: Environmental Covenants Listing

A listing of sites with environmental covenants.

Date of Government Version: 10/12/2020
Date Data Arrived at EDR: 10/13/2020
Date Made Active in Reports: 01/04/2021
Number of Days to Update: 83

Source: Department of Environmental Protection
Telephone: 717-783-7509
Last EDR Contact: 01/13/2021
Next Scheduled EDR Contact: 04/16/2021
Data Release Frequency: Quarterly

INST CONTROL: Institutional Controls Site Listing

Under the Land Recycling Act (Act 2) persons who perform a site cleanup using the site-specific standard or the special industrial area standard may use engineering or institutional controls as part of the response action. Institutional controls include administrative measures, such as groundwater use restrictions, construction restrictions, property use restrictions, and post remediation care requirements intended to prevent exposure to contaminants remaining on site. Deed restrictions are generally required as part of the institutional controls.

Date of Government Version: 05/15/2008
Date Data Arrived at EDR: 05/16/2008
Date Made Active in Reports: 06/12/2008
Number of Days to Update: 27

Source: Department of Environmental Protection
Telephone: 717-783-9470
Last EDR Contact: 01/12/2021
Next Scheduled EDR Contact: 04/26/2021
Data Release Frequency: No Update Planned

State and tribal voluntary cleanup sites

VCP: Voluntary Cleanup Program Sites

The VCP listings included Completed Sites, Sites in Progress and Act 2 Non-Use Aquifer Determinations Sites. Formerly known as the Act 2, the Land Recycling Program encourages the voluntary cleanup and reuse of contaminated commercial and industrial sites.

GOVERNMENT RECORDS SEARCHED / DATA CURRENCY TRACKING

Date of Government Version: 01/05/2021
Date Data Arrived at EDR: 01/06/2021
Date Made Active in Reports: 03/18/2021
Number of Days to Update: 71

Source: Department of Environmental Protection
Telephone: 717-783-2388
Last EDR Contact: 01/06/2021
Next Scheduled EDR Contact: 04/19/2021
Data Release Frequency: Quarterly

INDIAN VCP R1: Voluntary Cleanup Priority Listing

A listing of voluntary cleanup priority sites located on Indian Land located in Region 1.

Date of Government Version: 07/27/2015
Date Data Arrived at EDR: 09/29/2015
Date Made Active in Reports: 02/18/2016
Number of Days to Update: 142

Source: EPA, Region 1
Telephone: 617-918-1102
Last EDR Contact: 03/22/2021
Next Scheduled EDR Contact: 07/05/2021
Data Release Frequency: Varies

INDIAN VCP R7: Voluntary Cleanup Priority Listing

A listing of voluntary cleanup priority sites located on Indian Land located in Region 7.

Date of Government Version: 03/20/2008
Date Data Arrived at EDR: 04/22/2008
Date Made Active in Reports: 05/19/2008
Number of Days to Update: 27

Source: EPA, Region 7
Telephone: 913-551-7365
Last EDR Contact: 04/20/2009
Next Scheduled EDR Contact: 07/20/2009
Data Release Frequency: Varies

State and tribal Brownfields sites

BROWNFIELDS: Brownfields Sites

Brownfields are generally defined as abandoned or underused industrial or commercial properties where redevelopment is complicated by actual or perceived environmental contamination. Brownfields vary in size, location, age and past use. They can range from a small, abandoned corner gas station to a large, multi-acre former manufacturing plant that has been closed for years.

Date of Government Version: 10/12/2020
Date Data Arrived at EDR: 10/13/2020
Date Made Active in Reports: 01/04/2021
Number of Days to Update: 83

Source: Department of Environmental Protection
Telephone: 717-783-1566
Last EDR Contact: 01/13/2021
Next Scheduled EDR Contact: 04/26/2021
Data Release Frequency: Quarterly

ADDITIONAL ENVIRONMENTAL RECORDS

Local Brownfield lists

US BROWNFIELDS: A Listing of Brownfields Sites

Brownfields are real property, the expansion, redevelopment, or reuse of which may be complicated by the presence or potential presence of a hazardous substance, pollutant, or contaminant. Cleaning up and reinvesting in these properties takes development pressures off of undeveloped, open land, and both improves and protects the environment. Assessment, Cleanup and Redevelopment Exchange System (ACRES) stores information reported by EPA Brownfields grant recipients on brownfields properties assessed or cleaned up with grant funding as well as information on Targeted Brownfields Assessments performed by EPA Regions. A listing of ACRES Brownfield sites is obtained from Cleanups in My Community. Cleanups in My Community provides information on Brownfields properties for which information is reported back to EPA, as well as areas served by Brownfields grant programs.

Date of Government Version: 12/11/2020
Date Data Arrived at EDR: 12/11/2020
Date Made Active in Reports: 03/02/2021
Number of Days to Update: 81

Source: Environmental Protection Agency
Telephone: 202-566-2777
Last EDR Contact: 03/16/2021
Next Scheduled EDR Contact: 06/28/2021
Data Release Frequency: Semi-Annually

Local Lists of Landfill / Solid Waste Disposal Sites

GOVERNMENT RECORDS SEARCHED / DATA CURRENCY TRACKING

HIST LF INACTIVE: Inactive Facilities List

A listing of inactive non-hazardous facilities (10000 & 300000 series). This listing is no longer updated or maintained by the Department of Environmental Protection. At the time the listing was available, the DEP's name was the Department of Environmental Resources.

Date of Government Version: 12/20/1994	Source: Department of Environmental Protection
Date Data Arrived at EDR: 07/12/2005	Telephone: 717-787-7381
Date Made Active in Reports: 08/11/2005	Last EDR Contact: 06/21/2005
Number of Days to Update: 30	Next Scheduled EDR Contact: 12/19/2005
	Data Release Frequency: No Update Planned

HIST LF ALI: Abandoned Landfill Inventory

The report provides facility information recorded in the Pennsylvania Department of Environmental Protection ALI database. Some of this information has been abstracted from old records and may not accurately reflect the current conditions and status at these facilities

Date of Government Version: 01/04/2005	Source: Department of Environmental Protection
Date Data Arrived at EDR: 01/04/2005	Telephone: 717-787-7564
Date Made Active in Reports: 02/04/2005	Last EDR Contact: 11/26/2012
Number of Days to Update: 31	Next Scheduled EDR Contact: 03/11/2013
	Data Release Frequency: Varies

HIST LF INVENTORY: Facility Inventory

A listing of solid waste facilities. This listing is no longer updated or maintained by the Department of Environmental Protection. At the time the listing was available, the DEP's name was the Department of Environmental Resources.

Date of Government Version: 06/02/1999	Source: Department of Environmental Protection
Date Data Arrived at EDR: 07/12/2005	Telephone: 717-787-7381
Date Made Active in Reports: 08/11/2005	Last EDR Contact: 09/19/2005
Number of Days to Update: 30	Next Scheduled EDR Contact: 12/19/2005
	Data Release Frequency: No Update Planned

INDIAN ODI: Report on the Status of Open Dumps on Indian Lands

Location of open dumps on Indian land.

Date of Government Version: 12/31/1998	Source: Environmental Protection Agency
Date Data Arrived at EDR: 12/03/2007	Telephone: 703-308-8245
Date Made Active in Reports: 01/24/2008	Last EDR Contact: 01/25/2021
Number of Days to Update: 52	Next Scheduled EDR Contact: 05/10/2021
	Data Release Frequency: Varies

DEBRIS REGION 9: Torres Martinez Reservation Illegal Dump Site Locations

A listing of illegal dump sites location on the Torres Martinez Indian Reservation located in eastern Riverside County and northern Imperial County, California.

Date of Government Version: 01/12/2009	Source: EPA, Region 9
Date Data Arrived at EDR: 05/07/2009	Telephone: 415-947-4219
Date Made Active in Reports: 09/21/2009	Last EDR Contact: 01/19/2021
Number of Days to Update: 137	Next Scheduled EDR Contact: 05/03/2021
	Data Release Frequency: No Update Planned

ODI: Open Dump Inventory

An open dump is defined as a disposal facility that does not comply with one or more of the Part 257 or Part 258 Subtitle D Criteria.

Date of Government Version: 06/30/1985	Source: Environmental Protection Agency
Date Data Arrived at EDR: 08/09/2004	Telephone: 800-424-9346
Date Made Active in Reports: 09/17/2004	Last EDR Contact: 06/09/2004
Number of Days to Update: 39	Next Scheduled EDR Contact: N/A
	Data Release Frequency: No Update Planned

GOVERNMENT RECORDS SEARCHED / DATA CURRENCY TRACKING

IHS OPEN DUMPS: Open Dumps on Indian Land

A listing of all open dumps located on Indian Land in the United States.

Date of Government Version: 04/01/2014	Source: Department of Health & Human Services, Indian Health Service
Date Data Arrived at EDR: 08/06/2014	Telephone: 301-443-1452
Date Made Active in Reports: 01/29/2015	Last EDR Contact: 01/29/2021
Number of Days to Update: 176	Next Scheduled EDR Contact: 05/10/2021
	Data Release Frequency: Varies

Local Lists of Hazardous waste / Contaminated Sites

US HIST CDL: National Clandestine Laboratory Register

A listing of clandestine drug lab locations that have been removed from the DEAs National Clandestine Laboratory Register.

Date of Government Version: 12/07/2020	Source: Drug Enforcement Administration
Date Data Arrived at EDR: 12/09/2020	Telephone: 202-307-1000
Date Made Active in Reports: 03/02/2021	Last EDR Contact: 02/22/2021
Number of Days to Update: 83	Next Scheduled EDR Contact: 06/06/2021
	Data Release Frequency: No Update Planned

US CDL: Clandestine Drug Labs

A listing of clandestine drug lab locations. The U.S. Department of Justice ("the Department") provides this web site as a public service. It contains addresses of some locations where law enforcement agencies reported they found chemicals or other items that indicated the presence of either clandestine drug laboratories or dumpsites. In most cases, the source of the entries is not the Department, and the Department has not verified the entry and does not guarantee its accuracy. Members of the public must verify the accuracy of all entries by, for example, contacting local law enforcement and local health departments.

Date of Government Version: 12/07/2020	Source: Drug Enforcement Administration
Date Data Arrived at EDR: 12/09/2020	Telephone: 202-307-1000
Date Made Active in Reports: 03/02/2021	Last EDR Contact: 02/22/2021
Number of Days to Update: 83	Next Scheduled EDR Contact: 06/06/2021
	Data Release Frequency: Quarterly

PFAS: Sites With Known PFAS Contamination

Perfluoroalkyl and polyfluoroalkyl substances (PFAS) are man-made chemicals, are resistant to heat, water and oil, and persist in the environment and the human body. PFAS are not found naturally in the environment. They have been used to make cookware, carpets, clothing, fabrics for furniture, paper packaging for food, and other materials that are resistant to water, grease, or stains. They are also used in firefighting foams and in a number of industrial processes.

Date of Government Version: 11/13/2020	Source: Department of Environmental Protection
Date Data Arrived at EDR: 11/13/2020	Telephone: 717-787-4728
Date Made Active in Reports: 02/01/2021	Last EDR Contact: 03/15/2021
Number of Days to Update: 80	Next Scheduled EDR Contact: 06/28/2021
	Data Release Frequency: Varies

Local Lists of Registered Storage Tanks

ARCHIVE UST: Archived Underground Storage Tank Sites

The list includes tanks storing highly hazardous substances that were removed from the DEP's Storage Tank Information database because of the Department's policy on sensitive information. The list also may include tanks that are removed or permanently closed.

Date of Government Version: 12/01/2020	Source: Department of Environmental Protection
Date Data Arrived at EDR: 12/09/2020	Telephone: 717-772-5599
Date Made Active in Reports: 02/25/2021	Last EDR Contact: 03/10/2021
Number of Days to Update: 78	Next Scheduled EDR Contact: 06/21/2021
	Data Release Frequency: Varies

GOVERNMENT RECORDS SEARCHED / DATA CURRENCY TRACKING

ARCHIVE AST: Archived Aboveground Storage Tank Sites

The list includes aboveground tanks with a capacity greater than 21,000 gallons that were removed from the DEP's Storage Tank Information database because of the Department's policy on sensitive information. The list also may include tanks that are removed or permanently closed.

Date of Government Version: 12/01/2020	Source: Department of Environmental Protection
Date Data Arrived at EDR: 12/09/2020	Telephone: 717-772-5599
Date Made Active in Reports: 02/25/2021	Last EDR Contact: 03/10/2021
Number of Days to Update: 78	Next Scheduled EDR Contact: 06/21/2021
	Data Release Frequency: Varies

Local Land Records

LIENS 2: CERCLA Lien Information

A Federal CERCLA ("Superfund") lien can exist by operation of law at any site or property at which EPA has spent Superfund monies. These monies are spent to investigate and address releases and threatened releases of contamination. CERCLIS provides information as to the identity of these sites and properties.

Date of Government Version: 12/30/2020	Source: Environmental Protection Agency
Date Data Arrived at EDR: 01/14/2021	Telephone: 202-564-6023
Date Made Active in Reports: 02/18/2021	Last EDR Contact: 03/04/2021
Number of Days to Update: 35	Next Scheduled EDR Contact: 04/12/2021
	Data Release Frequency: Semi-Annually

ACT 2-DEED: Act 2-Deed Acknowledgment Sites

This listing pertains to sites where the Department has approved a cleanup requiring a deed acknowledgment under Act 2. This list includes sites remediated to a non-residential Statewide health standard (Section 303(g)); all sites demonstrating attainment of a Site-specific standard (Section 304(m)); and sites being remediated as a special industrial area (Section 305(g)). Persons who remediated a site to a standard that requires a deed acknowledgment shall comply with the requirements of the Solid Waste Management Act or the Hazardous Sites Cleanup Act, as referenced in Act 2. These statutes require a property description section in the deed concerning the hazardous substance disposal on the site. The location of disposed hazardous substances and a description of the type of hazardous substances disposed on the site shall be included in the deed acknowledgment. A deed acknowledgment is required at the time of conveyance of the property.

Date of Government Version: 04/23/2010	Source: Department of Environmental Protection
Date Data Arrived at EDR: 04/28/2010	Telephone: 717-783-9470
Date Made Active in Reports: 04/30/2010	Last EDR Contact: 07/22/2011
Number of Days to Update: 2	Next Scheduled EDR Contact: 11/07/2011
	Data Release Frequency: Varies

Records of Emergency Release Reports

HMIRS: Hazardous Materials Information Reporting System

Hazardous Materials Incident Report System. HMIRS contains hazardous material spill incidents reported to DOT.

Date of Government Version: 12/16/2020	Source: U.S. Department of Transportation
Date Data Arrived at EDR: 12/17/2020	Telephone: 202-366-4555
Date Made Active in Reports: 03/12/2021	Last EDR Contact: 03/24/2021
Number of Days to Update: 85	Next Scheduled EDR Contact: 07/05/2021
	Data Release Frequency: Quarterly

SPILLS: State spills

A listing of hazardous material incidents.

Date of Government Version: 01/21/2021	Source: DEP, Emergency Response
Date Data Arrived at EDR: 01/22/2021	Telephone: 717-787-5715
Date Made Active in Reports: 02/02/2021	Last EDR Contact: 01/19/2021
Number of Days to Update: 11	Next Scheduled EDR Contact: 04/19/2021
	Data Release Frequency: Semi-Annually

GOVERNMENT RECORDS SEARCHED / DATA CURRENCY TRACKING

Other Ascertainable Records

RCRA NonGen / NLR: RCRA - Non Generators / No Longer Regulated

RCRAInfo is EPA's comprehensive information system, providing access to data supporting the Resource Conservation and Recovery Act (RCRA) of 1976 and the Hazardous and Solid Waste Amendments (HSWA) of 1984. The database includes selective information on sites which generate, transport, store, treat and/or dispose of hazardous waste as defined by the Resource Conservation and Recovery Act (RCRA). Non-Generators do not presently generate hazardous waste.

Date of Government Version: 12/14/2020	Source: Environmental Protection Agency
Date Data Arrived at EDR: 12/17/2020	Telephone: 800-438-2474
Date Made Active in Reports: 12/22/2020	Last EDR Contact: 03/23/2021
Number of Days to Update: 5	Next Scheduled EDR Contact: 07/05/2021
	Data Release Frequency: Quarterly

FCUDS: Formerly Used Defense Sites

The listing includes locations of Formerly Used Defense Sites properties where the US Army Corps of Engineers is actively working or will take necessary cleanup actions.

Date of Government Version: 09/29/2020	Source: U.S. Army Corps of Engineers
Date Data Arrived at EDR: 11/17/2020	Telephone: 202-528-4285
Date Made Active in Reports: 01/25/2021	Last EDR Contact: 02/17/2021
Number of Days to Update: 69	Next Scheduled EDR Contact: 05/31/2021
	Data Release Frequency: Varies

DOD: Department of Defense Sites

This data set consists of federally owned or administered lands, administered by the Department of Defense, that have any area equal to or greater than 640 acres of the United States, Puerto Rico, and the U.S. Virgin Islands.

Date of Government Version: 12/31/2005	Source: USGS
Date Data Arrived at EDR: 11/10/2006	Telephone: 888-275-8747
Date Made Active in Reports: 01/11/2007	Last EDR Contact: 01/15/2021
Number of Days to Update: 62	Next Scheduled EDR Contact: 04/26/2021
	Data Release Frequency: Semi-Annually

FEDLAND: Federal and Indian Lands

Federally and Indian administrated lands of the United States. Lands included are administrated by: Army Corps of Engineers, Bureau of Reclamation, National Wild and Scenic River, National Wildlife Refuge, Public Domain Land, Wilderness, Wilderness Study Area, Wildlife Management Area, Bureau of Indian Affairs, Bureau of Land Management, Department of Justice, Forest Service, Fish and Wildlife Service, National Park Service.

Date of Government Version: 04/02/2018	Source: U.S. Geological Survey
Date Data Arrived at EDR: 04/11/2018	Telephone: 888-275-8747
Date Made Active in Reports: 11/06/2019	Last EDR Contact: 01/07/2021
Number of Days to Update: 574	Next Scheduled EDR Contact: 04/19/2021
	Data Release Frequency: N/A

SCRD DRYCLEANERS: State Coalition for Remediation of Drycleaners Listing

The State Coalition for Remediation of Drycleaners was established in 1998, with support from the U.S. EPA Office of Superfund Remediation and Technology Innovation. It is comprised of representatives of states with established drycleaner remediation programs. Currently the member states are Alabama, Connecticut, Florida, Illinois, Kansas, Minnesota, Missouri, North Carolina, Oregon, South Carolina, Tennessee, Texas, and Wisconsin.

Date of Government Version: 01/01/2017	Source: Environmental Protection Agency
Date Data Arrived at EDR: 02/03/2017	Telephone: 615-532-8599
Date Made Active in Reports: 04/07/2017	Last EDR Contact: 02/09/2021
Number of Days to Update: 63	Next Scheduled EDR Contact: 05/24/2021
	Data Release Frequency: Varies

GOVERNMENT RECORDS SEARCHED / DATA CURRENCY TRACKING

US FIN ASSUR: Financial Assurance Information

All owners and operators of facilities that treat, store, or dispose of hazardous waste are required to provide proof that they will have sufficient funds to pay for the clean up, closure, and post-closure care of their facilities.

Date of Government Version: 12/14/2020	Source: Environmental Protection Agency
Date Data Arrived at EDR: 12/17/2020	Telephone: 202-566-1917
Date Made Active in Reports: 03/12/2021	Last EDR Contact: 03/23/2021
Number of Days to Update: 85	Next Scheduled EDR Contact: 07/05/2021
	Data Release Frequency: Quarterly

EPA WATCH LIST: EPA WATCH LIST

EPA maintains a "Watch List" to facilitate dialogue between EPA, state and local environmental agencies on enforcement matters relating to facilities with alleged violations identified as either significant or high priority. Being on the Watch List does not mean that the facility has actually violated the law only that an investigation by EPA or a state or local environmental agency has led those organizations to allege that an unproven violation has in fact occurred. Being on the Watch List does not represent a higher level of concern regarding the alleged violations that were detected, but instead indicates cases requiring additional dialogue between EPA, state and local agencies - primarily because of the length of time the alleged violation has gone unaddressed or unresolved.

Date of Government Version: 08/30/2013	Source: Environmental Protection Agency
Date Data Arrived at EDR: 03/21/2014	Telephone: 617-520-3000
Date Made Active in Reports: 06/17/2014	Last EDR Contact: 02/02/2021
Number of Days to Update: 88	Next Scheduled EDR Contact: 05/17/2021
	Data Release Frequency: Quarterly

2020 COR ACTION: 2020 Corrective Action Program List

The EPA has set ambitious goals for the RCRA Corrective Action program by creating the 2020 Corrective Action Universe. This RCRA cleanup baseline includes facilities expected to need corrective action. The 2020 universe contains a wide variety of sites. Some properties are heavily contaminated while others were contaminated but have since been cleaned up. Still others have not been fully investigated yet, and may require little or no remediation. Inclusion in the 2020 Universe does not necessarily imply failure on the part of a facility to meet its RCRA obligations.

Date of Government Version: 09/30/2017	Source: Environmental Protection Agency
Date Data Arrived at EDR: 05/08/2018	Telephone: 703-308-4044
Date Made Active in Reports: 07/20/2018	Last EDR Contact: 02/05/2021
Number of Days to Update: 73	Next Scheduled EDR Contact: 05/17/2021
	Data Release Frequency: Varies

TSCA: Toxic Substances Control Act

Toxic Substances Control Act. TSCA identifies manufacturers and importers of chemical substances included on the TSCA Chemical Substance Inventory list. It includes data on the production volume of these substances by plant site.

Date of Government Version: 12/31/2016	Source: EPA
Date Data Arrived at EDR: 06/17/2020	Telephone: 202-260-5521
Date Made Active in Reports: 09/10/2020	Last EDR Contact: 03/19/2021
Number of Days to Update: 85	Next Scheduled EDR Contact: 06/28/2021
	Data Release Frequency: Every 4 Years

TRIS: Toxic Chemical Release Inventory System

Toxic Release Inventory System. TRIS identifies facilities which release toxic chemicals to the air, water and land in reportable quantities under SARA Title III Section 313.

Date of Government Version: 12/31/2018	Source: EPA
Date Data Arrived at EDR: 08/14/2020	Telephone: 202-566-0250
Date Made Active in Reports: 11/04/2020	Last EDR Contact: 02/02/2021
Number of Days to Update: 82	Next Scheduled EDR Contact: 05/31/2021
	Data Release Frequency: Annually

GOVERNMENT RECORDS SEARCHED / DATA CURRENCY TRACKING

SSTS: Section 7 Tracking Systems

Section 7 of the Federal Insecticide, Fungicide and Rodenticide Act, as amended (92 Stat. 829) requires all registered pesticide-producing establishments to submit a report to the Environmental Protection Agency by March 1st each year. Each establishment must report the types and amounts of pesticides, active ingredients and devices being produced, and those having been produced and sold or distributed in the past year.

Date of Government Version: 01/20/2021	Source: EPA
Date Data Arrived at EDR: 01/21/2021	Telephone: 202-564-4203
Date Made Active in Reports: 03/22/2021	Last EDR Contact: 01/21/2021
Number of Days to Update: 60	Next Scheduled EDR Contact: 05/03/2021
	Data Release Frequency: Annually

ROD: Records Of Decision

Record of Decision. ROD documents mandate a permanent remedy at an NPL (Superfund) site containing technical and health information to aid in the cleanup.

Date of Government Version: 12/30/2020	Source: EPA
Date Data Arrived at EDR: 01/14/2021	Telephone: 703-416-0223
Date Made Active in Reports: 02/18/2021	Last EDR Contact: 03/04/2021
Number of Days to Update: 35	Next Scheduled EDR Contact: 06/14/2021
	Data Release Frequency: Annually

RMP: Risk Management Plans

When Congress passed the Clean Air Act Amendments of 1990, it required EPA to publish regulations and guidance for chemical accident prevention at facilities using extremely hazardous substances. The Risk Management Program Rule (RMP Rule) was written to implement Section 112(r) of these amendments. The rule, which built upon existing industry codes and standards, requires companies of all sizes that use certain flammable and toxic substances to develop a Risk Management Program, which includes a(n): Hazard assessment that details the potential effects of an accidental release, an accident history of the last five years, and an evaluation of worst-case and alternative accidental releases; Prevention program that includes safety precautions and maintenance, monitoring, and employee training measures; and Emergency response program that spells out emergency health care, employee training measures and procedures for informing the public and response agencies (e.g the fire department) should an accident occur.

Date of Government Version: 11/02/2020	Source: Environmental Protection Agency
Date Data Arrived at EDR: 11/12/2020	Telephone: 202-564-8600
Date Made Active in Reports: 01/25/2021	Last EDR Contact: 01/19/2021
Number of Days to Update: 74	Next Scheduled EDR Contact: 05/03/2021
	Data Release Frequency: Varies

RAATS: RCRA Administrative Action Tracking System

RCRA Administration Action Tracking System. RAATS contains records based on enforcement actions issued under RCRA pertaining to major violators and includes administrative and civil actions brought by the EPA. For administration actions after September 30, 1995, data entry in the RAATS database was discontinued. EPA will retain a copy of the database for historical records. It was necessary to terminate RAATS because a decrease in agency resources made it impossible to continue to update the information contained in the database.

Date of Government Version: 04/17/1995	Source: EPA
Date Data Arrived at EDR: 07/03/1995	Telephone: 202-564-4104
Date Made Active in Reports: 08/07/1995	Last EDR Contact: 06/02/2008
Number of Days to Update: 35	Next Scheduled EDR Contact: 09/01/2008
	Data Release Frequency: No Update Planned

PRP: Potentially Responsible Parties

A listing of verified Potentially Responsible Parties

Date of Government Version: 12/30/2020	Source: EPA
Date Data Arrived at EDR: 01/14/2021	Telephone: 202-564-6023
Date Made Active in Reports: 03/05/2021	Last EDR Contact: 03/11/2021
Number of Days to Update: 50	Next Scheduled EDR Contact: 05/17/2021
	Data Release Frequency: Quarterly

GOVERNMENT RECORDS SEARCHED / DATA CURRENCY TRACKING

PADS: PCB Activity Database System

PCB Activity Database. PADS Identifies generators, transporters, commercial storers and/or brokers and disposers of PCB's who are required to notify the EPA of such activities.

Date of Government Version: 11/19/2020 Source: EPA
Date Data Arrived at EDR: 01/08/2021 Telephone: 202-566-0500
Date Made Active in Reports: 03/22/2021 Last EDR Contact: 01/08/2021
Number of Days to Update: 73 Next Scheduled EDR Contact: 04/19/2021
Data Release Frequency: Annually

ICIS: Integrated Compliance Information System

The Integrated Compliance Information System (ICIS) supports the information needs of the national enforcement and compliance program as well as the unique needs of the National Pollutant Discharge Elimination System (NPDES) program.

Date of Government Version: 11/18/2016 Source: Environmental Protection Agency
Date Data Arrived at EDR: 11/23/2016 Telephone: 202-564-2501
Date Made Active in Reports: 02/10/2017 Last EDR Contact: 12/30/2020
Number of Days to Update: 79 Next Scheduled EDR Contact: 04/19/2021
Data Release Frequency: Quarterly

FTTS: FIFRA/ TSCA Tracking System - FIFRA (Federal Insecticide, Fungicide, & Rodenticide Act)/TSCA (Toxic Substances Control Act)

FTTS tracks administrative cases and pesticide enforcement actions and compliance activities related to FIFRA, TSCA and EPCRA (Emergency Planning and Community Right-to-Know Act). To maintain currency, EDR contacts the Agency on a quarterly basis.

Date of Government Version: 04/09/2009 Source: EPA/Office of Prevention, Pesticides and Toxic Substances
Date Data Arrived at EDR: 04/16/2009 Telephone: 202-566-1667
Date Made Active in Reports: 05/11/2009 Last EDR Contact: 08/18/2017
Number of Days to Update: 25 Next Scheduled EDR Contact: 12/04/2017
Data Release Frequency: No Update Planned

FTTS INSP: FIFRA/ TSCA Tracking System - FIFRA (Federal Insecticide, Fungicide, & Rodenticide Act)/TSCA (Toxic Substances Control Act)

A listing of FIFRA/TSCA Tracking System (FTTS) inspections and enforcements.

Date of Government Version: 04/09/2009 Source: EPA
Date Data Arrived at EDR: 04/16/2009 Telephone: 202-566-1667
Date Made Active in Reports: 05/11/2009 Last EDR Contact: 08/18/2017
Number of Days to Update: 25 Next Scheduled EDR Contact: 12/04/2017
Data Release Frequency: No Update Planned

MLTS: Material Licensing Tracking System

MLTS is maintained by the Nuclear Regulatory Commission and contains a list of approximately 8,100 sites which possess or use radioactive materials and which are subject to NRC licensing requirements. To maintain currency, EDR contacts the Agency on a quarterly basis.

Date of Government Version: 08/05/2020 Source: Nuclear Regulatory Commission
Date Data Arrived at EDR: 08/10/2020 Telephone: 301-415-7169
Date Made Active in Reports: 10/08/2020 Last EDR Contact: 01/19/2021
Number of Days to Update: 59 Next Scheduled EDR Contact: 05/03/2021
Data Release Frequency: Quarterly

COAL ASH DOE: Steam-Electric Plant Operation Data

A listing of power plants that store ash in surface ponds.

Date of Government Version: 12/31/2019 Source: Department of Energy
Date Data Arrived at EDR: 12/01/2020 Telephone: 202-586-8719
Date Made Active in Reports: 02/09/2021 Last EDR Contact: 03/05/2021
Number of Days to Update: 70 Next Scheduled EDR Contact: 06/14/2021
Data Release Frequency: Varies

GOVERNMENT RECORDS SEARCHED / DATA CURRENCY TRACKING

COAL ASH EPA: Coal Combustion Residues Surface Impoundments List

A listing of coal combustion residues surface impoundments with high hazard potential ratings.

Date of Government Version: 01/12/2017 Source: Environmental Protection Agency
Date Data Arrived at EDR: 03/05/2019 Telephone: N/A
Date Made Active in Reports: 11/11/2019 Last EDR Contact: 03/02/2021
Number of Days to Update: 251 Next Scheduled EDR Contact: 06/14/2021
Data Release Frequency: Varies

PCB TRANSFORMER: PCB Transformer Registration Database

The database of PCB transformer registrations that includes all PCB registration submittals.

Date of Government Version: 09/13/2019 Source: Environmental Protection Agency
Date Data Arrived at EDR: 11/06/2019 Telephone: 202-566-0517
Date Made Active in Reports: 02/10/2020 Last EDR Contact: 02/05/2021
Number of Days to Update: 96 Next Scheduled EDR Contact: 05/17/2021
Data Release Frequency: Varies

RADINFO: Radiation Information Database

The Radiation Information Database (RADINFO) contains information about facilities that are regulated by U.S. Environmental Protection Agency (EPA) regulations for radiation and radioactivity.

Date of Government Version: 07/01/2019 Source: Environmental Protection Agency
Date Data Arrived at EDR: 07/01/2019 Telephone: 202-343-9775
Date Made Active in Reports: 09/23/2019 Last EDR Contact: 03/25/2021
Number of Days to Update: 84 Next Scheduled EDR Contact: 07/12/2021
Data Release Frequency: Quarterly

HIST FTTS: FIFRA/TSCA Tracking System Administrative Case Listing

A complete administrative case listing from the FIFRA/TSCA Tracking System (FTTS) for all ten EPA regions. The information was obtained from the National Compliance Database (NCDB). NCDB supports the implementation of FIFRA (Federal Insecticide, Fungicide, and Rodenticide Act) and TSCA (Toxic Substances Control Act). Some EPA regions are now closing out records. Because of that, and the fact that some EPA regions are not providing EPA Headquarters with updated records, it was decided to create a HIST FTTS database. It included records that may not be included in the newer FTTS database updates. This database is no longer updated.

Date of Government Version: 10/19/2006 Source: Environmental Protection Agency
Date Data Arrived at EDR: 03/01/2007 Telephone: 202-564-2501
Date Made Active in Reports: 04/10/2007 Last EDR Contact: 12/17/2007
Number of Days to Update: 40 Next Scheduled EDR Contact: 03/17/2008
Data Release Frequency: No Update Planned

HIST FTTS INSP: FIFRA/TSCA Tracking System Inspection & Enforcement Case Listing

A complete inspection and enforcement case listing from the FIFRA/TSCA Tracking System (FTTS) for all ten EPA regions. The information was obtained from the National Compliance Database (NCDB). NCDB supports the implementation of FIFRA (Federal Insecticide, Fungicide, and Rodenticide Act) and TSCA (Toxic Substances Control Act). Some EPA regions are now closing out records. Because of that, and the fact that some EPA regions are not providing EPA Headquarters with updated records, it was decided to create a HIST FTTS database. It included records that may not be included in the newer FTTS database updates. This database is no longer updated.

Date of Government Version: 10/19/2006 Source: Environmental Protection Agency
Date Data Arrived at EDR: 03/01/2007 Telephone: 202-564-2501
Date Made Active in Reports: 04/10/2007 Last EDR Contact: 12/17/2008
Number of Days to Update: 40 Next Scheduled EDR Contact: 03/17/2008
Data Release Frequency: No Update Planned

DOT OPS: Incident and Accident Data

Department of Transportation, Office of Pipeline Safety Incident and Accident data.

GOVERNMENT RECORDS SEARCHED / DATA CURRENCY TRACKING

Date of Government Version: 01/02/2020
Date Data Arrived at EDR: 01/28/2020
Date Made Active in Reports: 04/17/2020
Number of Days to Update: 80

Source: Department of Transportation, Office of Pipeline Safety
Telephone: 202-366-4595
Last EDR Contact: 01/27/2021
Next Scheduled EDR Contact: 05/10/2021
Data Release Frequency: Quarterly

CONSENT: Superfund (CERCLA) Consent Decrees

Major legal settlements that establish responsibility and standards for cleanup at NPL (Superfund) sites. Released periodically by United States District Courts after settlement by parties to litigation matters.

Date of Government Version: 12/31/2020
Date Data Arrived at EDR: 01/13/2021
Date Made Active in Reports: 03/22/2021
Number of Days to Update: 68

Source: Department of Justice, Consent Decree Library
Telephone: Varies
Last EDR Contact: 01/04/2021
Next Scheduled EDR Contact: 04/19/2021
Data Release Frequency: Varies

BRS: Biennial Reporting System

The Biennial Reporting System is a national system administered by the EPA that collects data on the generation and management of hazardous waste. BRS captures detailed data from two groups: Large Quantity Generators (LQG) and Treatment, Storage, and Disposal Facilities.

Date of Government Version: 12/31/2017
Date Data Arrived at EDR: 06/22/2020
Date Made Active in Reports: 11/20/2020
Number of Days to Update: 151

Source: EPA/NTIS
Telephone: 800-424-9346
Last EDR Contact: 03/23/2021
Next Scheduled EDR Contact: 07/05/2021
Data Release Frequency: Biennially

INDIAN RESERV: Indian Reservations

This map layer portrays Indian administered lands of the United States that have any area equal to or greater than 640 acres.

Date of Government Version: 12/31/2014
Date Data Arrived at EDR: 07/14/2015
Date Made Active in Reports: 01/10/2017
Number of Days to Update: 546

Source: USGS
Telephone: 202-208-3710
Last EDR Contact: 01/08/2021
Next Scheduled EDR Contact: 04/19/2021
Data Release Frequency: Semi-Annually

FUSRAP: Formerly Utilized Sites Remedial Action Program

DOE established the Formerly Utilized Sites Remedial Action Program (FUSRAP) in 1974 to remediate sites where radioactive contamination remained from Manhattan Project and early U.S. Atomic Energy Commission (AEC) operations.

Date of Government Version: 08/08/2017
Date Data Arrived at EDR: 09/11/2018
Date Made Active in Reports: 09/14/2018
Number of Days to Update: 3

Source: Department of Energy
Telephone: 202-586-3559
Last EDR Contact: 02/02/2021
Next Scheduled EDR Contact: 05/17/2021
Data Release Frequency: Varies

UMTRA: Uranium Mill Tailings Sites

Uranium ore was mined by private companies for federal government use in national defense programs. When the mills shut down, large piles of the sand-like material (mill tailings) remain after uranium has been extracted from the ore. Levels of human exposure to radioactive materials from the piles are low; however, in some cases tailings were used as construction materials before the potential health hazards of the tailings were recognized.

Date of Government Version: 08/30/2019
Date Data Arrived at EDR: 11/15/2019
Date Made Active in Reports: 01/28/2020
Number of Days to Update: 74

Source: Department of Energy
Telephone: 505-845-0011
Last EDR Contact: 02/18/2021
Next Scheduled EDR Contact: 05/31/2021
Data Release Frequency: Varies

GOVERNMENT RECORDS SEARCHED / DATA CURRENCY TRACKING

LEAD SMELTER 1: Lead Smelter Sites

A listing of former lead smelter site locations.

Date of Government Version: 12/30/2020
Date Data Arrived at EDR: 01/14/2021
Date Made Active in Reports: 02/09/2021
Number of Days to Update: 26

Source: Environmental Protection Agency
Telephone: 703-603-8787
Last EDR Contact: 03/04/2021
Next Scheduled EDR Contact: 04/12/2021
Data Release Frequency: Varies

LEAD SMELTER 2: Lead Smelter Sites

A list of several hundred sites in the U.S. where secondary lead smelting was done from 1931 and 1964. These sites may pose a threat to public health through ingestion or inhalation of contaminated soil or dust

Date of Government Version: 04/05/2001
Date Data Arrived at EDR: 10/27/2010
Date Made Active in Reports: 12/02/2010
Number of Days to Update: 36

Source: American Journal of Public Health
Telephone: 703-305-6451
Last EDR Contact: 12/02/2009
Next Scheduled EDR Contact: N/A
Data Release Frequency: No Update Planned

US AIRS (AFS): Aerometric Information Retrieval System Facility Subsystem (AFS)

The database is a sub-system of Aerometric Information Retrieval System (AIRS). AFS contains compliance data on air pollution point sources regulated by the U.S. EPA and/or state and local air regulatory agencies. This information comes from source reports by various stationary sources of air pollution, such as electric power plants, steel mills, factories, and universities, and provides information about the air pollutants they produce. Action, air program, air program pollutant, and general level plant data. It is used to track emissions and compliance data from industrial plants.

Date of Government Version: 10/12/2016
Date Data Arrived at EDR: 10/26/2016
Date Made Active in Reports: 02/03/2017
Number of Days to Update: 100

Source: EPA
Telephone: 202-564-2496
Last EDR Contact: 09/26/2017
Next Scheduled EDR Contact: 01/08/2018
Data Release Frequency: Annually

US AIRS MINOR: Air Facility System Data

A listing of minor source facilities.

Date of Government Version: 10/12/2016
Date Data Arrived at EDR: 10/26/2016
Date Made Active in Reports: 02/03/2017
Number of Days to Update: 100

Source: EPA
Telephone: 202-564-2496
Last EDR Contact: 09/26/2017
Next Scheduled EDR Contact: 01/08/2018
Data Release Frequency: Annually

US MINES: Mines Master Index File

Contains all mine identification numbers issued for mines active or opened since 1971. The data also includes violation information.

Date of Government Version: 11/03/2020
Date Data Arrived at EDR: 11/23/2020
Date Made Active in Reports: 01/25/2021
Number of Days to Update: 63

Source: Department of Labor, Mine Safety and Health Administration
Telephone: 303-231-5959
Last EDR Contact: 02/24/2021
Next Scheduled EDR Contact: 06/06/2021
Data Release Frequency: Semi-Annually

MINES VIOLATIONS: MSHA Violation Assessment Data

Mines violation and assessment information. Department of Labor, Mine Safety & Health Administration.

Date of Government Version: 11/24/2020
Date Data Arrived at EDR: 11/30/2020
Date Made Active in Reports: 01/25/2021
Number of Days to Update: 56

Source: DOL, Mine Safety & Health Admin
Telephone: 202-693-9424
Last EDR Contact: 03/01/2021
Next Scheduled EDR Contact: 06/14/2021
Data Release Frequency: Quarterly

GOVERNMENT RECORDS SEARCHED / DATA CURRENCY TRACKING

US MINES 2: Ferrous and Nonferrous Metal Mines Database Listing

This map layer includes ferrous (ferrous metal mines are facilities that extract ferrous metals, such as iron ore or molybdenum) and nonferrous (Nonferrous metal mines are facilities that extract nonferrous metals, such as gold, silver, copper, zinc, and lead) metal mines in the United States.

Date of Government Version: 05/06/2020	Source: USGS
Date Data Arrived at EDR: 05/27/2020	Telephone: 703-648-7709
Date Made Active in Reports: 08/13/2020	Last EDR Contact: 02/26/2021
Number of Days to Update: 78	Next Scheduled EDR Contact: 06/06/2021
	Data Release Frequency: Varies

US MINES 3: Active Mines & Mineral Plants Database Listing

Active Mines and Mineral Processing Plant operations for commodities monitored by the Minerals Information Team of the USGS.

Date of Government Version: 04/14/2011	Source: USGS
Date Data Arrived at EDR: 06/08/2011	Telephone: 703-648-7709
Date Made Active in Reports: 09/13/2011	Last EDR Contact: 02/26/2021
Number of Days to Update: 97	Next Scheduled EDR Contact: 06/06/2021
	Data Release Frequency: Varies

ABANDONED MINES: Abandoned Mines

An inventory of land and water impacted by past mining (primarily coal mining) is maintained by OSMRE to provide information needed to implement the Surface Mining Control and Reclamation Act of 1977 (SMCRA). The inventory contains information on the location, type, and extent of AML impacts, as well as, information on the cost associated with the reclamation of those problems. The inventory is based upon field surveys by State, Tribal, and OSMRE program officials. It is dynamic to the extent that it is modified as new problems are identified and existing problems are reclaimed.

Date of Government Version: 12/11/2020	Source: Department of Interior
Date Data Arrived at EDR: 12/11/2020	Telephone: 202-208-2609
Date Made Active in Reports: 03/02/2021	Last EDR Contact: 03/10/2021
Number of Days to Update: 81	Next Scheduled EDR Contact: 06/21/2021
	Data Release Frequency: Quarterly

FINDS: Facility Index System/Facility Registry System

Facility Index System. FINDS contains both facility information and 'pointers' to other sources that contain more detail. EDR includes the following FINDS databases in this report: PCS (Permit Compliance System), AIRS (Aerometric Information Retrieval System), DOCKET (Enforcement Docket used to manage and track information on civil judicial enforcement cases for all environmental statutes), FURS (Federal Underground Injection Control), C-DOCKET (Criminal Docket System used to track criminal enforcement actions for all environmental statutes), FFIS (Federal Facilities Information System), STATE (State Environmental Laws and Statutes), and PADS (PCB Activity Data System).

Date of Government Version: 11/04/2020	Source: EPA
Date Data Arrived at EDR: 12/01/2020	Telephone: (215) 814-5000
Date Made Active in Reports: 01/25/2021	Last EDR Contact: 03/03/2021
Number of Days to Update: 55	Next Scheduled EDR Contact: 06/14/2021
	Data Release Frequency: Quarterly

ECHO: Enforcement & Compliance History Information

ECHO provides integrated compliance and enforcement information for about 800,000 regulated facilities nationwide.

Date of Government Version: 01/02/2021	Source: Environmental Protection Agency
Date Data Arrived at EDR: 01/08/2021	Telephone: 202-564-2280
Date Made Active in Reports: 03/22/2021	Last EDR Contact: 01/08/2021
Number of Days to Update: 73	Next Scheduled EDR Contact: 04/19/2021
	Data Release Frequency: Quarterly

UXO: Unexploded Ordnance Sites

A listing of unexploded ordnance site locations

GOVERNMENT RECORDS SEARCHED / DATA CURRENCY TRACKING

Date of Government Version: 12/31/2018	Source: Department of Defense
Date Data Arrived at EDR: 07/02/2020	Telephone: 703-704-1564
Date Made Active in Reports: 09/17/2020	Last EDR Contact: 01/15/2021
Number of Days to Update: 77	Next Scheduled EDR Contact: 04/26/2021
	Data Release Frequency: Varies

DOCKET HWC: Hazardous Waste Compliance Docket Listing

A complete list of the Federal Agency Hazardous Waste Compliance Docket Facilities.

Date of Government Version: 11/03/2020	Source: Environmental Protection Agency
Date Data Arrived at EDR: 11/17/2020	Telephone: 202-564-0527
Date Made Active in Reports: 02/09/2021	Last EDR Contact: 02/26/2021
Number of Days to Update: 84	Next Scheduled EDR Contact: 06/06/2021
	Data Release Frequency: Varies

FUELS PROGRAM: EPA Fuels Program Registered Listing

This listing includes facilities that are registered under the Part 80 (Code of Federal Regulations) EPA Fuels Programs. All companies now are required to submit new and updated registrations.

Date of Government Version: 02/17/2021	Source: EPA
Date Data Arrived at EDR: 02/17/2021	Telephone: 800-385-6164
Date Made Active in Reports: 03/22/2021	Last EDR Contact: 02/17/2021
Number of Days to Update: 33	Next Scheduled EDR Contact: 05/31/2021
	Data Release Frequency: Quarterly

AIRS: Permit and Emissions Inventory Data

Permit and emissions inventory data.

Date of Government Version: 12/11/2020	Source: Department of Environmental Protection
Date Data Arrived at EDR: 12/11/2020	Telephone: 717-787-9702
Date Made Active in Reports: 03/02/2021	Last EDR Contact: 03/17/2021
Number of Days to Update: 81	Next Scheduled EDR Contact: 06/28/2021
	Data Release Frequency: Annually

ASBESTOS: Asbestos Notification Listing

Asbestos sites

Date of Government Version: 11/30/2020	Source: Department of Labor & Industry
Date Data Arrived at EDR: 12/02/2020	Telephone: 717-703-1092
Date Made Active in Reports: 02/17/2021	Last EDR Contact: 03/03/2021
Number of Days to Update: 77	Next Scheduled EDR Contact: 06/14/2021
	Data Release Frequency: Varies

DRYCLEANERS: Drycleaner Facility Locations

A listing of drycleaner facility locations.

Date of Government Version: 12/11/2020	Source: Department of Environmental Protection
Date Data Arrived at EDR: 12/11/2020	Telephone: 717-787-9702
Date Made Active in Reports: 03/02/2021	Last EDR Contact: 03/17/2021
Number of Days to Update: 81	Next Scheduled EDR Contact: 06/28/2021
	Data Release Frequency: Quarterly

PA MANIFEST: Manifest Information

Hazardous waste manifest information.

Date of Government Version: 06/30/2018	Source: Department of Environmental Protection
Date Data Arrived at EDR: 07/19/2019	Telephone: 717-783-8990
Date Made Active in Reports: 09/10/2019	Last EDR Contact: 01/11/2021
Number of Days to Update: 53	Next Scheduled EDR Contact: 04/26/2021
	Data Release Frequency: Annually

GOVERNMENT RECORDS SEARCHED / DATA CURRENCY TRACKING

MINES: Abandoned Mine Land Inventory

This data set portrays the approximate location of Abandoned Mine Land Problem Areas containing public health, safety, and public welfare problems created by past coal mining.

Date of Government Version: 01/07/2021	Source: PASDA
Date Data Arrived at EDR: 01/21/2021	Telephone: 814-863-0104
Date Made Active in Reports: 02/16/2021	Last EDR Contact: 01/21/2021
Number of Days to Update: 26	Next Scheduled EDR Contact: 05/03/2021
	Data Release Frequency: Semi-Annually

NPDES: NPDES Permit Listing

A listing of facilities with an NPDES permit.

Date of Government Version: 11/30/2020	Source: Department of Environmental Protection
Date Data Arrived at EDR: 12/01/2020	Telephone: 717-787-9642
Date Made Active in Reports: 02/16/2021	Last EDR Contact: 03/03/2021
Number of Days to Update: 77	Next Scheduled EDR Contact: 06/14/2021
	Data Release Frequency: Varies

UIC: Underground Injection Wells

A listing of underground injection well locations.

Date of Government Version: 12/11/2020	Source: Department of Environmental Protection
Date Data Arrived at EDR: 12/11/2020	Telephone: 717-783-7209
Date Made Active in Reports: 03/02/2021	Last EDR Contact: 03/17/2021
Number of Days to Update: 81	Next Scheduled EDR Contact: 06/28/2021
	Data Release Frequency: Quarterly

PCS ENF: Enforcement data

No description is available for this data

Date of Government Version: 12/31/2014	Source: EPA
Date Data Arrived at EDR: 02/05/2015	Telephone: 202-564-2497
Date Made Active in Reports: 03/06/2015	Last EDR Contact: 12/30/2020
Number of Days to Update: 29	Next Scheduled EDR Contact: 04/19/2021
	Data Release Frequency: Varies

PCS INACTIVE: Listing of Inactive PCS Permits

An inactive permit is a facility that has shut down or is no longer discharging.

Date of Government Version: 11/05/2014	Source: EPA
Date Data Arrived at EDR: 01/06/2015	Telephone: 202-564-2496
Date Made Active in Reports: 05/06/2015	Last EDR Contact: 01/04/2021
Number of Days to Update: 120	Next Scheduled EDR Contact: 04/19/2021
	Data Release Frequency: Semi-Annually

PCS: Permit Compliance System

PCS is a computerized management information system that contains data on National Pollutant Discharge Elimination System (NPDES) permit holding facilities. PCS tracks the permit, compliance, and enforcement status of NPDES facilities.

Date of Government Version: 07/14/2011	Source: EPA, Office of Water
Date Data Arrived at EDR: 08/05/2011	Telephone: 202-564-2496
Date Made Active in Reports: 09/29/2011	Last EDR Contact: 01/04/2021
Number of Days to Update: 55	Next Scheduled EDR Contact: 04/19/2021
	Data Release Frequency: Semi-Annually

MINES MRDS: Mineral Resources Data System

Mineral Resources Data System

GOVERNMENT RECORDS SEARCHED / DATA CURRENCY TRACKING

Date of Government Version: 04/06/2018	Source: USGS
Date Data Arrived at EDR: 10/21/2019	Telephone: 703-648-6533
Date Made Active in Reports: 10/24/2019	Last EDR Contact: 02/26/2021
Number of Days to Update: 3	Next Scheduled EDR Contact: 09/10/2018
	Data Release Frequency: Varies

EDR HIGH RISK HISTORICAL RECORDS

EDR Exclusive Records

EDR MGP: EDR Proprietary Manufactured Gas Plants

The EDR Proprietary Manufactured Gas Plant Database includes records of coal gas plants (manufactured gas plants) compiled by EDR's researchers. Manufactured gas sites were used in the United States from the 1800's to 1950's to produce a gas that could be distributed and used as fuel. These plants used whale oil, rosin, coal, or a mixture of coal, oil, and water that also produced a significant amount of waste. Many of the byproducts of the gas production, such as coal tar (oily waste containing volatile and non-volatile chemicals), sludges, oils and other compounds are potentially hazardous to human health and the environment. The byproduct from this process was frequently disposed of directly at the plant site and can remain or spread slowly, serving as a continuous source of soil and groundwater contamination.

Date of Government Version: N/A	Source: EDR, Inc.
Date Data Arrived at EDR: N/A	Telephone: N/A
Date Made Active in Reports: N/A	Last EDR Contact: N/A
Number of Days to Update: N/A	Next Scheduled EDR Contact: N/A
	Data Release Frequency: No Update Planned

EDR Hist Auto: EDR Exclusive Historical Auto Stations

EDR has searched selected national collections of business directories and has collected listings of potential gas station/filling station/service station sites that were available to EDR researchers. EDR's review was limited to those categories of sources that might, in EDR's opinion, include gas station/filling station/service station establishments. The categories reviewed included, but were not limited to gas, gas station, gasoline station, filling station, auto, automobile repair, auto service station, service station, etc. This database falls within a category of information EDR classifies as "High Risk Historical Records", or HRHR. EDR's HRHR effort presents unique and sometimes proprietary data about past sites and operations that typically create environmental concerns, but may not show up in current government records searches.

Date of Government Version: N/A	Source: EDR, Inc.
Date Data Arrived at EDR: N/A	Telephone: N/A
Date Made Active in Reports: N/A	Last EDR Contact: N/A
Number of Days to Update: N/A	Next Scheduled EDR Contact: N/A
	Data Release Frequency: Varies

EDR Hist Cleaner: EDR Exclusive Historical Cleaners

EDR has searched selected national collections of business directories and has collected listings of potential dry cleaner sites that were available to EDR researchers. EDR's review was limited to those categories of sources that might, in EDR's opinion, include dry cleaning establishments. The categories reviewed included, but were not limited to dry cleaners, cleaners, laundry, laundromat, cleaning/laundry, wash & dry etc. This database falls within a category of information EDR classifies as "High Risk Historical Records", or HRHR. EDR's HRHR effort presents unique and sometimes proprietary data about past sites and operations that typically create environmental concerns, but may not show up in current government records searches.

Date of Government Version: N/A	Source: EDR, Inc.
Date Data Arrived at EDR: N/A	Telephone: N/A
Date Made Active in Reports: N/A	Last EDR Contact: N/A
Number of Days to Update: N/A	Next Scheduled EDR Contact: N/A
	Data Release Frequency: Varies

EDR RECOVERED GOVERNMENT ARCHIVES

Exclusive Recovered Govt. Archives

GOVERNMENT RECORDS SEARCHED / DATA CURRENCY TRACKING

RGA HWS: Recovered Government Archive State Hazardous Waste Facilities List

The EDR Recovered Government Archive State Hazardous Waste database provides a list of SHWS incidents derived from historical databases and includes many records that no longer appear in current government lists. Compiled from Records formerly available from the Department Environmental Protection in Pennsylvania.

Date of Government Version: N/A	Source: Department Environmental Protection
Date Data Arrived at EDR: 07/01/2013	Telephone: N/A
Date Made Active in Reports: 12/30/2013	Last EDR Contact: 06/01/2012
Number of Days to Update: 182	Next Scheduled EDR Contact: N/A
	Data Release Frequency: Varies

RGA LF: Recovered Government Archive Solid Waste Facilities List

The EDR Recovered Government Archive Landfill database provides a list of landfills derived from historical databases and includes many records that no longer appear in current government lists. Compiled from Records formerly available from the Department Environmental Protection in Pennsylvania.

Date of Government Version: N/A	Source: Department Environmental Protection
Date Data Arrived at EDR: 07/01/2013	Telephone: N/A
Date Made Active in Reports: 01/10/2014	Last EDR Contact: 06/01/2012
Number of Days to Update: 193	Next Scheduled EDR Contact: N/A
	Data Release Frequency: Varies

RGA LUST: Recovered Government Archive Leaking Underground Storage Tank

The EDR Recovered Government Archive Leaking Underground Storage Tank database provides a list of LUST incidents derived from historical databases and includes many records that no longer appear in current government lists. Compiled from Records formerly available from the Department Environmental Protection in Pennsylvania.

Date of Government Version: N/A	Source: Department Environmental Protection
Date Data Arrived at EDR: 07/01/2013	Telephone: N/A
Date Made Active in Reports: 12/30/2013	Last EDR Contact: 06/01/2012
Number of Days to Update: 182	Next Scheduled EDR Contact: N/A
	Data Release Frequency: Varies

OTHER DATABASE(S)

Depending on the geographic area covered by this report, the data provided in these specialty databases may or may not be complete. For example, the existence of wetlands information data in a specific report does not mean that all wetlands in the area covered by the report are included. Moreover, the absence of any reported wetlands information does not necessarily mean that wetlands do not exist in the area covered by the report.

CT MANIFEST: Hazardous Waste Manifest Data

Facility and manifest data. Manifest is a document that lists and tracks hazardous waste from the generator through transporters to a tsd facility.

Date of Government Version: 08/10/2020	Source: Department of Energy & Environmental Protection
Date Data Arrived at EDR: 10/20/2020	Telephone: 860-424-3375
Date Made Active in Reports: 11/02/2020	Last EDR Contact: 02/12/2021
Number of Days to Update: 13	Next Scheduled EDR Contact: 05/24/2021
	Data Release Frequency: No Update Planned

NJ MANIFEST: Manifest Information

Hazardous waste manifest information.

Date of Government Version: 12/31/2018	Source: Department of Environmental Protection
Date Data Arrived at EDR: 04/10/2019	Telephone: N/A
Date Made Active in Reports: 05/16/2019	Last EDR Contact: 01/08/2021
Number of Days to Update: 36	Next Scheduled EDR Contact: 04/19/2021
	Data Release Frequency: Annually

GOVERNMENT RECORDS SEARCHED / DATA CURRENCY TRACKING

NY MANIFEST: Facility and Manifest Data

Manifest is a document that lists and tracks hazardous waste from the generator through transporters to a TSD facility.

Date of Government Version: 01/01/2019	Source: Department of Environmental Conservation
Date Data Arrived at EDR: 04/29/2020	Telephone: 518-402-8651
Date Made Active in Reports: 07/10/2020	Last EDR Contact: 01/29/2021
Number of Days to Update: 72	Next Scheduled EDR Contact: 05/10/2021
	Data Release Frequency: Quarterly

RI MANIFEST: Manifest information

Hazardous waste manifest information

Date of Government Version: 12/31/2019	Source: Department of Environmental Management
Date Data Arrived at EDR: 02/11/2021	Telephone: 401-222-2797
Date Made Active in Reports: 02/24/2021	Last EDR Contact: 02/09/2021
Number of Days to Update: 13	Next Scheduled EDR Contact: 05/31/2021
	Data Release Frequency: Annually

VT MANIFEST: Hazardous Waste Manifest Data

Hazardous waste manifest information.

Date of Government Version: 10/28/2019	Source: Department of Environmental Conservation
Date Data Arrived at EDR: 10/29/2019	Telephone: 802-241-3443
Date Made Active in Reports: 01/09/2020	Last EDR Contact: 01/11/2021
Number of Days to Update: 72	Next Scheduled EDR Contact: 04/26/2021
	Data Release Frequency: Annually

WI MANIFEST: Manifest Information

Hazardous waste manifest information.

Date of Government Version: 05/31/2018	Source: Department of Natural Resources
Date Data Arrived at EDR: 06/19/2019	Telephone: N/A
Date Made Active in Reports: 09/03/2019	Last EDR Contact: 03/08/2021
Number of Days to Update: 76	Next Scheduled EDR Contact: 06/21/2021
	Data Release Frequency: Annually

Oil/Gas Pipelines

Source: Endeavor Business Media

Petroleum Bundle (Crude Oil, Refined Products, Petrochemicals, Gas Liquids (LPG/NGL), and Specialty Gases (Miscellaneous)) N = Natural Gas Bundle (Natural Gas, Gas Liquids (LPG/NGL), and Specialty Gases (Miscellaneous)). This map includes information copyrighted by Endeavor Business Media. This information is provided on a best effort basis and Endeavor Business Media does not guarantee its accuracy nor warrant its fitness for any particular purpose. Such information has been reprinted with the permission of Endeavor Business Media.

Electric Power Transmission Line Data

Source: Endeavor Business Media

This map includes information copyrighted by Endeavor Business Media. This information is provided on a best effort basis and Endeavor Business Media does not guarantee its accuracy nor warrant its fitness for any particular purpose. Such information has been reprinted with the permission of Endeavor Business Media.

Sensitive Receptors: There are individuals deemed sensitive receptors due to their fragile immune systems and special sensitivity to environmental discharges. These sensitive receptors typically include the elderly, the sick, and children. While the location of all sensitive receptors cannot be determined, EDR indicates those buildings and facilities - schools, daycares, hospitals, medical centers, and nursing homes - where individuals who are sensitive receptors are likely to be located.

AHA Hospitals:

Source: American Hospital Association, Inc.
Telephone: 312-280-5991

The database includes a listing of hospitals based on the American Hospital Association's annual survey of hospitals.

Medical Centers: Provider of Services Listing

Source: Centers for Medicare & Medicaid Services
Telephone: 410-786-3000

A listing of hospitals with Medicare provider number, produced by Centers of Medicare & Medicaid Services, a federal agency within the U.S. Department of Health and Human Services.

GOVERNMENT RECORDS SEARCHED / DATA CURRENCY TRACKING

Nursing Homes

Source: National Institutes of Health
Telephone: 301-594-6248
Information on Medicare and Medicaid certified nursing homes in the United States.

Public Schools

Source: National Center for Education Statistics
Telephone: 202-502-7300
The National Center for Education Statistics' primary database on elementary and secondary public education in the United States. It is a comprehensive, annual, national statistical database of all public elementary and secondary schools and school districts, which contains data that are comparable across all states.

Private Schools

Source: National Center for Education Statistics
Telephone: 202-502-7300
The National Center for Education Statistics' primary database on private school locations in the United States.

Daycare Centers: Child Care Facility List

Source: Department of Public Welfare
Telephone: 717-783-3856

Flood Zone Data: This data was obtained from the Federal Emergency Management Agency (FEMA). It depicts 100-year and 500-year flood zones as defined by FEMA. It includes the National Flood Hazard Layer (NFHL) which incorporates Flood Insurance Rate Map (FIRM) data and Q3 data from FEMA in areas not covered by NFHL.

Source: FEMA
Telephone: 877-336-2627
Date of Government Version: 2003, 2015

NWI: National Wetlands Inventory. This data, available in select counties across the country, was obtained by EDR in 2002, 2005 and 2010 from the U.S. Fish and Wildlife Service.

State Wetlands Data: Wetlands Inventory

Source: Pennsylvania Spatial Data Access
Telephone: 610-344-6105

Current USGS 7.5 Minute Topographic Map

Source: U.S. Geological Survey

STREET AND ADDRESS INFORMATION

© 2015 TomTom North America, Inc. All rights reserved. This material is proprietary and the subject of copyright protection and other intellectual property rights owned by or licensed to Tele Atlas North America, Inc. The use of this material is subject to the terms of a license agreement. You will be held liable for any unauthorized copying or disclosure of this material.

GEOCHECK® - PHYSICAL SETTING SOURCE ADDENDUM

TARGET PROPERTY ADDRESS

85 ACRE PARCEL
HAUL ROAD
WILKES BARRE, PA 18702

TARGET PROPERTY COORDINATES

Latitude (North):	41.218947 - 41° 13' 8.21"
Longitude (West):	75.878781 - 75° 52' 43.61"
Universal Transverse Mercator:	Zone 18
UTM X (Meters):	426335.9
UTM Y (Meters):	4563222.5
Elevation:	729 ft. above sea level

USGS TOPOGRAPHIC MAP

Target Property Map: 5947204 WILKES-BARRE WEST, PA
Version Date: 2013

Southeast Map: 5947202 WILKES-BARRE EAST, PA
Version Date: 2013

EDR's GeoCheck Physical Setting Source Addendum is provided to assist the environmental professional in forming an opinion about the impact of potential contaminant migration.

Assessment of the impact of contaminant migration generally has two principle investigative components:

1. Groundwater flow direction, and
2. Groundwater flow velocity.

Groundwater flow direction may be impacted by surface topography, hydrology, hydrogeology, characteristics of the soil, and nearby wells. Groundwater flow velocity is generally impacted by the nature of the geologic strata.

GEOCHECK® - PHYSICAL SETTING SOURCE SUMMARY

GROUNDWATER FLOW DIRECTION INFORMATION

Groundwater flow direction for a particular site is best determined by a qualified environmental professional using site-specific well data. If such data is not reasonably ascertainable, it may be necessary to rely on other sources of information, such as surface topographic information, hydrologic information, hydrogeologic data collected on nearby properties, and regional groundwater flow information (from deep aquifers).

TOPOGRAPHIC INFORMATION

Surface topography may be indicative of the direction of surficial groundwater flow. This information can be used to assist the environmental professional in forming an opinion about the impact of nearby contaminated properties or, should contamination exist on the target property, what downgradient sites might be impacted.

TARGET PROPERTY TOPOGRAPHY

General Topographic Gradient: General NNW

SURROUNDING TOPOGRAPHY: ELEVATION PROFILES

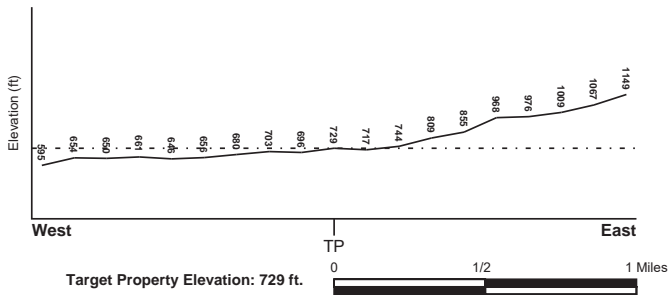
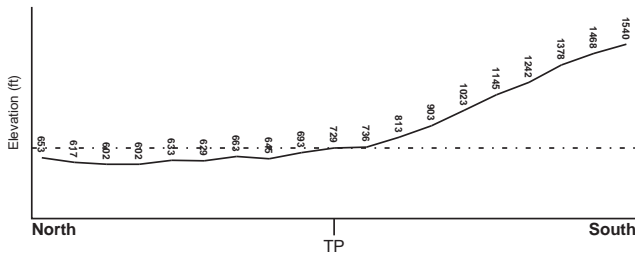

Source: Topography has been determined from the USGS 7.5' Digital Elevation Model and should be evaluated on a relative (not an absolute) basis. Relative elevation information between sites of close proximity should be field verified.

GEOCHECK® - PHYSICAL SETTING SOURCE SUMMARY

HYDROLOGIC INFORMATION

Surface water can act as a hydrologic barrier to groundwater flow. Such hydrologic information can be used to assist the environmental professional in forming an opinion about the impact of nearby contaminated properties or, should contamination exist on the target property, what downgradient sites might be impacted.

Refer to the Physical Setting Source Map following this summary for hydrologic information (major waterways and bodies of water).

FEMA FLOOD ZONE

<u>Flood Plain Panel at Target Property</u>	<u>FEMA Source Type</u>
42079C0357E	FEMA FIRM Flood data
<u>Additional Panels in search area:</u>	<u>FEMA Source Type</u>
42079C0380E	FEMA FIRM Flood data
42079C0359E	FEMA FIRM Flood data

NATIONAL WETLAND INVENTORY

<u>NWI Quad at Target Property</u>	<u>NWI Electronic Data Coverage</u>
WILKES-BARRE WEST	YES - refer to the Overview Map and Detail Map

HYDROGEOLOGIC INFORMATION

Hydrogeologic information obtained by installation of wells on a specific site can often be an indicator of groundwater flow direction in the immediate area. Such hydrogeologic information can be used to assist the environmental professional in forming an opinion about the impact of nearby contaminated properties or, should contamination exist on the target property, what downgradient sites might be impacted.

AQUIFLOW®

Search Radius: 1.000 Mile.

EDR has developed the AQUIFLOW Information System to provide data on the general direction of groundwater flow at specific points. EDR has reviewed reports submitted by environmental professionals to regulatory authorities at select sites and has extracted the date of the report, groundwater flow direction as determined hydrogeologically, and the depth to water table.

<u>MAP ID</u>	<u>LOCATION FROM TP</u>	<u>GENERAL DIRECTION GROUNDWATER FLOW</u>
Not Reported		

GEOCHECK® - PHYSICAL SETTING SOURCE SUMMARY

GROUNDWATER FLOW VELOCITY INFORMATION

Groundwater flow velocity information for a particular site is best determined by a qualified environmental professional using site specific geologic and soil strata data. If such data are not reasonably ascertainable, it may be necessary to rely on other sources of information, including geologic age identification, rock stratigraphic unit and soil characteristics data collected on nearby properties and regional soil information. In general, contaminant plumes move more quickly through sandy-gravelly types of soils than silty-clayey types of soils.

GEOLOGIC INFORMATION IN GENERAL AREA OF TARGET PROPERTY

Geologic information can be used by the environmental professional in forming an opinion about the relative speed at which contaminant migration may be occurring.

ROCK STRATIGRAPHIC UNIT

Era:	Paleozoic
System:	Pennsylvanian
Series:	Atokan and Morrowan Series
Code:	PP1 (decoded above as Era, System & Series)

GEOLOGIC AGE IDENTIFICATION

Category: Stratified Sequence

Geologic Age and Rock Stratigraphic Unit Source: P.G. Schruben, R.E. Arndt and W.J. Bawiec, Geology of the Conterminous U.S. at 1:2,500,000 Scale - a digital representation of the 1974 P.B. King and H.M. Beikman Map, USGS Digital Data Series DDS - 11 (1994).

SSURGO SOIL MAP - 6428156.2s

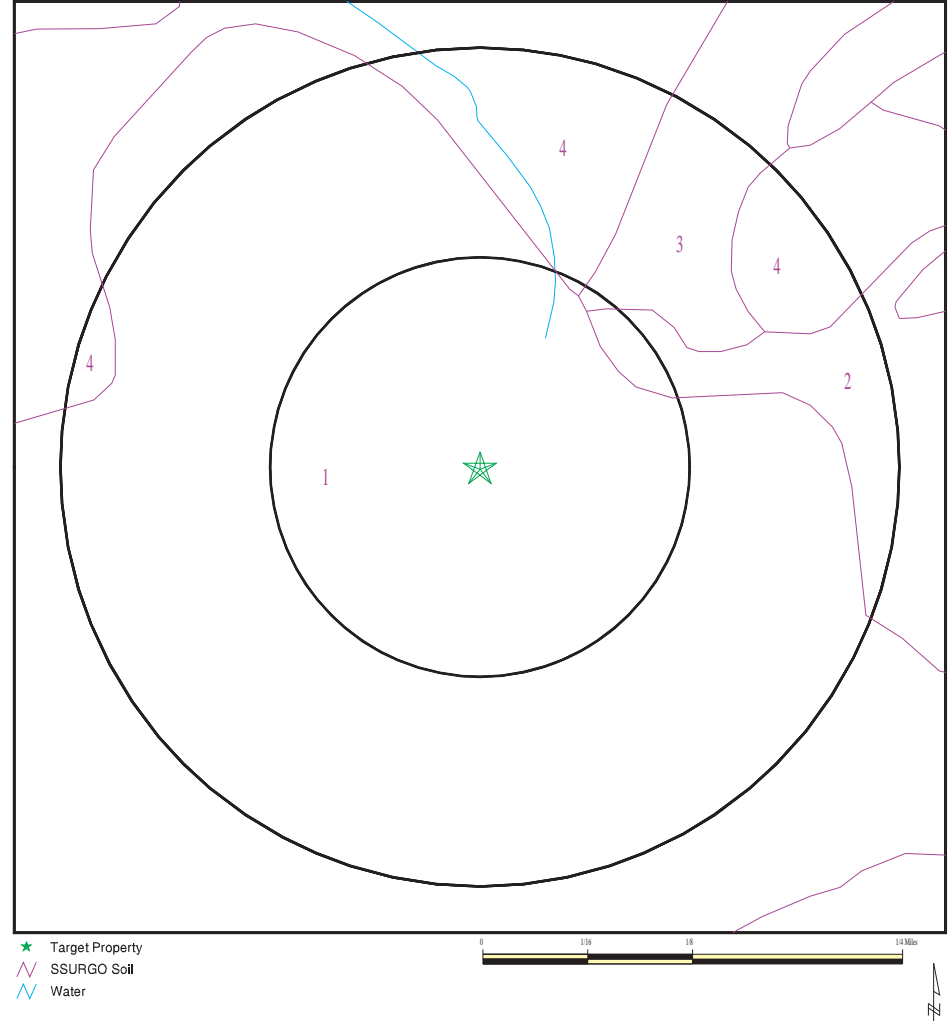

TC6428156.2s Page A-4

SITE NAME: 85 Acre Parcel
ADDRESS: Haul Road
Wilkes Barre PA 18702
LAT/LONG: 41.218947 / 75.878781

CLIENT: Kleinfelder
CONTACT: Charles Wolf
INQUIRY #: 6428156.2s
DATE: March 30, 2021 3:58 pm

Copyright © 2021 EDR, Inc. © 2015 TomTom ReL 2015.

GEOCHECK® - PHYSICAL SETTING SOURCE SUMMARY

DOMINANT SOIL COMPOSITION IN GENERAL AREA OF TARGET PROPERTY

The U.S. Department of Agriculture's (USDA) Soil Conservation Service (SCS) leads the National Cooperative Soil Survey (NCSS) and is responsible for collecting, storing, maintaining and distributing soil survey information for privately owned lands in the United States. A soil map in a soil survey is a representation of soil patterns in a landscape. The following information is based on Soil Conservation Service SSURGO data.

Soil Map ID: 1

Soil Component Name: Strip mine

Soil Surface Texture: very channery sandy loam

Hydrologic Group: Class B/D - Drained/undrained hydrology class of soils that can be drained and are classified.

Soil Drainage Class: Hydric Status: Partially hydric

Corrosion Potential - Uncoated Steel: High

Depth to Bedrock Min: > 102 inches

Depth to Watertable Min: > 0 inches

Soil Layer Information							
Layer	Boundary		Soil Texture Class	Classification		Saturated hydraulic conductivity micro m/sec	Soil Reaction (pH)
	Upper	Lower		AASHTO Group	Unified Soil		
1	0 inches	5 inches	very channery sandy loam	Not reported	Not reported	Max: 141.14 Min: 0.42	Max: 8.4 Min: 4.5
2	5 inches	59 inches	very channery silt loam	Not reported	Not reported	Max: 141.14 Min: 0.42	Max: 8.4 Min: 4.5

Soil Map ID: 2

Soil Component Name: Dekalb

Soil Surface Texture: channery sandy loam

Hydrologic Group: Class C - Slow infiltration rates. Soils with layers impeding downward movement of water, or soils with moderately fine or fine textures.

Soil Drainage Class: Well drained

Hydric Status: Not hydric

Corrosion Potential - Uncoated Steel: Low

Depth to Bedrock Min: > 76 inches

Depth to Watertable Min: > 0 inches

GEOCHECK® - PHYSICAL SETTING SOURCE SUMMARY

Soil Layer Information							
Layer	Boundary		Soil Texture Class	Classification		Saturated hydraulic conductivity micro m/sec	Soil Reaction (pH)
	Upper	Lower		AASHTO Group	Unified Soil		
1	0 inches	5 inches	channery sandy loam	Granular materials (35 pct. or less passing No. 200), Silty, or Clayey Gravel and Sand.	Not reported	Max: Min:	Max: Min:
2	5 inches	20 inches	channery sandy loam	Granular materials (35 pct. or less passing No. 200), Silty, or Clayey Gravel and Sand.	Not reported	Max: Min:	Max: Min:
3	20 inches	27 inches	very channery sandy loam	Granular materials (35 pct. or less passing No. 200), Silty, or Clayey Gravel and Sand.	Not reported	Max: Min:	Max: Min:
4	27 inches	31 inches	unweathered bedrock	Granular materials (35 pct. or less passing No. 200), Silty, or Clayey Gravel and Sand.	Not reported	Max: Min:	Max: Min:

Soil Map ID: 3

Soil Component Name: Dekalb

Soil Surface Texture: channery sandy loam

Hydrologic Group: Class C - Slow infiltration rates. Soils with layers impeding downward movement of water, or soils with moderately fine or fine textures.

Soil Drainage Class: Well drained

Hydric Status: Not hydric

Corrosion Potential - Uncoated Steel: Low

Depth to Bedrock Min: > 76 inches

Depth to Watertable Min: > 0 inches

GEOCHECK® - PHYSICAL SETTING SOURCE SUMMARY

Soil Layer Information							
Layer	Boundary		Soil Texture Class	Classification		Saturated hydraulic conductivity micro m/sec	Soil Reaction (pH)
	Upper	Lower		AASHTO Group	Unified Soil		
1	0 inches	5 inches	channery sandy loam	Silt-Clay Materials (more than 35 pct. passing No. 200), Silty Soils.	Not reported	Max: Min:	Max: Min:
2	5 inches	20 inches	channery sandy loam	Silt-Clay Materials (more than 35 pct. passing No. 200), Silty Soils.	Not reported	Max: Min:	Max: Min:
3	20 inches	27 inches	very channery sandy loam	Silt-Clay Materials (more than 35 pct. passing No. 200), Silty Soils.	Not reported	Max: Min:	Max: Min:
4	27 inches	31 inches	unweathered bedrock	Silt-Clay Materials (more than 35 pct. passing No. 200), Silty Soils.	Not reported	Max: Min:	Max: Min:

Soil Map ID: 4

Soil Component Name: Cut and fill land

Soil Surface Texture: channery sandy loam

Hydrologic Group: Class C - Slow infiltration rates. Soils with layers impeding downward movement of water, or soils with moderately fine or fine textures.

Soil Drainage Class: Somewhat excessively drained

Hydric Status: Not hydric

Corrosion Potential - Uncoated Steel: Not Reported

Depth to Bedrock Min: > 0 inches

Depth to Watertable Min: > 0 inches

No Layer Information available.

GEOCHECK® - PHYSICAL SETTING SOURCE SUMMARY

LOCAL / REGIONAL WATER AGENCY RECORDS

EDR Local/Regional Water Agency records provide water well information to assist the environmental professional in assessing sources that may impact ground water flow direction, and in forming an opinion about the impact of contaminant migration on nearby drinking water wells.

WELL SEARCH DISTANCE INFORMATION

DATABASE	SEARCH DISTANCE (miles)
Federal USGS	1,000
Federal FRDS PWS	Nearest PWS within 1 mile
State Database	1,000

FEDERAL USGS WELL INFORMATION

MAP ID	WELL ID	LOCATION FROM TP
A1	USGS40001030809	1/2 - 1 Mile ENE
A2	USGS40001030817	1/2 - 1 Mile NE
3	USGS40001030826	1/2 - 1 Mile ENE
4	USGS40001030890	1/2 - 1 Mile NNE
7	USGS40001030765	1/2 - 1 Mile East

FEDERAL FRDS PUBLIC WATER SUPPLY SYSTEM INFORMATION

MAP ID	WELL ID	LOCATION FROM TP
No PWS System Found		

Note: PWS System location is not always the same as well location.

STATE DATABASE WELL INFORMATION

MAP ID	WELL ID	LOCATION FROM TP
5	PASI60000025555	1/2 - 1 Mile East
6	PASI60000124735	1/2 - 1 Mile ENE
8	PASI60000124736	1/2 - 1 Mile ENE
9	PASI60000387654	1/2 - 1 Mile NW

PHYSICAL SETTING SOURCE MAP - 6428156.2s

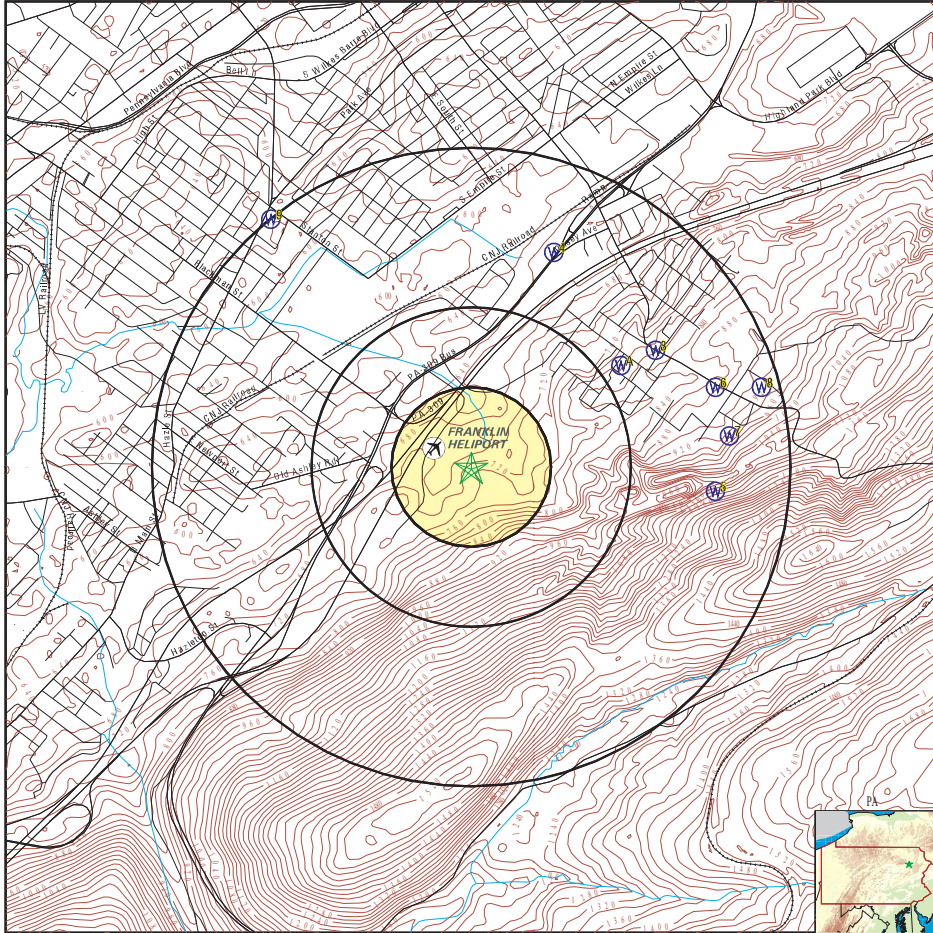

- County Boundary
- Major Roads
- Contour Lines
- Airports
- Earthquake epicenter, Richter 5 or greater
- Water Wells
- Public Water Supply Wells
- Cluster of Multiple Icons
- Groundwater Flow Direction
- Indeterminate Groundwater Flow at Location
- Groundwater Flow Varies at Location
- Oil, gas or related wells

SITE NAME: 85 Acre Parcel
 ADDRESS: Haul Road
 Wilkes Barre PA 18702
 LAT/LONG: 41.218947 / 75.878781

CLIENT: Kleinfelder
 CONTACT: Charles Wolf
 INQUIRY #: 6428156.2s
 DATE: March 30, 2021 3:57 pm

Copyright © 2021 EDR, Inc. © 2015 TomTom Rel. 2015.

GEOCHECK® - PHYSICAL SETTING SOURCE MAP FINDINGS

Map ID
 Direction
 Distance
 Elevation

Database EDR ID Number

A1
ENE
1/2 - 1 Mile
Higher
 FED USGS USGS40001030809

Organization ID:	USGS-PA		
Organization Name:	USGS Pennsylvania Water Science Center		
Monitor Location:	PI 165	Type:	Well
Description:	Not Reported	HUC:	02040104
Drainage Area:	Not Reported	Drainage Area Units:	Not Reported
Contrib Drainage Area:	Not Reported	Contrib Drainage Area Units:	Not Reported
Aquifer:	Sand and gravel aquifers (glaciated regions)		
Formation Type:	Ice-Contact Deposits, Pleistocene		
Aquifer Type:	Not Reported	Construction Date:	Not Reported
Well Depth:	130	Well Depth Units:	ft
Well Hole Depth:	Not Reported	Well Hole Depth Units:	Not Reported

A2
NE
1/2 - 1 Mile
Higher
 FED USGS USGS40001030817

Organization ID:	USGS-PA		
Organization Name:	USGS Pennsylvania Water Science Center		
Monitor Location:	PI 166	Type:	Well
Description:	Not Reported	HUC:	02040104
Drainage Area:	Not Reported	Drainage Area Units:	Not Reported
Contrib Drainage Area:	Not Reported	Contrib Drainage Area Units:	Not Reported
Aquifer:	Sand and gravel aquifers (glaciated regions)		
Formation Type:	Ice-Contact Deposits, Pleistocene		
Aquifer Type:	Not Reported	Construction Date:	Not Reported
Well Depth:	130	Well Depth Units:	ft
Well Hole Depth:	130	Well Hole Depth Units:	ft

Ground water levels, Number of Measurements:	1	Level reading date:	2001-07-25
Feet below surface:	14	Feet to sea level:	Not Reported
Note:	Not Reported		

3
ENE
1/2 - 1 Mile
Higher
 FED USGS USGS40001030826

Organization ID:	USGS-PA		
Organization Name:	USGS Pennsylvania Water Science Center		
Monitor Location:	PI 170	Type:	Well
Description:	Not Reported	HUC:	02040104
Drainage Area:	Not Reported	Drainage Area Units:	Not Reported
Contrib Drainage Area:	Not Reported	Contrib Drainage Area Units:	Not Reported
Aquifer:	Sand and gravel aquifers (glaciated regions)		
Formation Type:	Ice-Contact Deposits, Pleistocene		
Aquifer Type:	Not Reported	Construction Date:	Not Reported
Well Depth:	191	Well Depth Units:	ft
Well Hole Depth:	191	Well Hole Depth Units:	ft

GEOCHECK® - PHYSICAL SETTING SOURCE MAP FINDINGS

Ground water levels, Number of Measurements: 1 Level reading date: 2001-07-25
 Feet below surface: 7 Feet to sea level: Not Reported
 Note: Not Reported

4
NNE
1/2 - 1 Mile
Lower
FED USGS USGS40001030890

Organization ID: USGS-PA
 Organization Name: USGS Pennsylvania Water Science Center
 Monitor Location: PI 164 Type: Well
 Description: Not Reported HUC: 02040104
 Drainage Area: Not Reported Drainage Area Units: Not Reported
 Contrib Drainage Area: Not Reported Contrib Drainage Area Units: Not Reported
 Aquifer: Sand and gravel aquifers (glaciated regions)
 Formation Type: Outwash Aquifer Type: Not Reported
 Construction Date: 19530101 Well Depth: 8
 Well Depth Units: ft Well Hole Depth: Not Reported
 Well Hole Depth Units: Not Reported

5
East
1/2 - 1 Mile
Higher
PA WELLS PASI6000025555

Database: Pennsylvania Groundwater Information System
 GWIS ID: 25557 Local Well #: LU 63
 Aquifer: POTTSVILLE GROUP Topography: Hillside
 Well Depth: 0 Elevation: 1160
 Site Type: W Depth to Bedrock: 0
 Saltwater Zone: 0 Date Drilled: Not Reported
 Local Permit #: Not Reported

Owner ID: 25367 Ownership Date: 01-JAN-30

Construction Date: Not Reported Driller: 1
 Source of Construction Data: OTHER/UNKNOWN/UNSPECIFIED Construction Method: Other/Unknown
 How Finished: Unknown Driller Well ID: Not Reported
 Reason Abandoned: Not Reported Construction Type: Not Reported
 Original Driller Name: Not Reported

Discharge Type: Pumped Data Source: Not Reported
 Discharge Measurement Method: Not Reported Discharge: 24
 Static Water Level (ft): Not Reported Agency Providing Data: Not Reported
 WL Measurement Method: Not Reported Production Water Level (ft): Not Reported
 Drawdown (ft): Not Reported Yield (gmp/ft): Not Reported
 Test Length (min): Not Reported SiteStatus at Test: Not Reported
 Date Discharged: Not Reported

Lithology: CONGLOMERATE Contibuting Unit: Primary
 Top of Interval: Not Reported Bottom of Interval: Not Reported

Site Use: WITHDRAWAL Date of Use: Not Reported

GEOCHECK® - PHYSICAL SETTING SOURCE MAP FINDINGS

Water Use: PUBLIC SUPPLY Notes: Not Reported

Agency Site Use: Inventory Data Site Only Agency Use Date: Not Reported

6
ENE
1/2 - 1 Mile
Higher
PA WELLS PASI60000124735

Database: Pennsylvania Groundwater Information System
 GWIS ID: 124839 Local Well #: X 0678
 Aquifer: LLEWELLYN FORMATION Topography: Not Reported
 Well Depth: 113 Elevation: 0
 Site Type: W Depth to Bedrock: 3
 Saltwater Zone: 0 Date Drilled: 01-JAN-68
 Local Permit #: Not Reported

Owner ID: 124074 Ownership Date: Not Reported

Construction Date: 01-JAN-68 Driller: 1010
 Source of Construction Data: DRILLERS RECORD Construction Method: Not Reported
 How Finished: Unsupported (Uncased) Borehole
 Driller Well ID: Not Reported Reason Abandoned: Not Reported
 Construction Type: New Well Original Driller Name: Not Reported

Discharge Type: Unknown Data Source: DRILLERS RECORD
 Discharge Measurement Method: Unknown Discharge: 20
 Static Water Level (ft): Not Reported Agency Providing Data: Drillers Record
 WL Measurement Method: REPORTED, METHOD NOT KNOWN
 Production Water Level (ft): Not Reported Drawdown (ft): Not Reported
 Yield (gmp/ft): Not Reported Test Length (min): Not Reported
 SiteStatus at Test: Not Reported Date Discharged: 01-JAN-68

Lithology: UNKNOWN Contibuting Unit: Primary
 Top of Interval: Not Reported Bottom of Interval: Not Reported

Site Use: WITHDRAWAL Date of Use: Not Reported
 Water Use: DOMESTIC Notes: Not Reported

7
East
1/2 - 1 Mile
Higher
FED USGS USGS40001030765

Organization ID: USGS-PA
 Organization Name: USGS Pennsylvania Water Science Center
 Monitor Location: PI 167 Type: Well
 Description: Not Reported HUC: 02040104
 Drainage Area: Not Reported Drainage Area Units: Not Reported
 Contrib Drainage Area: Not Reported Contrib Drainage Area Units: Not Reported

GEOCHECK® - PHYSICAL SETTING SOURCE MAP FINDINGS

Aquifer:	Sand and gravel aquifers (glaciated regions)	Aquifer Type:	Not Reported
Formation Type:	Outwash	Well Depth:	95
Construction Date:	19490101	Well Hole Depth:	95
Well Depth Units:	ft		
Well Hole Depth Units:	ft		

Ground water levels, Number of Measurements:	1	Level reading date:	2001-07-25
Feet below surface:	7	Feet to sea level:	Not Reported
Note:	Not Reported		

8
ENE
1/2 - 1 Mile
Higher **PA WELLS PASI60000124736**

Database:	Pennsylvania Groundwater Information System	Local Well #:	X 0679
GWIS ID:	124840	Topography:	Not Reported
Aquifer:	LLEWELLYN FORMATION	Elevation:	0
Well Depth:	83	Depth to Bedrock:	19
Site Type:	W	Date Drilled:	01-JAN-69
Saltwater Zone:	0		
Local Permit #:	Not Reported		

Owner ID:	124075	Ownership Date:	Not Reported
-----------	--------	-----------------	--------------

Construction Date:	01-JAN-69	Driller:	1010
Source of Construction Data:	DRILLERS RECORD	Construction Method:	Not Reported
How Finished:	Unsupported (Uncased) Borehole		
Driller Well ID:	Not Reported	Reason Abandoned:	Not Reported
Construction Type:	New Well	Original Driller Name:	Not Reported

Discharge Type:	Unknown	Data Source:	DRILLERS RECORD
Discharge Measurement Method:	Unknown	Discharge:	12.
Static Water Level (ft):	20.	Agency Providing Data:	Drillers Record
WL Measurement Method:	REPORTED, METHOD NOT KNOWN		
Production Water Level (ft):	Not Reported	Drawdown (ft):	Not Reported
Yield (gmp/ft):	Not Reported	Test Length (min):	Not Reported
SiteStatus at Test:	Not Reported	Date Discharged:	01-JAN-69

Lithology:	UNKNOWN	Contubting Unit:	Primary
Top of Interval:	Not Reported	Bottom of Interval:	Not Reported

Site Use:	Not Reported	Date of Use:	Not Reported
Water Use:	DOMESTIC	Notes:	Not Reported

9
NW
1/2 - 1 Mile
Lower **PA WELLS PASI60000387654**

Database:	Pennsylvania Groundwater Information System	Local Well #:	Not Reported
GWIS ID:	0		

GEOCHECK® - PHYSICAL SETTING SOURCE MAP FINDINGS

Aquifer:	Not Reported	Topography:	Not Reported
Well Depth:	13	Elevation:	0
Site Type:	W	Depth to Bedrock:	0
Saltwater Zone:	0	Date Drilled:	15-JUL-10
Local Permit #:	Not Reported		

Owner ID:	7456802	Ownership Date:	Not Reported
-----------	---------	-----------------	--------------

Discharge Type:	Not Reported	Data Source:	Not Reported
Discharge Measurement Method:	Not Reported	Discharge:	Not Reported
Static Water Level (ft):	10.	Agency Providing Data:	Not Reported
WL Measurement Method:	Not Reported	Production Water Level (ft):	Not Reported
Drawdown (ft):	Not Reported	Yield (gmp/ft):	Not Reported
Test Length (min):	Not Reported	SiteStatus at Test:	Not Reported
Date Discharged:	Not Reported		

Site Use:	B	Date of Use:	Not Reported
Water Use:	Not Reported	Notes:	Not Reported

Comments: Monitoring Well #4

GEOCHECK® - PHYSICAL SETTING SOURCE MAP FINDINGS RADON

AREA RADON INFORMATION

State Database: PA Radon

Radon Test Results

Zipcode	Num Tests	Min pCi/L	Max pCi/L	Avg pCi/L
18702	1579	0.1	62.7	2.8

EPA Region 3 Statistical Summary Readings for Zip Code: 18702

Number of sites tested: 457.

Maximum Radon Level: 43.0 pCi/L.

Minimum Radon Level: 0.4 pCi/L.

pCi/L <4	pCi/L 4-10	pCi/L 10-20	pCi/L 20-50	pCi/L 50-100	pCi/L >100
378 (82.71%)	61 (13.35%)	14 (3.06%)	4 (0.88%)	0 (0.00%)	0 (0.00%)

Federal EPA Radon Zone for LUZERNE County: 1

Note: Zone 1 indoor average level > 4 pCi/L.

: Zone 2 indoor average level >= 2 pCi/L and <= 4 pCi/L.

: Zone 3 indoor average level < 2 pCi/L.

PHYSICAL SETTING SOURCE RECORDS SEARCHED

TOPOGRAPHIC INFORMATION

USGS 7.5' Digital Elevation Model (DEM)

Source: United States Geologic Survey

EDR acquired the USGS 7.5' Digital Elevation Model in 2002 and updated it in 2006. The 7.5 minute DEM corresponds to the USGS 1:24,000- and 1:25,000-scale topographic quadrangle maps. The DEM provides elevation data with consistent elevation units and projection.

Current USGS 7.5 Minute Topographic Map

Source: U.S. Geological Survey

HYDROLOGIC INFORMATION

Flood Zone Data: This data was obtained from the Federal Emergency Management Agency (FEMA). It depicts 100-year and 500-year flood zones as defined by FEMA. It includes the National Flood Hazard Layer (NFHL) which incorporates Flood Insurance Rate Map (FIRM) data and Q3 data from FEMA in areas not covered by NFHL.

Source: FEMA

Telephone: 877-336-2627

Date of Government Version: 2003, 2015

NWI: National Wetlands Inventory. This data, available in select counties across the country, was obtained by EDR in 2002, 2005 and 2010 from the U.S. Fish and Wildlife Service.

State Wetlands Data: Wetlands Inventory

Source: Pennsylvania Spatial Data Access

Telephone: 610-344-6105

HYDROGEOLOGIC INFORMATION

AQUIFLOW[®] Information System

Source: EDR proprietary database of groundwater flow information

EDR has developed the AQUIFLOW Information System (AIS) to provide data on the general direction of groundwater flow at specific points. EDR has reviewed reports submitted to regulatory authorities at select sites and has extracted the date of the report, hydrogeologically determined groundwater flow direction and depth to water table information.

GEOLOGIC INFORMATION

Geologic Age and Rock Stratigraphic Unit

Source: P.G. Schruben, R.E. Arndt and W.J. Bawiec, Geology of the Conterminous U.S. at 1:2,500,000 Scale - A digital representation of the 1974 P.B. King and H.M. Beikman Map, USGS Digital Data Series DDS - 11 (1994).

STATSGO: State Soil Geographic Database

Source: Department of Agriculture, Natural Resources Conservation Service (NRCS)

The U.S. Department of Agriculture's (USDA) Natural Resources Conservation Service (NRCS) leads the national Conservation Soil Survey (NCSS) and is responsible for collecting, storing, maintaining and distributing soil survey information for privately owned lands in the United States. A soil map in a soil survey is a representation of soil patterns in a landscape. Soil maps for STATSGO are compiled by generalizing more detailed (SSURGO) soil survey maps.

SSURGO: Soil Survey Geographic Database

Source: Department of Agriculture, Natural Resources Conservation Service (NRCS)

Telephone: 800-672-5559

SSURGO is the most detailed level of mapping done by the Natural Resources Conservation Service, mapping scales generally range from 1:12,000 to 1:63,360. Field mapping methods using national standards are used to construct the soil maps in the Soil Survey Geographic (SSURGO) database. SSURGO digitizing duplicates the original soil survey maps. This level of mapping is designed for use by landowners, townships and county natural resource planning and management.

PHYSICAL SETTING SOURCE RECORDS SEARCHED

LOCAL / REGIONAL WATER AGENCY RECORDS

FEDERAL WATER WELLS

PWS: Public Water Systems

Source: EPA/Office of Drinking Water
Telephone: 202-564-3750

Public Water System data from the Federal Reporting Data System. A PWS is any water system which provides water to at least 25 people for at least 60 days annually. PWSs provide water from wells, rivers and other sources.

PWS ENF: Public Water Systems Violation and Enforcement Data

Source: EPA/Office of Drinking Water
Telephone: 202-564-3750

Violation and Enforcement data for Public Water Systems from the Safe Drinking Water Information System (SDWIS) after August 1995. Prior to August 1995, the data came from the Federal Reporting Data System (FRDS).

USGS Water Wells: USGS National Water Inventory System (NWIS)

This database contains descriptive information on sites where the USGS collects or has collected data on surface water and/or groundwater. The groundwater data includes information on wells, springs, and other sources of groundwater.

STATE RECORDS

Pennsylvania Groundwater Information System

Source: Department of Conservation and Natural Resources
Telephone: 717-702-2045

OTHER STATE DATABASE INFORMATION

Pennsylvania Oil and Gas Locations

Source: Pennsylvania Department of Environmental Protection
Telephone: 814-863-0104

An Oil and Gas Location is a DEP primary facility type related to the Oil & Gas Program. The sub-facility types related to Oil and Gas that are included in this layer are: Land Application -- An area where drilling cuttings or waste are disposed by land application; Well-- A well associated with oil and/or gas production; Pit -- An approved pit that is used for storage of oil and gas well fluids. Some sub facility types are not included in this layer due to security policies.

RADON

State Database: PA Radon

Source: Department of Environmental Protection
Telephone: 717-783-3594
Radon Test Results Statistics by Zip Code

Area Radon Information

Source: USGS
Telephone: 703-356-4020

The National Radon Database has been developed by the U.S. Environmental Protection Agency (USEPA) and is a compilation of the EPA/State Residential Radon Survey and the National Residential Radon Survey. The study covers the years 1986 - 1992. Where necessary data has been supplemented by information collected at private sources such as universities and research institutions.

EPA Radon Zones

Source: EPA
Telephone: 703-356-4020

Sections 307 & 309 of IRAA directed EPA to list and identify areas of U.S. with the potential for elevated indoor radon levels.

PHYSICAL SETTING SOURCE RECORDS SEARCHED

EPA Region 3 Statistical Summary Readings

Source: Region 3 EPA
Telephone: 215-814-2082
Radon readings for Delaware, D.C., Maryland, Pennsylvania, Virginia and West Virginia.

OTHER

Airport Landing Facilities: Private and public use landing facilities
Source: Federal Aviation Administration, 800-457-6656

Epicenters: World earthquake epicenters, Richter 5 or greater

Source: Department of Commerce, National Oceanic and Atmospheric Administration

Earthquake Fault Lines: The fault lines displayed on EDR's Topographic map are digitized quaternary faultlines, prepared in 1975 by the United State Geological Survey

STREET AND ADDRESS INFORMATION

© 2015 TomTom North America, Inc. All rights reserved. This material is proprietary and the subject of copyright protection and other intellectual property rights owned by or licensed to Tele Atlas North America, Inc. The use of this material is subject to the terms of a license agreement. You will be held liable for any unauthorized copying or disclosure of this material.



APPENDIX B

Government Information Requests/Responses



U.S. Environmental Protection Agency

MyProperty

Environmental Databases Search

The search of EPA's Facility Registry System did not locate any records for the search criteria provided below:

Search Criteria:

Street Address: Allan Road

City, State: Wilkes Barre, PA

Query executed on: 04/15/2021 12:15 PM EST

Contact the appropriate state, tribal or local agencies if you seek additional information.

Disclaimer

The MyProperty reports are provided solely for informational purposes. They do not provide legal advice, have legally binding effect, or expressly or implicitly create, expand, or limit any legal rights, obligations, responsibilities, expectations, or benefits in regard to any person. EPA maintains the application to enhance public access to environmental information. This service has continual data updates, and we will correct errors brought to our attention, as appropriate.



U.S. Environmental Protection Agency

MyProperty

Environmental Databases Search

The search of EPA's Facility Registry System did not locate any records for the search criteria provided below:

Search Criteria:

Street Address: Haul Road

City, State: Wilkes Barre, PA

Query executed on: 04/15/2021 12:10 PM EST

Contact the appropriate state, tribal or local agencies if you seek additional information.

Disclaimer

The MyProperty reports are provided solely for informational purposes. They do not provide legal advice, have legally binding effect, or expressly or implicitly create, expand, or limit any legal rights, obligations, responsibilities, expectations, or benefits in regard to any person. EPA maintains the application to enhance public access to environmental information. This service has continual data updates, and we will correct errors brought to our attention, as appropriate.



U.S. Environmental Protection Agency

MyProperty

Environmental Databases Search

The search of EPA's Facility Registry System did not locate any records for the search criteria provided below:

Search Criteria:

Street Address: Johnson Street

City, State: Wilkes Barre, PA

Query executed on: 04/15/2021 12:12 PM EST

Contact the appropriate state, tribal or local agencies if you seek additional information.

Disclaimer

The MyProperty reports are provided solely for informational purposes. They do not provide legal advice, have legally binding effect, or expressly or implicitly create, expand, or limit any legal rights, obligations, responsibilities, expectations, or benefits in regard to any person. EPA maintains the application to enhance public access to environmental information. This service has continual data updates, and we will correct errors brought to our attention, as appropriate.

Information File Review



Submitter Information

Name

Chad Wolf

Company

Kleinfelder

Address

435 Independence Ave,

City

Mechanicsburg

State

PA

Zipcode

17055

Telephone #

7174580800

Email

cwolf@kleinfelder.com

Programs for file review - check all that apply

- All Programs**
- Air Quality**
- Clean Water**
- Environmental Cleanup (Storage Tanks, Hazardous Sites)**
- Oil and Gas(Southwest, Northwest, North-Central Regions)**
- Radiation Protection(Southwest, Southeast, South-Central Regions)**
- Safe Drinking Water**
- Waste Management**
- Waterways and Wetlands**
- Other**

Site Information (Click the "ADD MORE" button) - Use one row per site/permit

ADD MORE

Site Name/Address * Character limit is 200

Haul Road and Johnson Street,
Wilkes-Barre Township, Luzerne
County, PA

Permit # Character limit is 100

Sub Facility IDs
817282 and 1080428;
Sub Facility Name

Municipality *

Wilkes-Barre Township

County *

LUZERNE

Site Name/Address Character limit is 200 <input type="text"/>	Permit # Character limit is 100 <input type="text"/>	Municipality <input type="text"/> County <input type="text"/>
Site Name/Address Character limit is 200 <input type="text"/>	Permit # Character limit is 100 <input type="text"/>	Municipality <input type="text"/> County <input type="text"/>

File Time Frame

Dates or Timeframe of Records Requested *

Please Describe the Records You Wish to Review

Kleinfelder is currently performing a Phase One Environmental Site Assessment (ESA) for an 85-acre tract of land located southeast of Allan Road and southwest of Haul Road in Wilkes-Barre Township, Luzerne County, PA. This tract of land is situated on reclaimed mine land (Sub Facility ID 817282; Sub Facility Name 2234-04). Kleinfelder is interested in any and all applicable information related to the disclosure of known or suspected, past or present, environmental concerns for the above-referenced site. Records requested should include, but not be limited to, information

Records Certifications and ADA Accommodations

Records Certification? A fee of \$1 will be charged

I am requesting accommodations under The Americans with Disabilities Act

Please Select DEP Regional Office(s)

Region *

Chad Wolf

From: Bednar, Susan <subednar@pa.gov>
Sent: Wednesday, April 14, 2021 1:53 PM
To: Chad Wolf
Subject: FW: CHAD WOLF Informal File Review Request
Attachments: Informal File Review - Submitter CHAD WOLF.html

External Email

The sub facility ids you reference are for Abandoned Mine Land and any records would be held by BAMR(Bureau of Abandoned Mines).

We cannot search entire streets. You need to provide a street number with the street name.

If you could provide permit numbers, facility ids and/or site ids, that would be beneficial in searching records.

Below are two links to aid in your search. eFacts online and the Environmental Search Tool.

<https://www.dep.pa.gov/DataandTools/Tools/Pages/default.aspx>

<https://www.dep.pa.gov/Citizens/PublicRecords/Pages/default.aspx>

Susan

From: donotreply@pa.gov <donotreply@pa.gov>
Sent: Tuesday, April 6, 2021 3:42 PM
To: EP, NE Informal Review <RA-EPNEINFORMFILERE@pa.gov>
Subject: CHAD WOLF Informal File Review Request

Please see attached File Review Request.

Please remember to send a confirmation letter within 48 business hours.

Submitter: **CHAD WOLF**

Email: cwolf@kleinfelder.com

Site Name	Permit #	Municipality	County
HAUL ROAD AND JOHNSON STREET, WILKES-BARRE TOWNSHIP, LUZERNE COUNTY, PA	SUB FACILITY IDS 817282 AND 1080428; SUB FACILITY NAME 2234-04	WILKES-BARRE TOWNSHIP	LUZERNE

	AND 2234-06; AML INVENTORY ID 656803		
--	-----------------------------------------	--	--

RTK REQUEST NUMBER

DATE RECEIVED

5 DAY RESPONSE DATE



COUNTY OF LUZERNE

RIGHT TO KNOW LAW REQUEST FORM

NAME OF REQUESTER: Wolf Chad
(PLEASE PRINT CLEARLY) LAST FIRST MI

MAILING ADDRESS: 435 Independence Ave. Suite C
STREET / P.O. BOX

Mechanicsburg Pennsylvania 17055
CITY STATE ZIP CODE

PHONE # 717-458-0800 **FAX#** _____

EMAIL ADDRESS: cwolf@kleinfelder.com

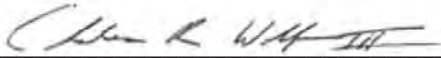
SIGNATURE:  **DATE:** April 6, 2021

RECORDS REQUESTED - Requesters **MUST** specify the document(s) sought. Please use additional pages if necessary.

Kleinfelder is currently performing a Phase One Environmental Site Assessment (ESA) for an 85-acre tract of land located southeast of Allan Road and southwest of Haul Road in Wilkes-Barre Township, Luzerne County, PA. This tract of land is situated on reclaimed mine land. Kleinfelder is interested in any and all applicable information related to the disclosure of known or suspected, past or present, environmental concerns for the above-referenced site. Records requested should include, but not be limited to, information regarding site history, ownership, site improvements planning/zoning, underground and aboveground storage tank systems, permits, hazardous substances or spills, areas of fill, records of historical enforcement actions, investigations involving soil and/or groundwater quality/contamination, and the overall environmental quality of the site.

PLEASE CHECK ONE OF THE FOLLOWING:

- I AM ONLY REQUESTING ACCESS TO THE DOCUMENT(S)
- I AM REQUESTING A HARD COPY OF THE DOCUMENT(S) (PAPER, CD, etc...)
- I AM REQUESTING AN E-FILE OF THE DOCUMENT(S) (IF AVAILABLE) (PDF, EXCEL SPRDSHT, etc...)

PLEASE NOTE: LUZERNE COUNTY IS NOT REQUIRED TO CREATE A RECORD WHICH DOES NOT CURRENTLY EXIST OR TO COMPILE, MAINTAIN, FORMAT OR ORGANIZE A RECORD IN A MANNER IN WHICH THE AGENCY DOES NOT CURRENTLY COMPILE, MAINTAIN, FORMAT OR ORGANIZE THE RECORD



COUNTY of LUZERNE
P E N N S Y L V A N I A
ESTABLISHED 1 7 8 6

Right-To-Know Response Form

April 10, 2021

Chad Wolf

Via email only: cwolf@kleinfelder.com

RTK REQUEST: 2021-061

Mr. Wolf,

Thank you for writing to Luzerne County with your request for information pursuant to the Pennsylvania Right-To-Know law. We recently received from you a request for records as described in the attached Right To Know request. Your request is denied for the following reasons, as permitted by Section 705 of the Act.

Cited from the Right To Know Law Section 705:

Section 705. Creation of record.

When responding to a request for access, an agency shall not be required to create a record which does not currently exist or to compile, maintain, format or organize a record in a manner in which the agency does not currently compile, maintain, format or organize the record.

Luzerne County does not have a Health Department and does not maintain documentation with regards to environmental matters. We would direct you to the Pennsylvania Department of Environmental Protection, as well as, the code enforcement department for the local municipality (Wilkes-Barre Township) with regard to records related to the property subject to your request.

You have a right to appeal this denial of information in writing to Office of Open Records, Commonwealth Keystone Building, 400 North Street, 4th Floor, Harrisburg, PA 17120.

If you choose to file an appeal you must do so within 15 business days of the mailing date of the agency's response. Section 1101. If you have further questions, please contact the undersigned. Please be advised that this correspondence will serve to close this record with our office as permitted by law.

Respectfully,

Shannon Crake Lapsansky, Esq.
Interim Open Records Officer
Luzerne County
200 North River Street
Wilkes-Barre, PA 18711
(570)825-1598



Standard Right-to-Know Law Request Form

Good communication is vital in the RTKL process. Complete this form thoroughly and retain a copy; it is required should an appeal be necessary. You have 15 business days to appeal after a request is denied or deemed denied.

SUBMITTED TO AGENCY NAME: Township of Wilkes-Barre Open Records (Attn: AORO)

Date of Request: 4/6/2021 Submitted via: Email U.S. Mail Fax In Person

PERSON MAKING REQUEST:

Name: Chad Wolf Company (if applicable): Kleinfelder

Mailing Address: 435 Independence Ave., Suite C

City: Mechanicsburg State: PA Zip: 17055 Email: cwolf@kleinfelder.com

Telephone: 717-458-0800 Fax: _____

How do you prefer to be contacted if the agency has questions? Telephone Email U.S. Mail

RECORDS REQUESTED: *Be clear and concise. Provide as much specific detail as possible, ideally including subject matter, time frame, and type of record or party names. Use additional sheets if necessary. RTKL requests should seek records, not ask questions. Requesters are not required to explain why the records are sought or the intended use of the records unless otherwise required by law.*

Kleinfelder is currently performing a Phase One Environmental Site Assessment (ESA) for an 85-acre tract of land located southeast of Allan Road and southwest of Haul Road in Wilkes-Barre Township, Luzerne County, PA. This tract of land is situated on reclaimed mine land. Kleinfelder is interested in any and all applicable information related to the disclosure of known or suspected, past or present, environmental concerns for the above-referenced site. Records requested should include, but not be limited to, information regarding site history, ownership, site improvements planning/zoning, underground and aboveground storage tank systems, permits, hazardous substances or spills, areas of fill, records of historical enforcement actions, investigations involving soil and/or groundwater quality/contamination, and the overall environmental quality of the site.

DO YOU WANT COPIES? Yes, electronic copies preferred if available
 Yes, printed copies preferred
 No, in-person inspection of records preferred (*may request copies later*)

Do you want certified copies? Yes (*may be subject to additional costs*) No
RTKL requests may require payment or prepayment of fees. See the [Official RTKL Fee Schedule](#) for more details.

Please notify me if fees associated with this request will be more than \$100 (or) \$_____.

ITEMS BELOW THIS LINE FOR AGENCY USE ONLY

Tracking: _____ Date Received: _____ Response Due (5 bus. days): _____

30-Day Ext.? Yes No (If Yes, Final Due Date: _____) Actual Response Date: _____

Request was: Granted Partially Granted & Denied Denied Cost to Requester: \$_____

Appropriate third parties notified and given an opportunity to object to the release of requested records.

NOTE: In most cases, a completed RTKL request form is a public record.
More information about the RTKL is available at <https://www.openrecords.pa.gov>

Form updated Nov. 27, 2018



APPENDIX C

Historical Aerial Photographs



85 Acre Parcel

Haul Road

Wilkes Barre, PA 18702

Inquiry Number: 6428156.7

March 31, 2021

The EDR Aerial Photo Decade Package



6 Armstrong Road, 4th floor
Shelton, CT 06484
Toll Free: 800.352.0050
www.edrnet.com

EDR Aerial Photo Decade Package

03/31/21

Site Name:

85 Acre Parcel
Haul Road
Wilkes Barre, PA 18702
EDR Inquiry # 6428156.7

Client Name:

Kleinfelder
435 Independence Ave.
Mechanicsburg, PA 17055
Contact: Charles Wolf



Environmental Data Resources, Inc. (EDR) Aerial Photo Decade Package is a screening tool designed to assist environmental professionals in evaluating potential liability on a target property resulting from past activities. EDR's professional researchers provide digitally reproduced historical aerial photographs, and when available, provide one photo per decade.

Search Results:

<u>Year</u>	<u>Scale</u>	<u>Details</u>	<u>Source</u>
2017	1"=500'	Flight Year: 2017	USDA/NAIP
2013	1"=500'	Flight Year: 2013	USDA/NAIP
2010	1"=500'	Flight Year: 2010	USDA/NAIP
2005	1"=500'	Flight Year: 2005	USDA/NAIP
1999	1"=500'	Acquisition Date: January 01, 1999	USGS/DOQQ
1992	1"=500'	Acquisition Date: January 01, 1992	USGS/DOQQ
1987	1"=500'	Flight Date: July 23, 1987	USGS
1981	1"=500'	Flight Date: May 04, 1981	USDA
1976	1"=500'	Flight Date: October 12, 1976	USGS
1969	1"=500'	Flight Date: January 28, 1969	USGS
1966	1"=500'	Flight Date: April 16, 1966	USGS
1959	1"=500'	Flight Date: May 06, 1959	USDA
1939	1"=500'	Flight Date: July 02, 1939	USDA

When delivered electronically by EDR, the aerial photo images included with this report are for ONE TIME USE ONLY. Further reproduction of these aerial photo images is prohibited without permission from EDR. For more information contact your EDR Account Executive.

Disclaimer - Copyright and Trademark Notice

This Report contains certain information obtained from a variety of public and other sources reasonably available to Environmental Data Resources, Inc. It cannot be concluded from this Report that coverage information for the target and surrounding properties does not exist from other sources. NO WARRANTY EXPRESSED OR IMPLIED, IS MADE WHATSOEVER IN CONNECTION WITH THIS REPORT. ENVIRONMENTAL DATA RESOURCES, INC. SPECIFICALLY DISCLAIMS THE MAKING OF ANY SUCH WARRANTIES, INCLUDING WITHOUT LIMITATION, MERCHANTABILITY OR FITNESS FOR A PARTICULAR USE OR PURPOSE. ALL RISK IS ASSUMED BY THE USER. IN NO EVENT SHALL ENVIRONMENTAL DATA RESOURCES, INC. BE LIABLE TO ANYONE, WHETHER ARISING OUT OF ERRORS OR OMISSIONS, NEGLIGENCE, ACCIDENT OR ANY OTHER CAUSE, FOR ANY LOSS OF DAMAGE, INCLUDING, WITHOUT LIMITATION, SPECIAL, INCIDENTAL, CONSEQUENTIAL, OR EXEMPLARY DAMAGES. ANY LIABILITY ON THE PART OF ENVIRONMENTAL DATA RESOURCES, INC. IS STRICTLY LIMITED TO A REFUND OF THE AMOUNT PAID FOR THIS REPORT. Purchaser accepts this Report "AS IS". Any analyses, estimates, ratings, environmental risk levels or risk codes provided in this Report are provided for illustrative purposes only, and are not intended to provide, nor should they be interpreted as providing any facts regarding, or prediction or forecast of, any environmental risk for any property. Only a Phase I Environmental Site Assessment performed by an environmental professional can provide information regarding the environmental risk for any property. Additionally, the information provided in this Report is not to be construed as legal advice.

Copyright 2021 by Environmental Data Resources, Inc. All rights reserved. Reproduction in any media or format, in whole or in part, of any report or map of Environmental Data Resources, Inc., or its affiliates, is prohibited without prior written permission.

EDR and its logos (including Sanborn and Sanborn Map) are trademarks of Environmental Data Resources, Inc. or its affiliates. All other trademarks used herein are the property of their respective owners.



INQUIRY #: 6428156.7

YEAR: 2017

— = 500'





INQUIRY #: 6428156.7

YEAR: 2013

— = 500'





INQUIRY #: 6428156.7

YEAR: 2010

— = 500'





INQUIRY #: 6428156.7

YEAR: 2005

↑ N

EDR

— = 500'

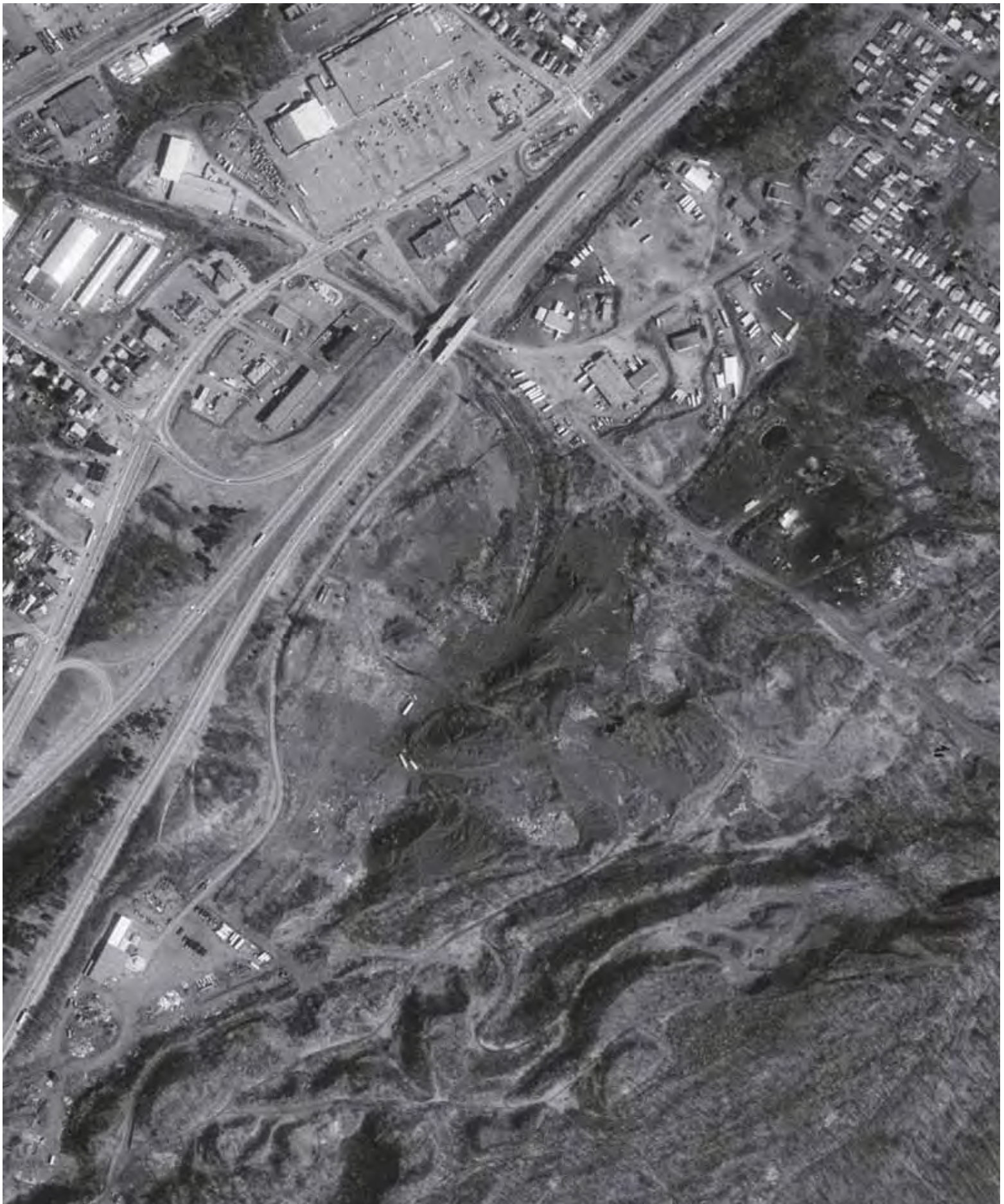

INQUIRY # 6428156.7

YEAR: 1999

↑ N

EDR

— = 500'

Subject boundary not shown because it exceeds image extent or image is not georeferenced.



INQUIRY #: 6428156.7

YEAR: 1992

— = 500'



Subject boundary not shown because it exceeds image extent or image is not georeferenced.

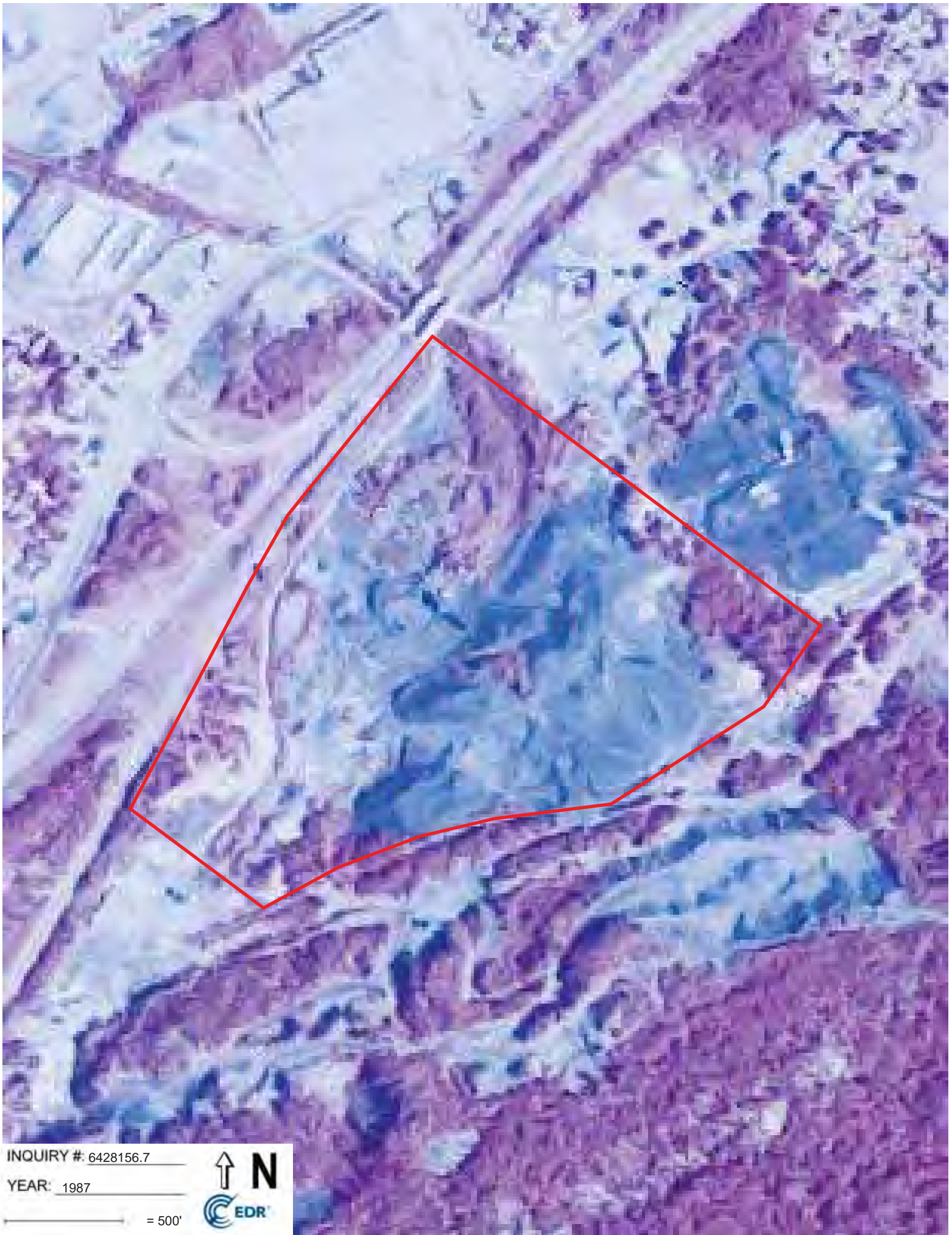

INQUIRY #: 6428156.7

YEAR: 1987

— = 500'



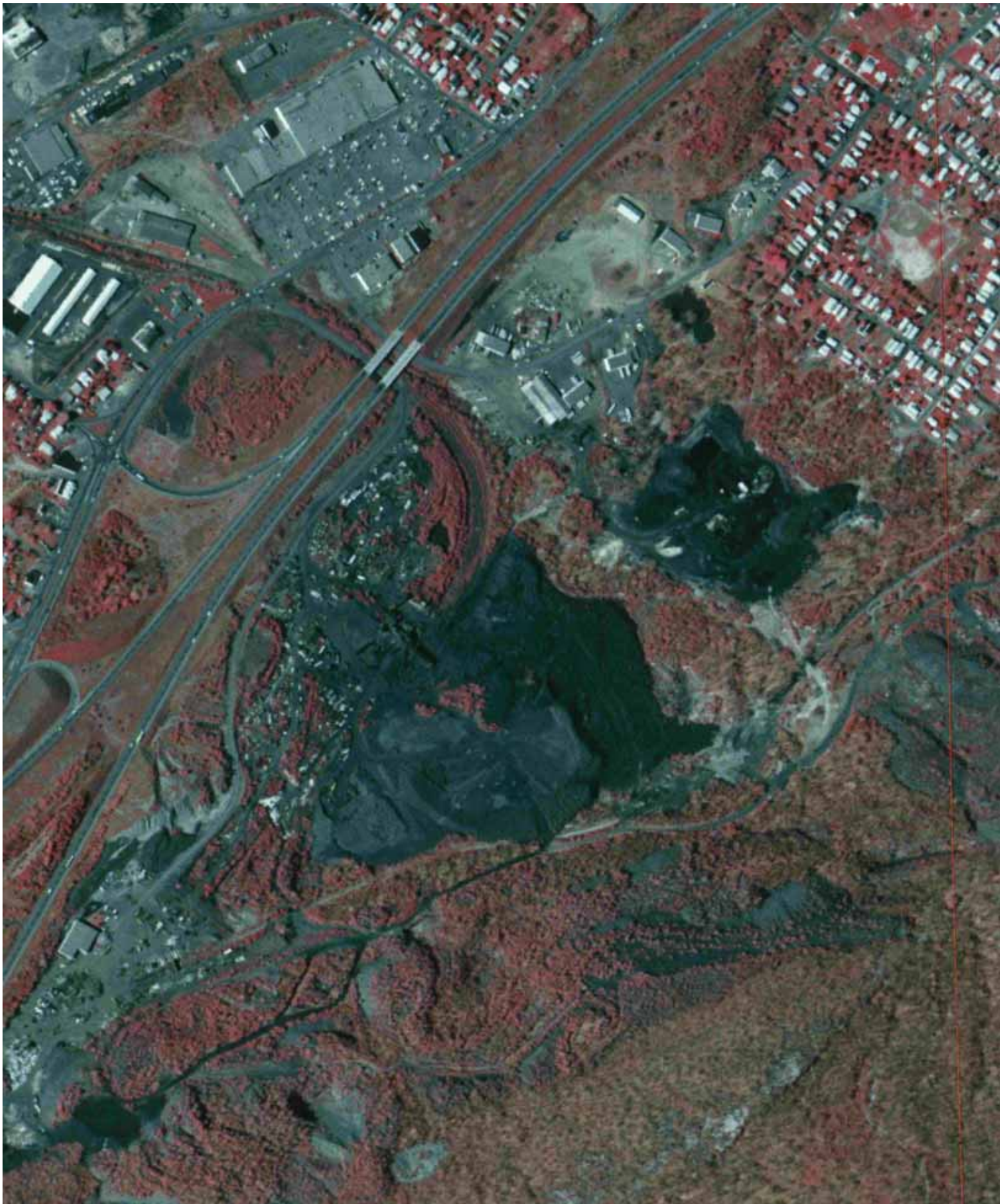

INQUIRY #: 6428156.7

YEAR: 1981

↑ N

EDR

— = 500'

Subject boundary not shown because it exceeds image extent or image is not georeferenced.



INQUIRY #: 6428156.7

YEAR: 1976

— = 500'





INQUIRY #: 6428156.7

YEAR: 1969

— = 500'





INQUIRY #: 6428156.7

YEAR: 1966

↑ N

EDR

— = 500'

Subject boundary not shown because it exceeds image extent or image is not georeferenced.



INQUIRY #: 6428156.7

YEAR: 1959

— = 500'





INQUIRY #: 6428156.7

YEAR: 1939

— = 500'





APPENDIX D

Historical Sanborn Maps

85 Acre Parcel

Haul Road

Wilkes Barre, PA 18702

Inquiry Number: 6428156.5

March 30, 2021

Certified Sanborn® Map Report



6 Armstrong Road, 4th floor
Shelton, CT 06484
Toll Free: 800.352.0050
www.edrnet.com

Certified Sanborn® Map Report

03/30/21

Site Name:

85 Acre Parcel
Haul Road
Wilkes Barre, PA 18702
EDR Inquiry # 6428156.5

Client Name:

Kleinfelder
435 Independence Ave.
Mechanicsburg, PA 17055
Contact: Charles Wolf



The Sanborn Library has been searched by EDR and maps covering the target property location as provided by Kleinfelder were identified for the years listed below. The Sanborn Library is the largest, most complete collection of fire insurance maps. The collection includes maps from Sanborn, Bromley, Perris & Browne, Hopkins, Barlow, and others. Only Environmental Data Resources Inc. (EDR) is authorized to grant rights for commercial reproduction of maps by the Sanborn Library LLC, the copyright holder for the collection. Results can be authenticated by visiting www.edrnet.com/sanborn.

The Sanborn Library is continually enhanced with newly identified map archives. This report accesses all maps in the collection as of the day this report was generated.

Certified Sanborn Results:

Certification # F029-4068-A98E

PO # 20214488

Project 85 Acre Parcel

Maps Provided:

1975
1969
1950
1910



Sanborn® Library search results

Certification #: F029-4068-A98E

The Sanborn Library includes more than 1.2 million fire insurance maps from Sanborn, Bromley, Perris & Browne, Hopkins, Barlow and others which track historical property usage in approximately 12,000 American cities and towns. Collections searched:

- Library of Congress
- University Publications of America
- EDR Private Collection

The Sanborn Library LLC Since 1866™

Limited Permission To Make Copies

Kleinfelder (the client) is permitted to make up to FIVE photocopies of this Sanborn Map transmittal and each fire insurance map accompanying this report solely for the limited use of its customer. No one other than the client is authorized to make copies. Upon request made directly to an EDR Account Executive, the client may be permitted to make a limited number of additional photocopies. This permission is conditioned upon compliance by the client, its customer and their agents with EDR's copyright policy; a copy of which is available upon request.

Disclaimer - Copyright and Trademark Notice

This Report contains certain information obtained from a variety of public and other sources reasonably available to Environmental Data Resources, Inc. It cannot be concluded from this Report that coverage information for the target and surrounding properties does not exist from other sources. NO WARRANTY EXPRESSED OR IMPLIED, IS MADE WHATSOEVER IN CONNECTION WITH THIS REPORT. ENVIRONMENTAL DATA RESOURCES, INC. SPECIFICALLY DISCLAIMS THE MAKING OF ANY SUCH WARRANTIES, INCLUDING WITHOUT LIMITATION, MERCHANTABILITY OR FITNESS FOR A PARTICULAR USE OR PURPOSE. ALL RISK IS ASSUMED BY THE USER. IN NO EVENT SHALL ENVIRONMENTAL DATA RESOURCES, INC. BE LIABLE TO ANYONE, WHETHER ARISING OUT OF ERRORS OR OMISSIONS, NEGLIGENCE, ACCIDENT OR ANY OTHER CAUSE, FOR ANY LOSS OF DAMAGE, INCLUDING, WITHOUT LIMITATION, SPECIAL, INCIDENTAL, CONSEQUENTIAL, OR EXEMPLARY DAMAGES. ANY LIABILITY ON THE PART OF ENVIRONMENTAL DATA RESOURCES, INC. IS STRICTLY LIMITED TO A REFUND OF THE AMOUNT PAID FOR THIS REPORT. Purchaser accepts this Report "AS IS". Any analyses, estimates, ratings, environmental risk levels or risk codes provided in this Report are provided for illustrative purposes only, and are not intended to provide, nor should they be interpreted as providing any facts regarding, or prediction or forecast of, any environmental risk for any property. Only a Phase I Environmental Site Assessment performed by an environmental professional can provide information regarding the environmental risk for any property. Additionally, the information provided in this Report is not to be construed as legal advice. Copyright 2021 by Environmental Data Resources, Inc. All rights reserved. Reproduction in any media or format, in whole or in part, of any report or map of Environmental Data Resources, Inc., or its affiliates, is prohibited without prior written permission.

EDR and its logos (including Sanborn and Sanborn Map) are trademarks of Environmental Data Resources, Inc. or its affiliates. All other trademarks used herein are the property of their respective owners.

Sanborn Sheet Key

This Certified Sanborn Map Report is based upon the following Sanborn Fire Insurance map sheets.



1975 Source Sheets



Volume 1, Sheet 76
1975

1969 Source Sheets



Volume 1, Sheet 76
1969

1950 Source Sheets



Volume 2, Sheet 85
1950

1910 Source Sheets



Volume 2, Sheet 85
1910

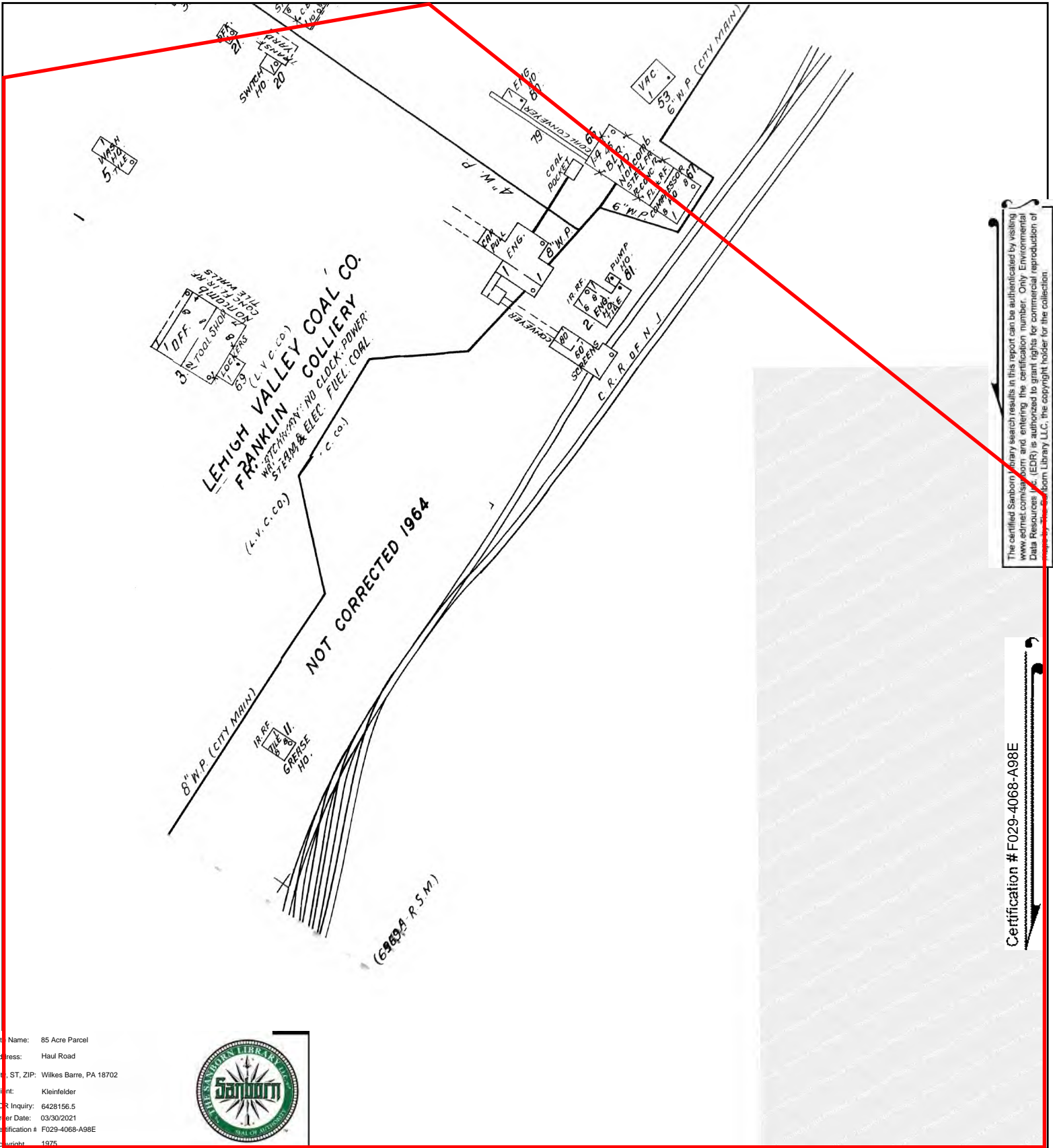

The certified Sanborn® map search results in this report can be authenticated by visiting www.edrnet.com/sanborn and entering the certification number. Only Environmental Data Resources, Inc. (EDR) is authorized to grant rights for commercial reproduction of maps by The Sanborn Library LLC, the copyright holder for the collection.

Certification # F029-4068-A98E

Site Name: 85 Acre Parcel
 Address: Haul Road
 City, ST, ZIP: Wilkes Barre, PA 18702
 Client: Kleinfelder
 EDR Inquiry: 6428156.5
 Order Date: 03/30/2021
 Certification # F029-4068-A98E
 Copyright: 1975



This Certified Sanborn Map combines the following sheets. Outlined areas indicate map sheets within the collection.

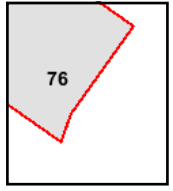
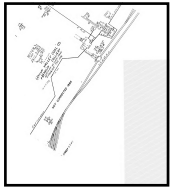
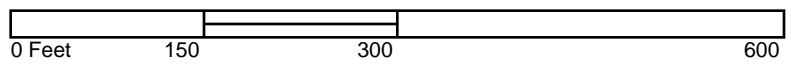

Volume 1, Sheet 76



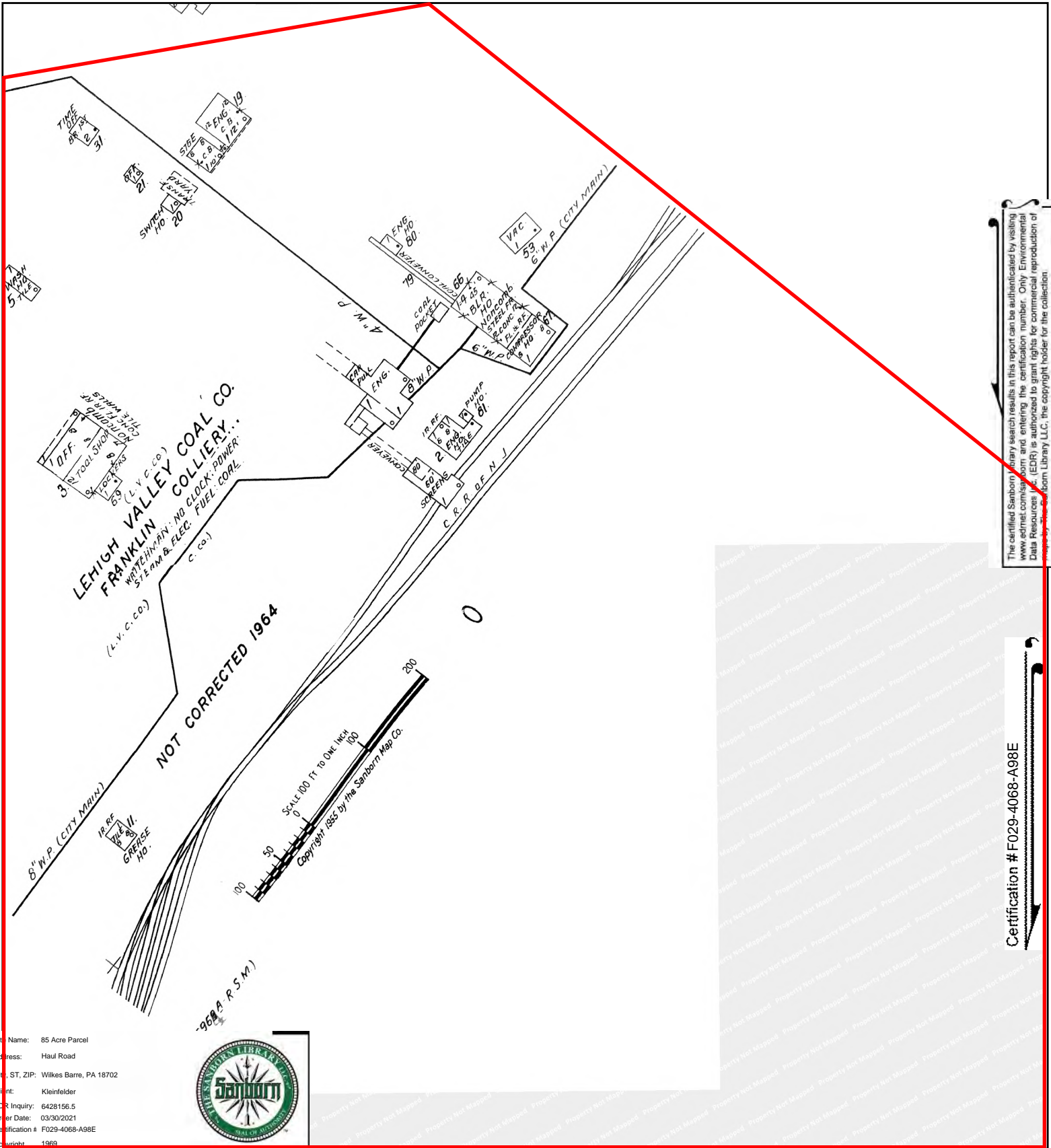

The certified Sanborn® map search results in this report can be authenticated by visiting www.edr.com and entering the certification number. Only Environmental Data Resources, Inc. (EDR) is authorized to grant rights for commercial reproduction of maps by The Sanborn Library LLC, the copyright holder for the collection.

Certification # F029-4068-A98E

Site Name: 85 Acre Parcel
 Address: Haul Road
 City, ST, ZIP: Wilkes Barre, PA 18702
 Client: Kleinfelder
 EDR Inquiry: 6428156.5
 Order Date: 03/30/2021
 Certification # F029-4068-A98E
 Copyright: 1969



This Certified Sanborn Map combines the following sheets. Outlined areas indicate map sheets within the collection.

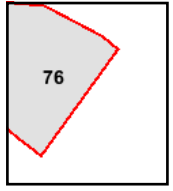
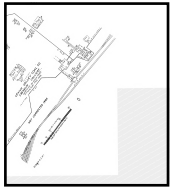
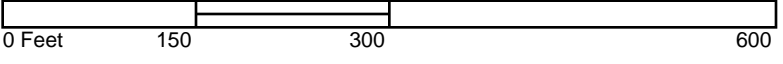

Volume 1, Sheet 76



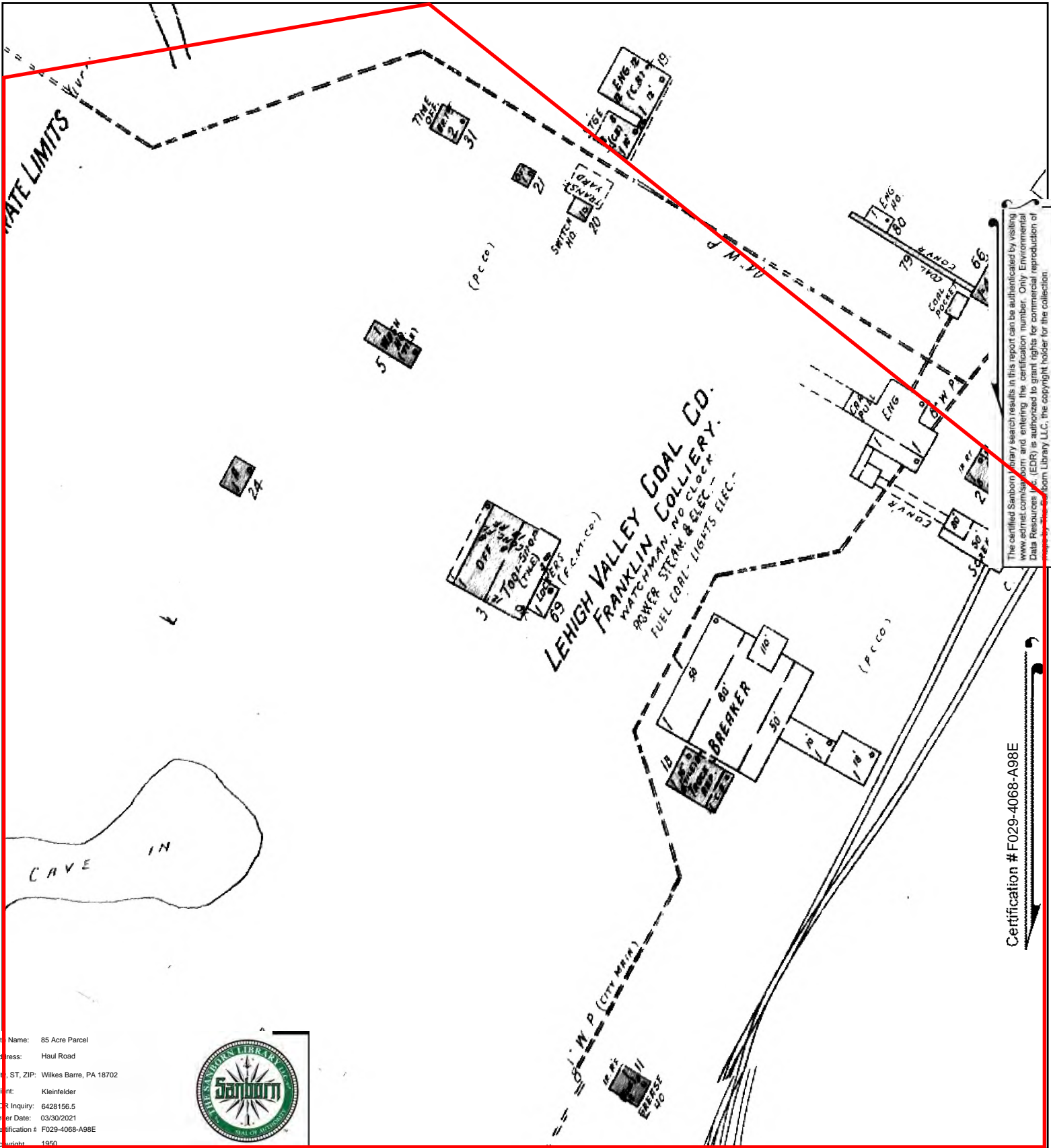

The certified Sanborn® map search results in this report can be authenticated by visiting www.edrmap.com and entering the certification number. Only Environmental Data Resources, Inc. (EDR) is authorized to grant rights for commercial reproduction of this map. © 2021 EDR, Inc. All rights reserved. EDR is authorized to grant rights for commercial reproduction of this map. © 2021 EDR, Inc. All rights reserved.

Certification # F029-4068-A98E

Site Name: 85 Acre Parcel
 Address: Haul Road
 City, ST, ZIP: Wilkes Barre, PA 18702
 Client: Kleinfelder
 EDR Inquiry: 6428156.5
 Order Date: 03/30/2021
 Certification # F029-4068-A98E
 Copyright: 1950



This Certified Sanborn Map combines the following sheets. Outlined areas indicate map sheets within the collection.

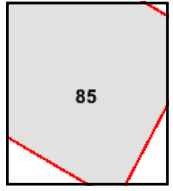
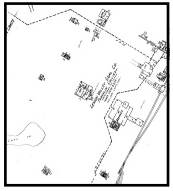

Volume 2, Sheet 85

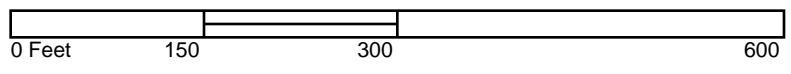

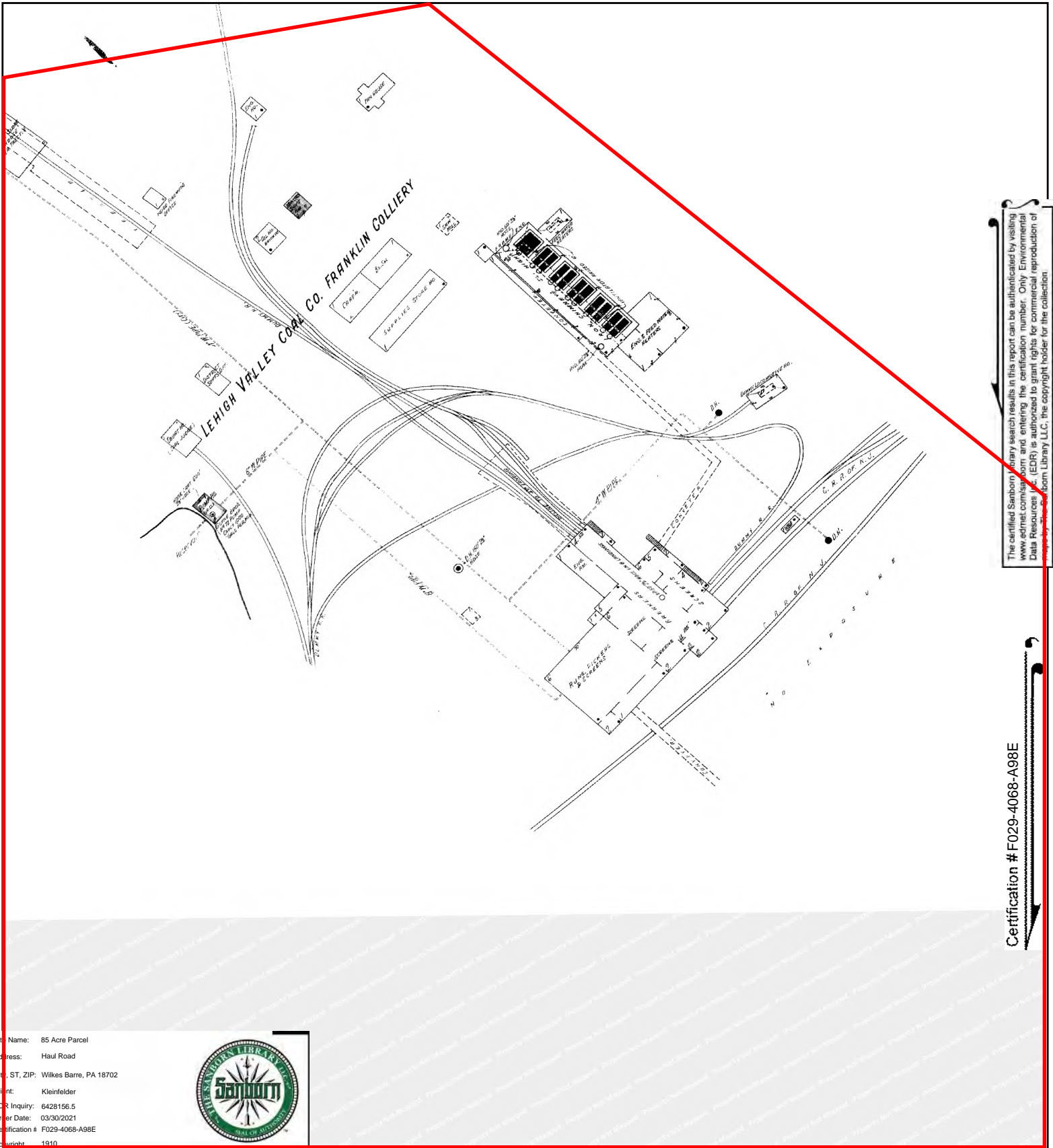

The certified Sanborn® fire search results in this report can be authenticated by visiting www.edr.com and entering the certification number. Only Environmental Data Resources, Inc. (EDR) is authorized to grant rights for commercial reproduction of maps by the Sanborn Library LLC, the copyright holder for the collection.

Certification # F029-4068-A98E

Site Name: 85 Acre Parcel
 Address: Haul Road
 City, ST, ZIP: Wilkes Barre, PA 18702
 Client: Kleinfelder
 EDR Inquiry: 6428156.5
 Order Date: 03/30/2021
 Certification # F029-4068-A98E
 Copyright: 1910



This Certified Sanborn Map combines the following sheets. Outlined areas indicate map sheets within the collection.

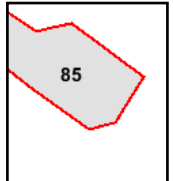
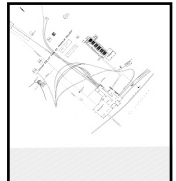
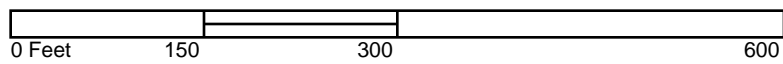

Volume 2, Sheet 85





APPENDIX E

Site Reconnaissance Photographs

SITE PHOTOGRAPHS

Haul Road and Johnson Street Phase I ESA

Wilkes Barre, Luzerne County, PA

Project No: 20214488.001



1. View of a Dump-1 along Haul Road .



2. View of dumped materials along Haul Road.



3. View of metal components from former mining operations on eastern area of Site.



4. View of metal components from former mining operations on the eastern area of the Site.



5. View of an empty storage tank on the eastern of the Site.



6. View a metal yellow pipe connector on a concrete pad on the northern section of the Site.

SITE PHOTOGRAPHS

Haul Road and Johnson Street Phase I ESA

Wilkes Barre, Luzerne County, PA

Project No: 20214488.001



7. View the interior of metal housing.



8. View of an unidentified 2-inch PVC pipe.



9. View of underground water maker on the northern portion of the Site.



10. View of a former rail line on the Site.



11. View of a former rail line on the Site.



12. View of trash on the northern portion of the Site.

SITE PHOTOGRAPHS

Haul Road and Johnson Street Phase I ESA

Wilkes Barre, Luzerne County, PA

Project No: 20214488.001



13. View of shooting target on a hillside on the eastern portion of the Site.



14. View of a cleared area on the eastern portion of the Site.



15. View of central portion of the Site.



16. View of a discarded 55-gallon drum.



17. View of a pile of discarded tires.



18. View of former fenced electrical station.

SITE PHOTOGRAPHS

Haul Road and Johnson Street Phase I ESA

Wilkes Barre, Luzerne County, PA

Project No: 20214488.001



19. View of discarded rail road ties.



20. View Dump-2 located on the central portion of the Site.



21. View of a discarded battery.



22. Looking south at the central portion of the Site.



23. View of discarded concrete piping.



24. View of a former conveyor belt.

SITE PHOTOGRAPHS

Haul Road and Johnson Street Phase I ESA

Wilkes Barre, Luzerne County, PA

Project No: 20214488.001



25. View of Dump-3 on the central portion of the Site.



26. View of concrete caissons on the central portion of the property.



27. View of central portion of the Site.



28. View of area of dumping on the southern portion of the Site. (Dump-4)



29. View of dumping along the western hillside of the Site. (Dump-5)



30. View of the northern portion of the Site.



APPENDIX F

Phase I Questionnaire

INTERVIEW QUESTIONNAIRE
PHASE I ENVIRONMENTAL SITE ASSESSMENT
Compatible with ASTM Standard E 1527-13

Prepared by Kleinfelder Environmental Site Characterization Practice Group

Site Name: Franklin Property
Site Address: 350 Johnson Street Wilkes-Barre PA 18702
1001 Wilkes-Barre Twp Blvd. Wilkes-Barre PA 18702
Date: 6-23-2021
Interviewer: Pagnotti Enterprises, Inc.
Interviewee: Kent Fuller
Site Association: Landowner
Years Associated: 1963 to present Dd BK 1531 Pg. 238

Please answer the following questions to the best of your knowledge.

1. Was the property or adjoining property ever used for industrial purposes (e.g. manufacturing) or as a gas station, dry cleaners, waste treatment, processing facility, motor repair facility, photo lab, commercial printing facility, junkyard/disposal/recycling/ landfill? If yes, please list the activity, hazardous substances used, and approximate dates when the activity occurred.

Prior land use, hazardous substances used, and dates:

- Adjoining to west - Allan Industries Scrap Yard
(right of way easement - July 1974) to present
- Construction Company on property 1990's
- Railroads crossed the property & used for mining operations

Prior owners, key site managers/operators, occupants and dates:

- Lehigh Valley Coal Company - mining
- No. 1 Contracting Corporation - highway construction

Existing or prior structures used for what purposes and duration:

- Coal Mining - Breaker - related buildings
- Boiler house, office, shop, Razed 1958 - 1990's
slopes & shafts
- Construction Company - Garages, Trucking
equipment, repair, fuel, oils, etc.

2. Do any of the following documents exist for the site or any portion of the site? If so, can you provide Kleinfelder with a copy? (This question to be asked before site visit).

- Environmental site assessment reports
- Environmental compliance audit reports
- Environmental permits *Surface Mine Permits*
- Underground Storage Tank registration
- Underground Injection System registration
- Material Safety Data Sheets
- Community Right-To-Know Plan
- Safety plans: preparedness and prevention plans; spill prevention; countermeasure; and control plans, etc.
- Reports regarding hydrogeologic conditions on the property or surrounding area;
- Correspondence from any government agency relating to past or current violations of environmental laws with regard to the property or relating to environmental liens encumbering the property
- Hazardous waste generator notices or reports
- Geotechnical studies *Possible Mining Related Study*
- Risk assessments
- Recorded Activity and Use Limitations (AULs)

3. Have you ever observed evidence of or do you have prior knowledge of any of the following items being used, stored, discarded, dumped above grade, buried, or burned onsite? Circle all that apply and indicate amount and approximate dates.

MATERIAL	QUANTITY	DATE(S) OBSERVED	COMMENTS
Above ground storage tank (AST)*	<i>Probably, but not certain</i>		Size: Contents: Condition:
Automotive batteries	<i>Probably, but not certain</i>		
Industrial batteries	<i>Probably but not certain</i>		
Pesticides (>5 gallon)	<i>—</i>		
Paints (> 5 gallon)	<i>probably but not certain</i>		
Chemicals/Hazardous Substances (> 5 gallon liquid)	<i>probably but not certain</i>		

MATERIAL	QUANTITY	DATE(S) OBSERVED	COMMENTS
Chemicals/Hazardous Substances (dry sacks, containers, etc.)	do not know		
Industrial drums (typically 55 gallons)	probably but not certain		Contents: Condition:
Transformer or other equipment that may contain PCBs (e.g. hydraulic equipment)*	probably but not certain		Installation date:
Underground storage tank*	do not know		Size: Contents: Condition:
Unknown materials you suspect may be hazardous substances	do not know		Describe:

*Please provide records if available.

4. What method(s) is used to contain spills of hazardous waste?

5. What method(s) is used to dispose of hazardous waste?

6. Are there any permits for handling, use, storage, or disposal of hazardous waste?

standard DEP regs. + NPDES (GP-104) under the
Surface Mine Permit

7. Have you observed evidence of or have prior knowledge of the following onsite?

MATERIAL	QUANTITY	DATE(S) OBSERVED	COMMENTS
Equipment Maintenance Areas	Probably		based on what business was.
Accidental spills or releases of chemicals or petroleum products	do not know		

MATERIAL	QUANTITY	DATE(S) OBSERVED	COMMENTS
Possible asbestos containing materials (e.g. pipe, building, etc.)	Do not know		Describe material:
Fill dirt originating from an unknown or contaminated site?	Do not know		Source:
Pits, ponds, or lagoons associated with waste treatment or waste disposal?	Do not know		Location:
Stained soil or odiferous soil? (e.g. oily black)	Do not know		Location:
Sumps or dry wells*	Probably - Do not know		Size : Contents : Condition :
Vent pipes, fill pipes, access ways to a fill pipe protruding from the ground or adjacent to a structure onsite?	Do not know		Location:
Heating and cooling systems (include fuel source)	Do not know		Source:
Flooring, drains, walls that are stained or emitting a foul odor (do NOT include water damage)?	Do not know		Location:

*Please provide records if available.

8. Is the property served by a private well or non-public water system? If so, please answer the following:

Do not think so.

a. Was the well used for domestic (D), agricultural irrigation (I), or monitoring (M) purposes? Are the wells currently operational and if not, when were they last used? When was the well drilled? How deep is the well? What is the approximate discharge rate?

Well No.	Type	Operating?	Last Used	Date Drilled	Depth	Discharge Rate	Location
1-							
2-							

b. Have the wells been sampled for contaminants that exceed applicable requirements for the designated use (e.g. Drinking Water Standards)? If so, please provide the dates and copies of well records.

c. Has the well or water system been designated by any governmental environmental/health agency as contaminated?

9. Is there an oil/gas well or oil/gas vent located onsite? If so, please indicate the location. Please supply any documents available.

Do not think so.

10. Is the property or has the property to your knowledge been previously served by a septic system? If so, please indicate the location of the tank and leach lines (if applicable) and list any hazardous materials disposed.

Do not know.

11. Does the property discharge waste water into a storm water sewer system or a sanitary sewer system onto or adjacent to the property? If so, please describe location, piping flow, quantity discharged, and water quality.

Do not know.

12. Do you have knowledge of the following with respect to the property? Circle and explain all that apply. *None that I know of*

- a. Environmental clean-up, ongoing or pending.
- b. Environmental liens
- c. Governmental notifications regarding any possible past or present violations of environmental laws.
- d. Past, threatened, pending lawsuits or administrative proceedings relevant to a release of a hazardous substance or petroleum product, in, on, or from the property.

- e. Prior environmental assessment that indicated the presence of hazardous substances, petroleum hydrocarbons, contaminants, or recommended further assessment.
- f. Deed Restrictions
- g. Citizen complaints regarding activities onsite

AGRICULTURAL SITES:

13. What crops have been grown onsite, currently and in the past? *None known.*

CROP	DATE	LOCATION

If crops are present or have been grown, please answer questions 14 through 16 below:

14. Have pesticides been applied to fields or other portions of the site? If so, please answer the following questions:

- a. List the names of pesticides (includes herbicides, fungicides, insecticides, rodenticide) used and dates applied.

PESTICIDE AND BRAND NAME	DATE	CROP OR ANIMAL USE

b. Have you been notified of any violation of environmental law with respect to application or storage of pesticides?

c. Location of pesticide mixing areas, if any (past or present)?

d. Method of pesticide application?

15. Have fertilizers been applied to the site? What type and method of application?

16. Are there any buried pipelines for irrigation or other purposes onsite? If so, what materials is the piping constructed of? Asbestos containing material, PVC, other? Describe the location of buried piping.

there is a water line that crosses the property



INTRODUCTION

In order to qualify for one of the *Landowner Liability Protections (LLPs)*¹ offered by the Small Business Liability Relief and Brownfields Revitalization Act of 2001 (the "*Brownfields Amendments*")², the *user* must conduct the following inquiries required by 40 CFR 312.25, 312.28, 312.29, 312.30, and 312.31. These inquiries must also be conducted by EPA Brownfield Assessment and Characterization grantees. The *user* should provide the following information to the *environmental professional*. Failure to conduct these inquiries could result in a determination that "*all appropriate inquiries*" is not complete.

(1.) Environmental liens that are filed or recorded against the *property* (40 CFR 312.25).

Did a search of *recorded land title records* (or judicial records where appropriate, see *Note 1* below) identify any environmental liens filed or recorded against the *property* under federal, tribal, state or local law?

no liens that are known

Note 1—In certain jurisdictions, federal, tribal, state, or local statutes, or regulations specify that environmental liens and AULs be filed in judicial records rather than in land title records. In such cases judicial records must be searched for environmental liens and AULs.

(2.) Activity and use limitations that are in place on the *property* or that have been filed or recorded against the *property* (40 CFR 312.26(a)(1)(v) and vi)).

Did a search of *recorded land title records* (or judicial records where appropriate, see *Note 1* above) identify any AULs, such as *engineering controls*, land use restrictions or *institutional controls* that are in place at the *property* and/or have been filed or recorded against the *property* under federal, tribal, state or local law?

Possibly only the Reclamation Requirements under the DEP surface mining permit.

(3.) Specialized knowledge or experience of the person seeking to qualify for the LLP (40 CFR 312.28).

Do you have any specialized knowledge or experience related to the *property* or nearby properties? For example, are you involved in the same line of business as the current or former *occupants* of the *property* or an *adjoining property* so that you would have specialized knowledge of the chemicals and processes used by this type of business?

We are in a related business, mining coal & refuse material

¹ *Landowner Liability Protections*, or *LLPs*, is the term used to describe the three types of potential defenses to Superfund liability in EPA's *Interim Guidance Regarding Criteria Landowners Must Meet in Order to Qualify for Bona Fide Prospective Purchaser, Contiguous Property Owner, or Innocent Landowner Limitations on CERCLA Liability* ("Common Elements" Guide) issued on March 6, 2003.

² P.L. 107-118.

(4.) Relationship of the purchase price to the fair market value of the *property* if it were not contaminated (40 CFR 312.29).

Does the purchase price being paid for this *property* reasonably reflect the fair market value of the *property*? If you conclude that there is a difference, have you considered whether the lower purchase price is because contamination is known or believed to be present at the *property*?

Unknown

(5.) Commonly known or *reasonably ascertainable* information about the *property* (40 CFR 312.30).

Are you aware of commonly known or *reasonably ascertainable* information about the *property* that would help the *environmental professional* to identify conditions indicative of releases or threatened releases?

For example,

- (a.) Do you know the past uses of the *property*? Coal mining, construction related, heavy equipment
- (b.) Do you know of specific chemicals that are present or once were present at the *property*? Possibly those chemicals or materials commonly used in historical mining.
- (c.) Do you know of spills or other chemical releases that have taken place at the *property*? Nothing specific known.
- (d.) Do you know of any environmental cleanups that have taken place at the *property*? No specific cleanups are known.

(6.) The degree of obviousness of the presence or likely presence of contamination at the *property*, and the ability to detect the contamination by appropriate investigation (40 CFR 312.31).

Based on your knowledge and experience related to the *property* are there any *obvious* indicators that point to the presence or likely presence of releases at the *property*?

Nothing outside of the known businesses that were at the property.



ASTM E1527-13
Phase I Environmental Site Assessment
User Questionnaire

In addition, certain information should be collected, if available, and provided to the *environmental professional* conducting the *Phase I Environmental Site Assessment*. This information is intended to assist the *environmental professional*, but is not necessarily required to qualify for one of the *LLPs*. The information includes:

- (a) the reason why the Phase I is being performed,
- (b) the type of *property* and type of *property* transaction, for example, sale, purchase, exchange, etc.,
- (c) the complete and correct address for the *property* (a map or other documentation showing *property* location and boundaries is helpful),
- (d) the scope of services desired for the Phase I ESA (including whether any parties to the *property* transaction may have a required standard scope of services or whether any considerations beyond the requirements of Practice E1527 are to be considered),
- (e) identification of all parties who will rely on the Phase I *report*,
- (f) identification of the site contact and how the contact can be reached,
- (g) any special terms and conditions which must be agreed upon by the *environmental professional*, and
- (h) any other knowledge or experience with the *property* that may be pertinent to the *environmental professional* (for example, copies of any available prior *environmental site assessment reports*, documents, correspondence, etc., concerning the *property* and its environmental condition).

The *USER QUESTIONNAIRE* was completed by:

Name Kent Fuller

Title Eng. Tech.

Firm Pagnotti Enterprises Inc.

Address 144 Brown Street

Yatesville PA 18640

Phone Number (office) (570) 298-7031

(cell) _____

User represents that to the best of the *user's* knowledge the above statements and facts are true and correct, and, to the best of the *user's* knowledge, no material facts have been suppressed or misstated.

Kent J. Fuller
User's Signature

6-23-2021
Date



APPENDIX G

Resumes of Environmental Professionals

Office Location

Hanover, Maryland

Education

MS, Environmental Science, Ball State University, 1997

BA, Biology, Western Maryland College, 1995

Professional Affiliations

Urban Land Institute

Publications

Steele, M.C. and Pichtel J. (1998) *Ex-situ remediation of a metal contaminated superfund soil using selective extractants* Journal of Environmental Engineering, 124 639-645

Certifications

Risk Assessor, No. DCPRAC-04017, DC Bureau of Hazardous Material and Toxic Substances

Training

Loss Prevention System

OSHA 40-Hour HAZWOPER & Refreshers

Asbestos Building Inspector

Lead Inspector / Assessor/ Project Environmental Monitor

DOT - Hazardous Materials Transportation

Mark C. Steele

Senior Program Manager

Mr. Steele is an environmental professional as defined by the United States Environmental Protection Agency (US EPA) All Appropriate Inquiries (AAI) final rule. He specializes in Phase I Environmental Site Assessments (ESAs) and Phase II Subsurface Investigations for a wide variety of commercial, industrial, agricultural, and residential properties for various private clients, financial institutions, land developers, environmental law firms, and local governments. Mr. Steele has performed, supervised, and renewed over 1,000 Phase I ESAs for nationally acclaimed clients.

Selected Project Examples

Boise Cascade, LLC, Due Diligence Services, National

Mr. Steele has been the point of contact for the Building Materials Distribution division for due diligence services working directly with the Corporate Environmental Manager. Using resources across Kleinfelder we have successfully completed Phase I ESAs for acquisition, divestment, lease renewal, and refinance projects in Arizona, Idaho, Louisiana, Maryland, New Hampshire, New Jersey, Utah, and Texas. Kleinfelder has provided additional services for these projects including Phase II ESAs, asbestos surveys, permit and regulatory compliance reviews, stormwater pollution prevention plans, and SPCC plans.

Confidential Client, Due Diligence and Environmental Management, Mid-Atlantic

Since 2012, Mr. Steele has provided environmental support services to the acquisition of 30 service station properties in the Mid-Atlantic. He supervised and provide technical review to

Phase I ESA for each location completed within a four-week turnaround. Mr. Steele led the team that completed expedited Phase II ESAs across three states to investigate recognized environmental concerns such as past historical uses, service bays, hydraulic lifts, ASTs / USTs, and adjacent properties of environmental concern. Reportable soil and or groundwater impacts were identified at each location and Mr. Steele working with the client was the point of contact with the state regulatory agencies obtaining no further action letters for 12 projects in Maryland with no additional field work beyond the Phase II ESA. Kleinfelder is the managing consultant for 13 open environmental cases within the District of Columbia and Virginia and activities include additional site assessment, groundwater monitoring, and free product removal, feasibility testing, reporting and regulatory negotiation.

Due Diligence Services, Sunoco LP, Maryland, New York, Texas and Virginia - Senior program manager for the completion of environmental services in support of a \$3.3 billion real estate transaction. Responsible for quality and client satisfaction for completion of 450 ASTM-compliant Phase I Environmental Site Assessments within an 11-weeks and 128 Phase II ESAs including over 650 borings in 6 months. Obtained NFA on 110 of 128 Phase IIs reducing client's long-term environmental liability. Coordinated over 120 Kleinfelder employees from 25 different offices to complete time-sensitive project.

Confidential Client, Due Diligence Services, Washington DC - Project Manager for the Phase I ESA, hazardous materials survey, and an expedited Phase II ESA for the \$13.48 million acquisition of a 44,000 square foot mixed-use community center. Reviewed regulatory agency records, historical land use, aerial photographs, interviews, and prepared the report. Based on identified Recognized Environmental

Concerns, developed the sampling and analysis plan, obtained DCRA permits, and executed a comprehensive multi-media Phase II ESA that included sub slab soil vapor sampling and interior and exterior soil borings for the assessment of chlorinated volatile organic compounds.

Phase I ESAs for Sale-Leaseback Retail Portfolio, Maryland - Project manager and lead technical reviewer for the completion of 43 Phase I ESAs to both Mesriow Financial and Angelo, Gordon & Company for a retail portfolio in central Maryland. The Phase I ESAs were completed on an expedited 3-week schedule from contract execution to final delivery. Mr. Steele served as the primary point of contact for the clients on both sides of the deal and provided regulatory guidance to the clients and counsel on identified recognized environmental conditions and liabilities associated with open environmental issues with the Maryland Department of the Environment.

Phase I & II ESA, Former Appliance Park East, Howard County, MD - Principal scientist for the Phase I & II ESA for this 48-acre distribution facility located within boundary of a RCRA facility from former industrial use. Responsibilities included historical data compilation, quality, and technical review of deliverables, developing indoor and outdoor air sampling plans and procedures, and coordination of field staff.

Confidential ASTM E1903 Phase II ESA, Eastern MD – Project manager responsible for work plan development, Quality Assurance Project Plan, and execution for this comprehensive ASTM E1903 Phase II ESA of a 20-acre facility that formerly maintained gas holders from a manufactured gas plant (MGP). The Phase II ESA was conducted to evaluate soil, groundwater, surface water, and sub-slab soil vapor as they relate to historic and current site operations which was accomplished through use of surface geophysics, soil borings, piezometers, and monitoring wells, aquifer testing, and extensive laboratory analysis.

Chlorinated VOC Investigation, Pointer Ridge Plaza Shopping Center, Bowie, MD Project Manager for a shopping center which Kleinfelder was retained by the client to address over 7 pages of Maryland Department of Environment (MDE) Voluntary Cleanup Program (VCP) comments to a VCP Application and Response Action Plan (RAP) submitted by another consultant for a 7 acre shopping center in Bowie, Maryland. The client was an inculpable person and was seeking to refinance the recently purchased property. The soil, groundwater, and soil vapor of the property was impacted with chlorinated volatile organic compounds (VOCs) from an on-site dry cleaner. Residences were located adjacent to the shopping center and deep potable wells were identified downgradient of the property. In order to respond to the MDE comments on the RAP and fill data gaps, Kleinfelder completed records reviews, utility surveys and camera inspections of drains and sewers, soil borings using the Membrane Interface Probe System (MIPS) with confirmatory soil and groundwater sampling and subsequent monitoring well installations to horizontally and vertically delineate impacted soil and groundwater, completed gamma logging of existing wells on the property, aquifer testing to define shallow and deep aquifer characteristics, and soil vapor extraction (SVE) pilot testing. Mr. Steele represented the client at a public meeting with the MDE VCP attended by more than 15 concerned citizens. Remediation cost estimates were developed for installation of a sub-slab depressurization system and for the remediation of groundwater to drinking water standards at the property lines as required by the MDE.

Phase II ESA and Voluntary Cleanup Program, Shopping Center, District Heights, MD - Project Manager responsible for additional site characterization activities required by the MDE VCP in support of an outstanding VCP Application submitted by another consultant for a 22 acre shopping center in District Heights, Maryland. The client was an inculpable person and was seeking to refinance the property to fund modifications. The property was assessed against residential standards (Tier II B land use) due to the presence of an on-site day care facility. Recognized environmental concerns identified included two dry cleaners and a former auto repair facility with hydraulic lifts. Kleinfelder activities included work plan preparation, water well survey, utility surveys and site plan development, soil borings to collect updated soil and groundwater data for metals, VOCs, PAHs, and PCBs, and sub slab soil vapor sampling for VOCs. The results of the investigation were compiled and submitted to the MDE VCP. The report and updated VCP application was accepted by the MDE without comment.

Due Diligence and Voluntary Cleanup Program, Industrial Property, Annapolis Junction, MD - Principal-In-Charge responsible for environmental services for a 6-acre industrial property as part of a \$102-million transit-oriented development. Services included Phase I and II ESA, remedial alternatives analysis, RAP and RAP implementation resulting in a Certificate of Completion from the MDE VCP. Responsible for Phase I ESAs and multi-media Phase II ESAs of two subdivided parcels and obtained two No Further Requirements Determination for restricted residential (Tier 1B) use.

Vapor Intrusion and Mitigation, State of Delaware, Claymont, DE - As Program Manager for Kleinfelder's Hydrogeologic Investigation contract with the State of Delaware, Mr. Steele was responsible for the design and implementation of a vapor intrusion investigation and mitigation in Claymont, DE. The investigation was initiated by the State of Delaware downgradient of an active LUST project in a residential neighborhood with documented vapor complaints and failed mitigation attempts since 1988. Mr. Steele oversaw the development of the Conceptual Site Model (CSM) for both residential and commercial exposure scenarios and developed the investigation program that included soil vapor, sub-slab, indoor air, and sump sampling as conditions warranted in the Hillside Road neighborhood. The vapor intrusion study data was used to complete a human health risk assessment and mitigation plan for two residences with benzene in indoor air above DNREC risk thresholds. The mitigation approach designed and constructed for the residences included installation of French drain system with sub slab depressurization and sand blasting and seal coating the basement floors and walls. Mr. Steele presented the results of the VI study, risk assessment and mitigation plans in two public meetings and an EPA Region 3 LUST Technical Conference with the client.